



# High School-to-College Success Report

---

Illinois

2006-2008 Freshmen

**ACT Code: 1155**

**UNIVERSITY OF ILLINOIS AT CHICAGO  
BOX 5220**

**CHICAGO, IL 60680**



## Report Overview

### Introduction

The charts and tables in this report describe performance indicators for the ACT-tested public high school graduates of 2006-2008 who attended a public postsecondary institution in Illinois in fall 2006-2008. Suggested next steps are provided to help guide your thinking as you work to improve the academic development of students and their success in college.

The importance of academic preparation for college or work is greater than ever today. Sixty-eight percent of the top 50 occupations require postsecondary education. Clearly, students need to be ready for education beyond high school, and the goal of this report is to promote actions that will assist all students in being prepared for postsecondary education.

To measure academic preparation, this report uses ACT College Readiness Benchmark Scores and College Readiness Standards Score Ranges. These measures are explained below. This report also refers to taking core coursework which is defined as 4 or more years of English, 3 or more years of mathematics beyond pre-algebra, and 3 or more years of science and social studies.

### What are College Readiness Benchmark Scores?

College Readiness refers to the level of student preparation needed to be ready to succeed—without remediation—in an introductory level course at a two or four-year institution, trade school, or technical school. A College Readiness Benchmark Score is the minimum score needed on an ACT subject-area test to indicate a 50% chance of obtaining a B or higher or about a 75% chance of obtaining a C or higher in the corresponding credit-bearing college courses. The corresponding credit-bearing college course used to determine College Readiness Benchmark Scores for English was College English Composition, for Math was College Algebra, for Reading was Social Studies, and for Science was College Biology. These scores were empirically derived based on the actual performance of students in these college courses.

### What are College Readiness Standards (CRS) and CRS Score Ranges?

College Readiness Standards (CRS) are detailed research-based descriptions of the skills and knowledge associated with what students are likely to know and to be able to do based on their PLAN and/or ACT test scores. For each content area - English, mathematics, reading, and science - Standards are provided for score ranges along a scale common to the ACT (1-36); the ranges are 1-15, 16-19, 20-23, 24-27, 28-32, and 33-36. These ranges are CRS Score Ranges.

## Chart and Table Topics Included in This Report

The charts and tables in this report describe performance indicators for the ACT-tested public high school graduates of 2006-2008 who attended a public postsecondary institution in Illinois in fall 2006-2008. Each chart and table adds to a larger understanding of your students' academic strengths and weaknesses. Some topical questions are listed below with references to the relevant report charts and tables.

- How did first year college grade average for our students compare to those statewide and of other subset populations?  
(See Charts 1, 5, 6, 7b, 9 and Tables 1, 2, 3, 4, 5, 6, 8)
- Did students who achieve ACT College Readiness Benchmark Scores earn higher freshmen grades?  
(See Chart 2 and Table 3)
- How important was rigorous preparation in high school mathematics for success during the first year of college?  
(See Chart 3 and Table 4)
- How important was rigorous preparation in high school science for success during the first year of college?  
(See Chart 4 and Table 5)
- How did the ACT Composite scores of our students compare to those statewide and of other subset populations?  
(See Charts 7a, 8, and Table 1, 2, 7, 8)
- By ACT College Readiness Standards Score Ranges, what were the first-year college GPAs of our students?  
(See Charts 5, 6, and Table 6)
- What percent of our enrolled students completed college preparatory (core) coursework?  
(See Chart 7a, 7b, and Table 2)
- Were students who took the recommended college preparatory (core) coursework more successful during their first-year at college?  
(See Chart 7b and Table 2)
- How many of our ACT-tested students were assigned to developmental coursework, and what were their ACT scores and first year college GPAs?  
(See Charts 1, 7a, 7b, 8, and Table 7)
- How many of our students persisted into year 2 and what are the academic indicators for these students?  
(See Charts 9, 10, and Table 8)

### Table of Contents for Charts

High School Preparation and Success		Page	College Success and Persistence		Page
Chart 1:	High School and First Year College GPA for Local and Statewide Students - All Students and Those Assigned to Developmental Courses	1	Chart 9:	Local and Statewide Students Enrolled in Public Postsecondary Institutions Who Did/Did Not Return to Same Campus in Year 2 - First Year College GPA	10
Chart 2:	Average First Year College GPA for Students Who Did/Did Not Earn ACT College Readiness Benchmark Scores Across Test Subjects	2	Chart 10:	Local and Statewide Students Enrolled in Public Postsecondary Institutions Who Did/Did Not Return to Same Campus in Year 2 - ACT Composite Score and High School GPA	11
Chart 3:	Percent 'Below' and 'At or Above' a First Year College GPA of 2.50 by Mathematics Course Sequence Patterns Studied in High School	3			
Chart 4:	Percent 'Below' and 'At or Above' a First Year College GPA of 2.50 by Science Course Sequence Patterns Studied in High School	4			
Chart 5:	Local and Statewide First Year College GPAs by ACT College Readiness Standards Score Ranges	5			
<b>College Readiness and Success</b>					
Chart 6:	First Year College GPA by ACT College Readiness Standards Score Ranges and Test Subjects	6			
Chart 7a:	Local and Statewide ACT Composite Test Scores for All Students and for Students Taking Developmental Courses by Core Course-Taking	7			
Chart 7b:	Local and Statewide First Year College GPA for All Students and for Students Taking Developmental Courses by Core Course-Taking	8			
Chart 8:	Local and Statewide Average ACT Scores for Students Assigned to Developmental Coursework in College Across Test Subjects	9	Note:	No information is provided in cases where chart student count is less than 10.	

### Table of Contents for Appendix Tables

	Page		Page
Appendix: Detailed Summary Information by Campus and Selected References and Resources	13	Table 8: Summary Statistics for Your ACT-tested Students Enrolled in Public Postsecondary Institutions Who Did/Did Not Return to the Same Campus in Year 2	21
Table 1: Summary Statistics for Your ACT-tested Students Compared to All Enrolled ACT-tested Students Statewide	14		
Table 2: Summary Statistics for Your ACT-tested Students Who Did/Did Not Take Core Coursework	15		
Table 3: Average First Year GPA and Hours Completed for Your ACT-tested Students by College Readiness Benchmark Scores	16	<b>Suggested References for Developing College Readiness Skills</b>	
Table 4: First Year College GPA by Mathematics Course Patterns Taken by Your ACT-tested Students	17	A. On Course for Success: A Close Look at Selected High School Courses That Prepare All Students for College	23
Table 5: First Year College GPA by Science Course Patterns Taken by Your ACT-tested Students	18	B. Preparing All High School Students for College and Work: What High-Performing High Schools are Teaching	23
Table 6: Average First Year GPA for Your ACT-tested Students by ACT College Readiness Score Ranges	19	C. Crisis at the Core: Preparing All Students for College and Work	23
Table 7: Summary Statistics for Your ACT-tested Students Who Were Identified as Needing Developmental Coursework	20	D. College Readiness Standards: Descriptions of the Skills and Knowledge Associated with EPAS Test Scores	23
		Note: No information is provided in cases when student count is less than 10.	

Chart 1: High School and First Year College GPA for Local and Statewide Students - All Students and Those Assigned to Developmental Courses

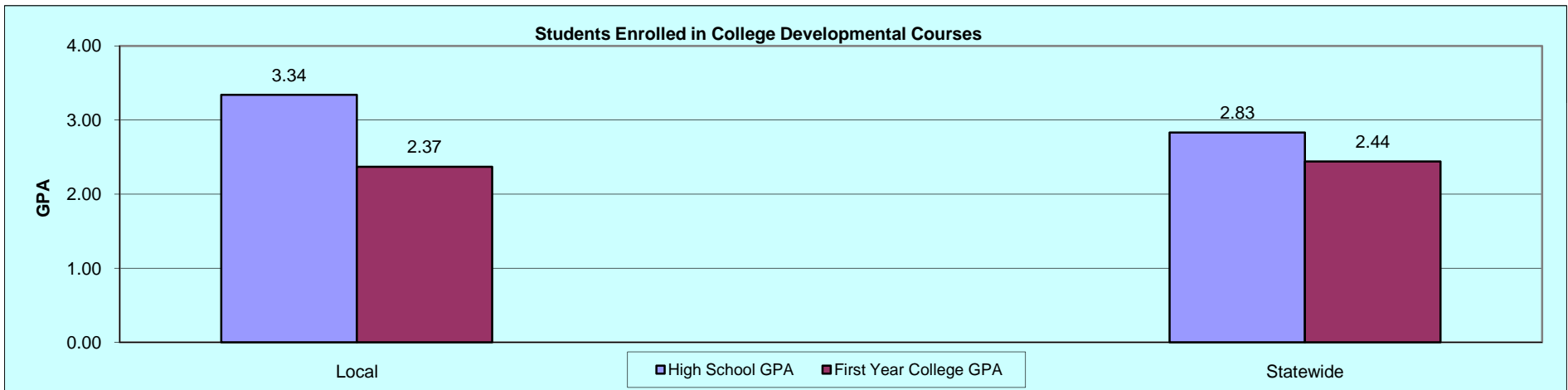
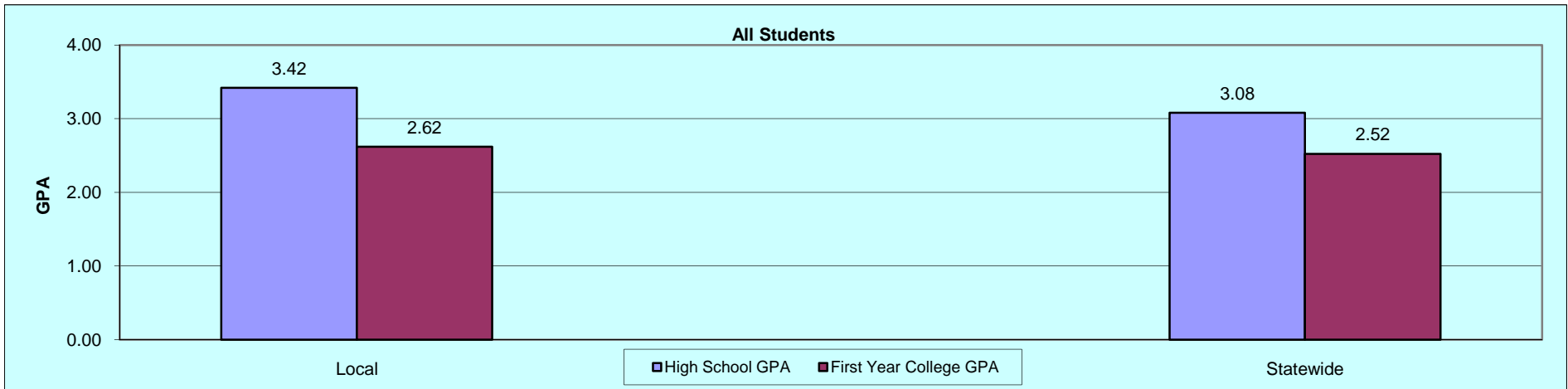

**What This Chart Tells You:**

Students who were assigned to developmental coursework generally earn lower grades in both high school and college. The need for developmental courses should be less if students take the recommended college preparatory courses: 4 or more years of English, 3 or more years of mathematics beyond pre-algebra, 3 or more years of science and social studies. Comparisons by high school are shown in Tables 2 and 7 (Appendix).

Chart 2: Average First Year College GPA for Students Who Did/Did Not Earn ACT College Readiness Benchmark Scores Across Test Subjects

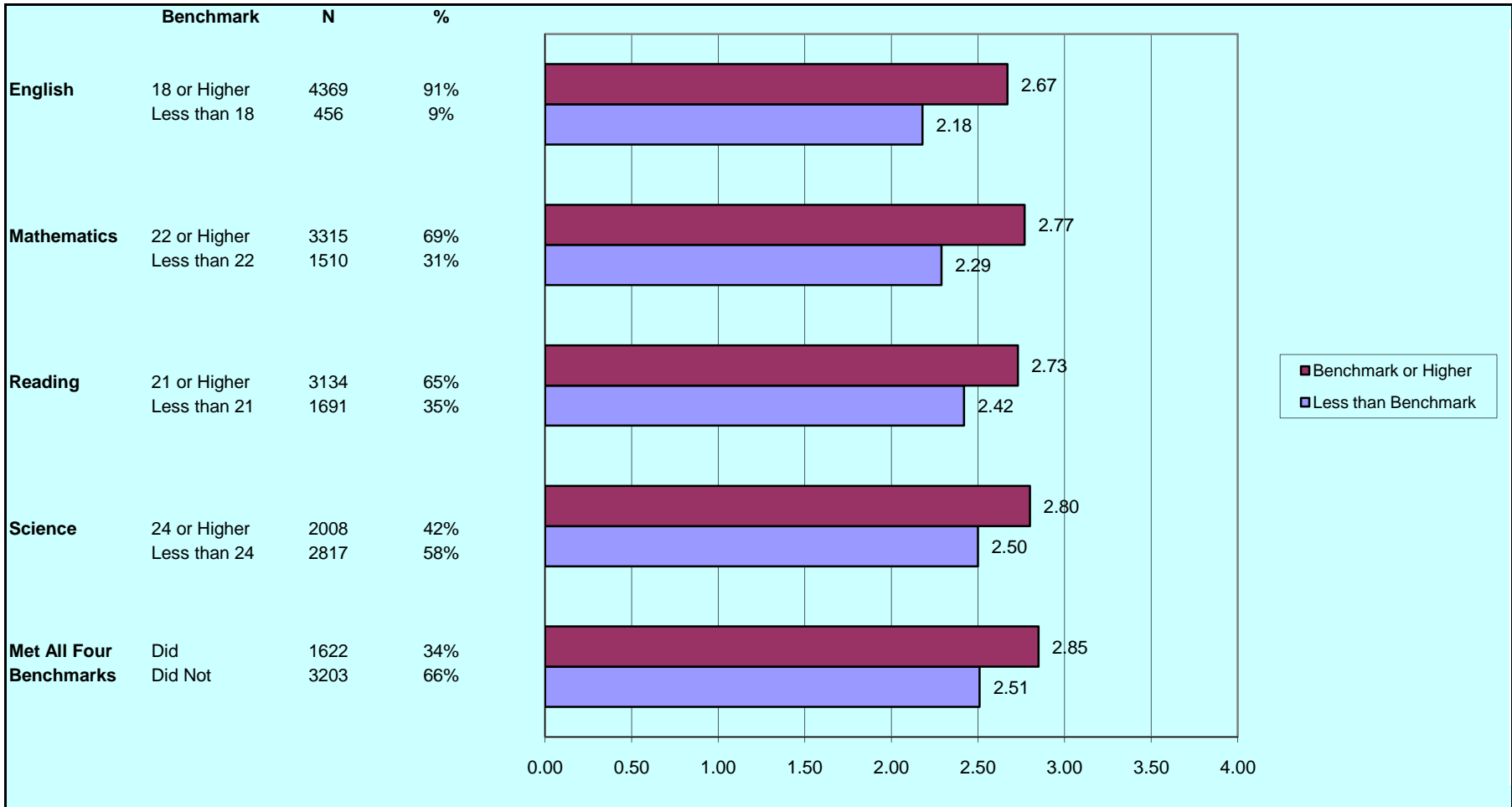

**What This Chart Tells You:**

Students who earned the ACT College Readiness Benchmark Scores in high school earned higher freshmen grades than those who fell short of the benchmark scores. Comparisons by high school are shown in Table 3 (Appendix). The benchmark scores are associated with a 50% or more chance of earning a B or better in selected courses (see Appendix pg. 23).

Chart 3: Percent 'Below' and 'At or Above' a First Year College GPA of 2.50 by Mathematics Course Sequence Patterns Studied in High School

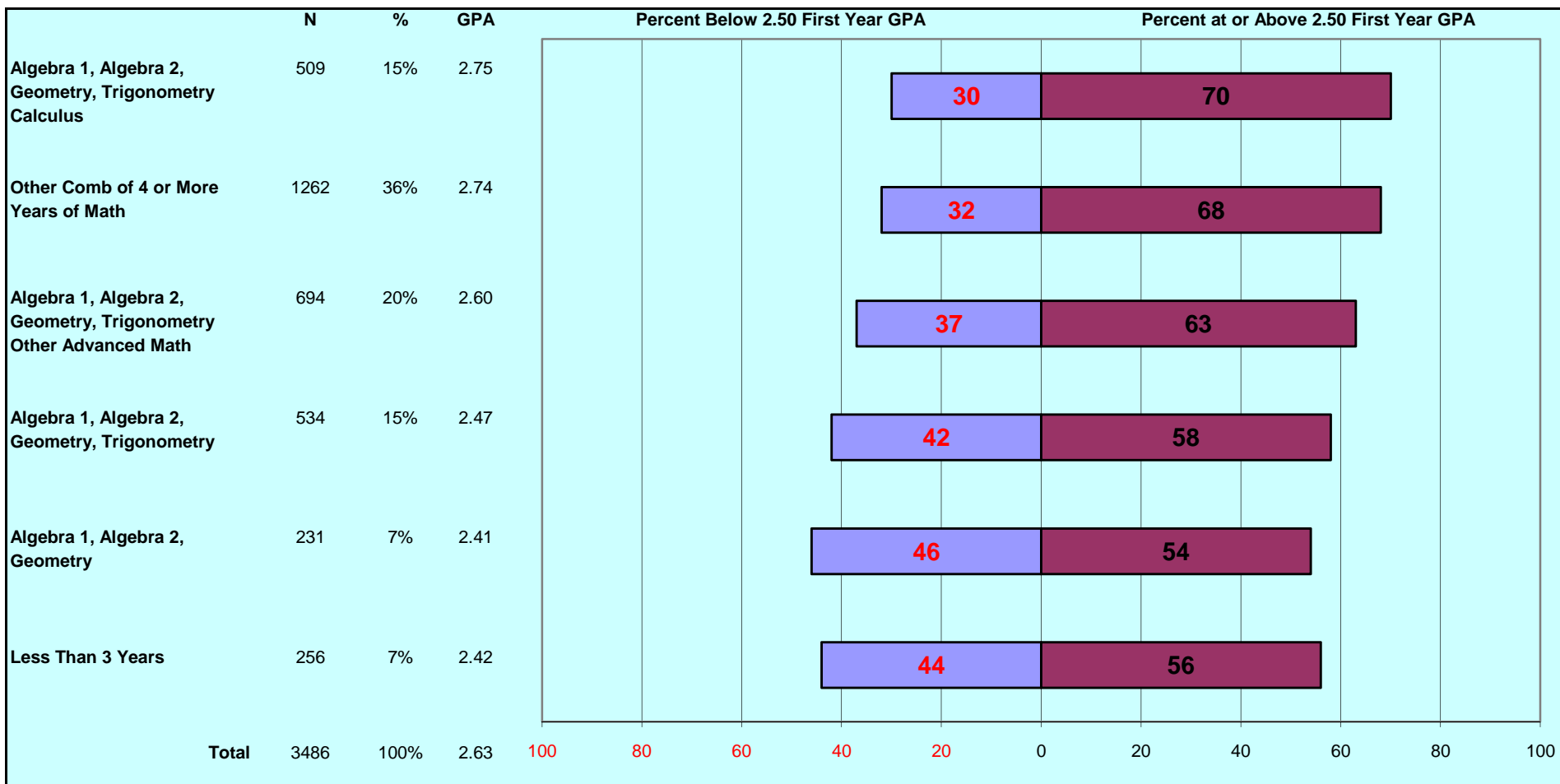

**What This Chart Tells You:**

Most students who took more rigorous mathematics courses in high school earn higher freshmen grades. Students who take more than 3 years of mathematics beyond pre-algebra in high school are more successful in college. See the reference to *On Course for Success* (Appendix pg. 23). Comparisons by high school are shown in Table 4 (Appendix).



Chart 4: Percent 'Below' and 'At or Above' a First Year College GPA of 2.50 by Science Course Sequence Patterns Studied in High School

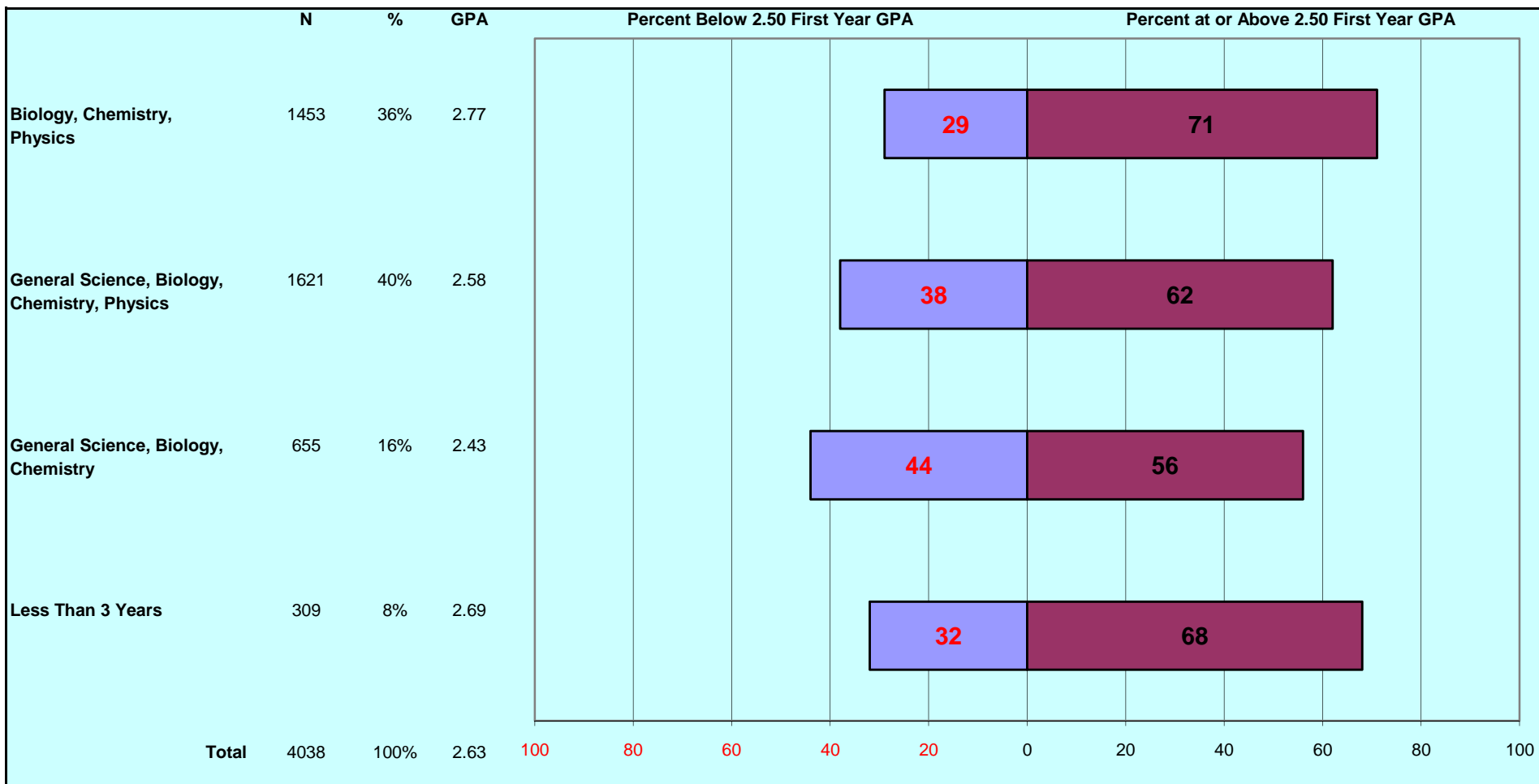

**What This Chart Tells You:**

Students who took 3 or more year of science tend to earn higher grades in college. Comparisons by high school are shown in Table 5 (Appendix).

Chart 5: Local and Statewide First Year College GPAs by ACT College Readiness Standards Score Ranges

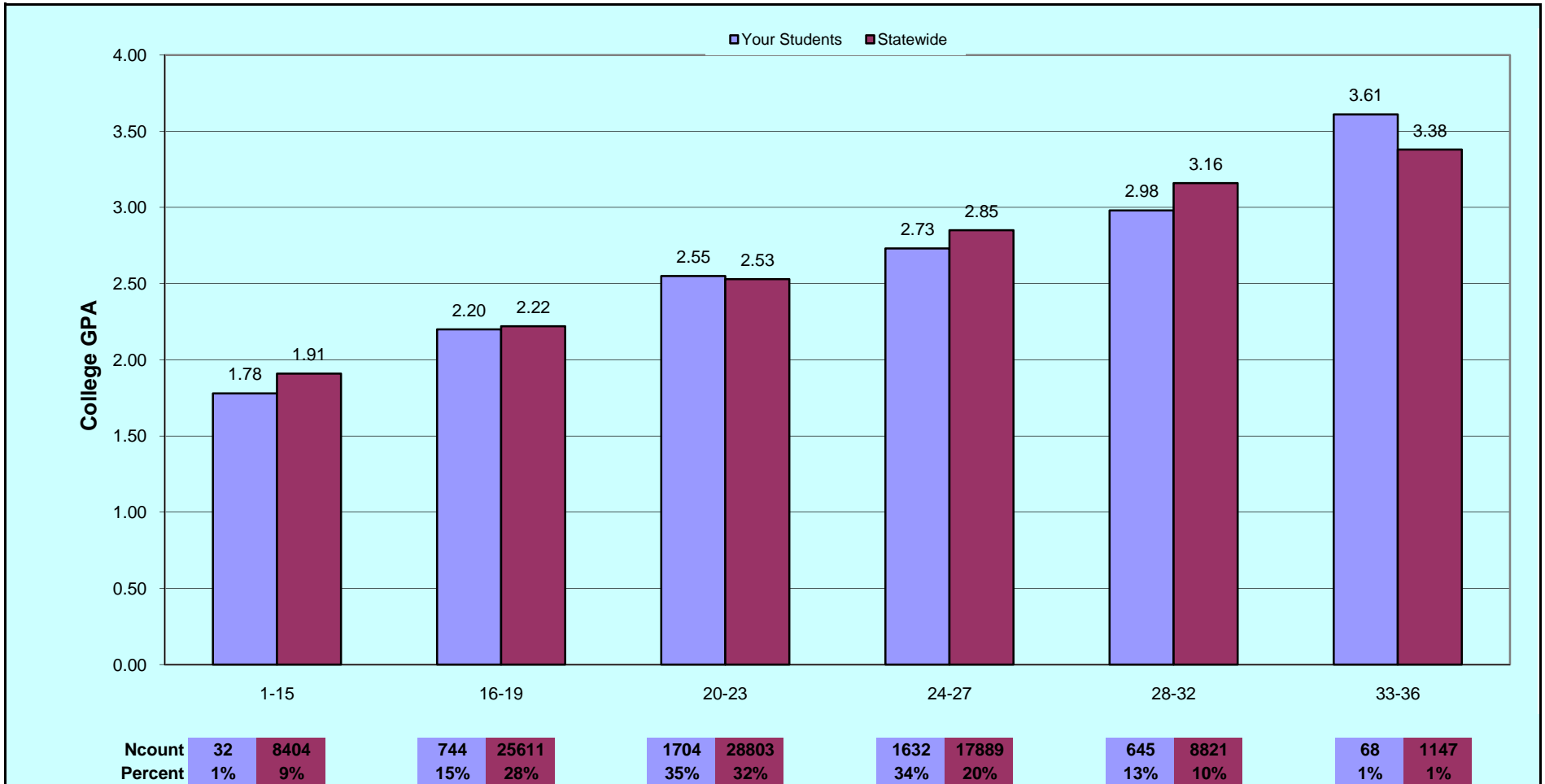

**What This Chart Tells You:**

Students in higher ACT College Readiness Standards (CRS) Score Ranges tend to earn higher college freshmen grades. College freshmen GPAs earned by your graduates and students statewide are shown by CRS Score Ranges. Comparisons by high school are shown in Table 6 (Appendix).

Chart 6: First Year College GPA by ACT College Readiness Standards Score Ranges and Test Subjects

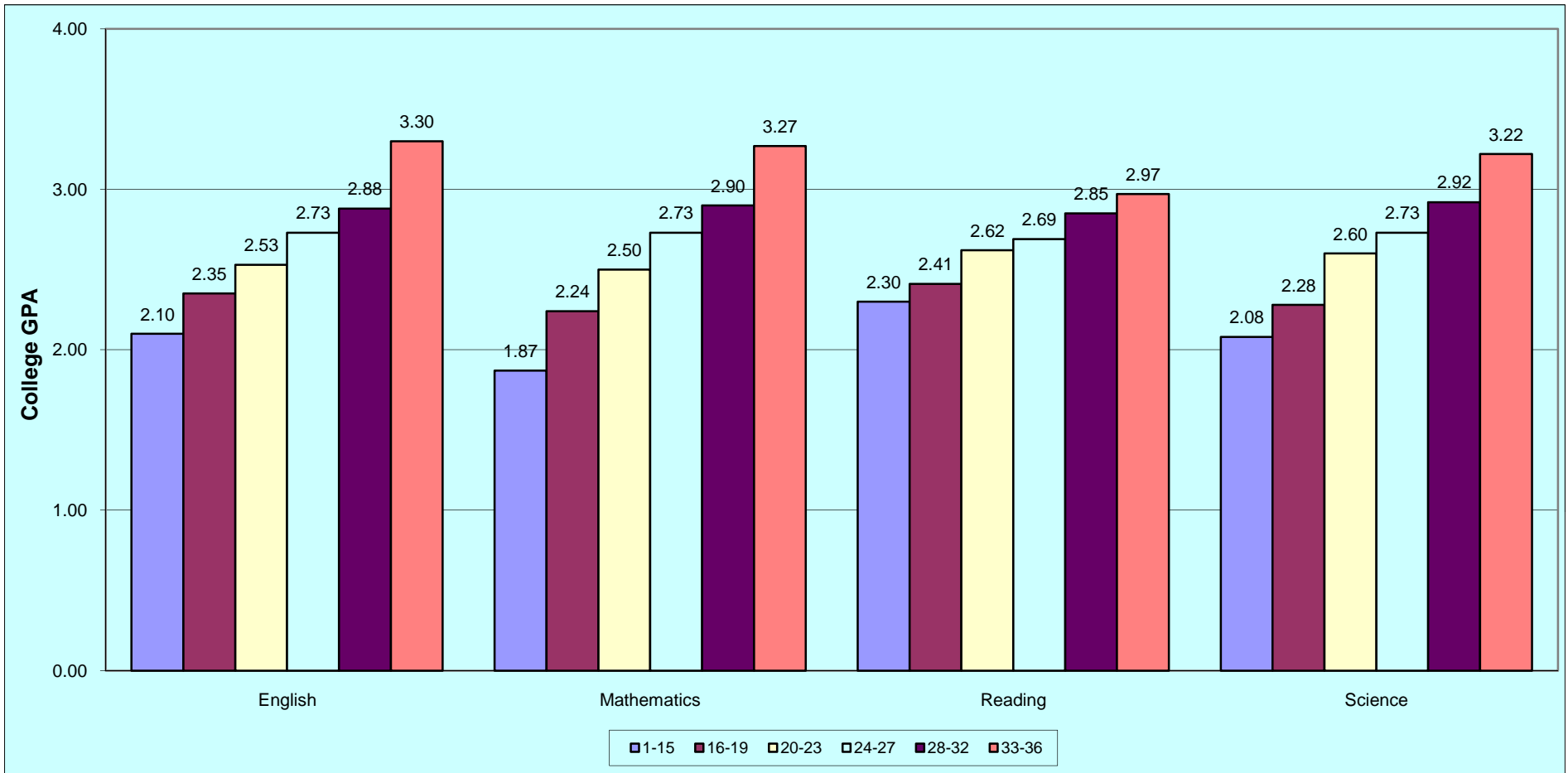

**What This Chart Tells You:**

Across all test subjects, students with higher scores in each of the ACT College Readiness Standards (CRS) ranges tend to earn higher first year college grades. ACT scores are directly associated with freshmen success in college. Comparisons by high school are shown in Table 6 (Appendix).

Chart 7a: Local and Statewide ACT Composite Test Scores for All Students and for Students Taking Developmental Courses by Core Course-Taking

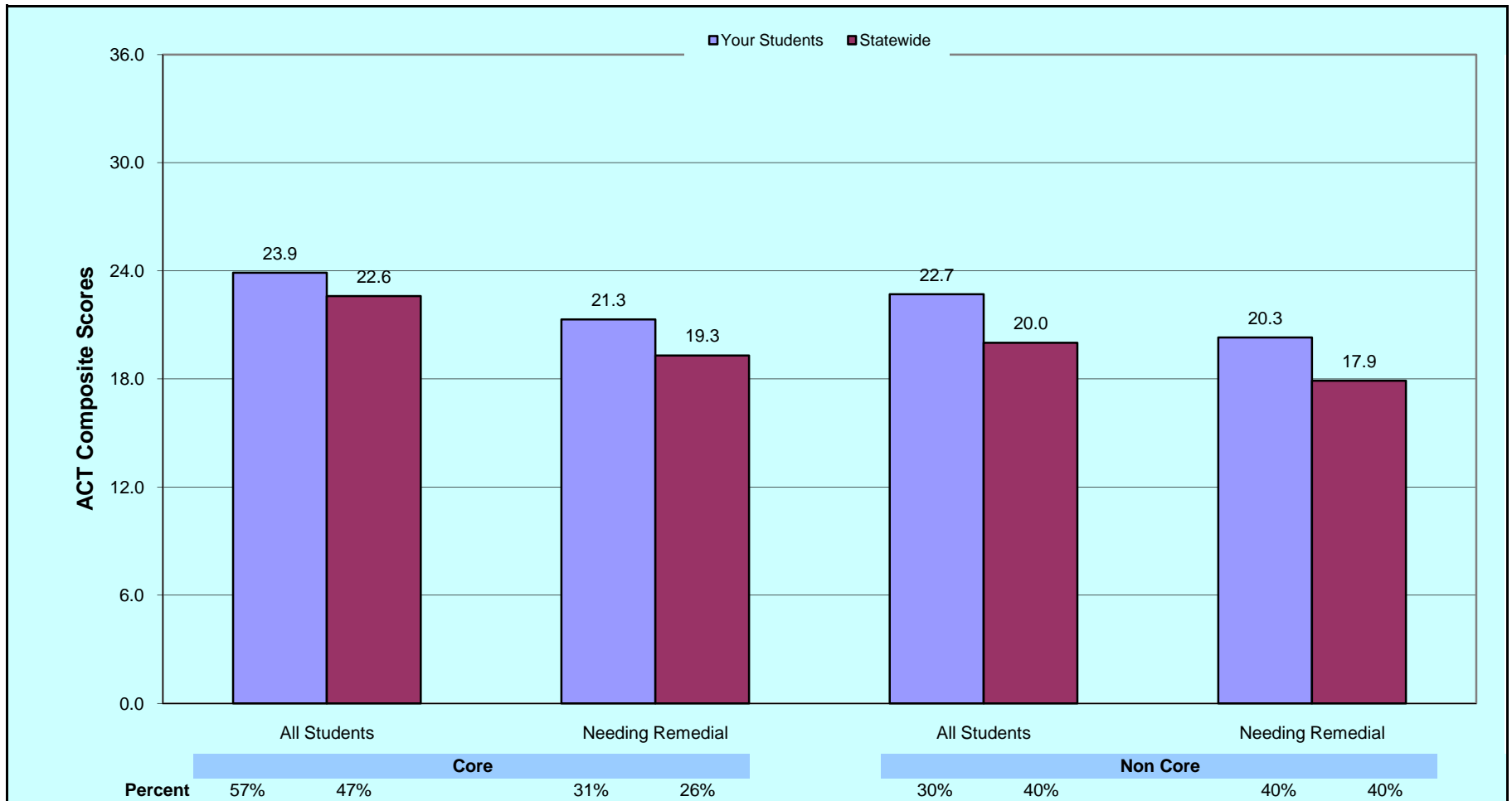

**What This Chart Tells You:**

On average, students who completed the recommended core coursework earned higher ACT scores, higher college freshman grades, and are less likely to be assigned to developmental courses. Students assigned to developmental courses earned lower scores and grades compared to all students. The percentage of students listed as developmental are based on the total number in the core and non-core reference groups, respectively. Comparisons by high school are shown in Table 2 (Appendix).

Chart 7b: Local and Statewide First Year College GPA for All Students and for Students Taking Developmental Courses by Core Course-Taking

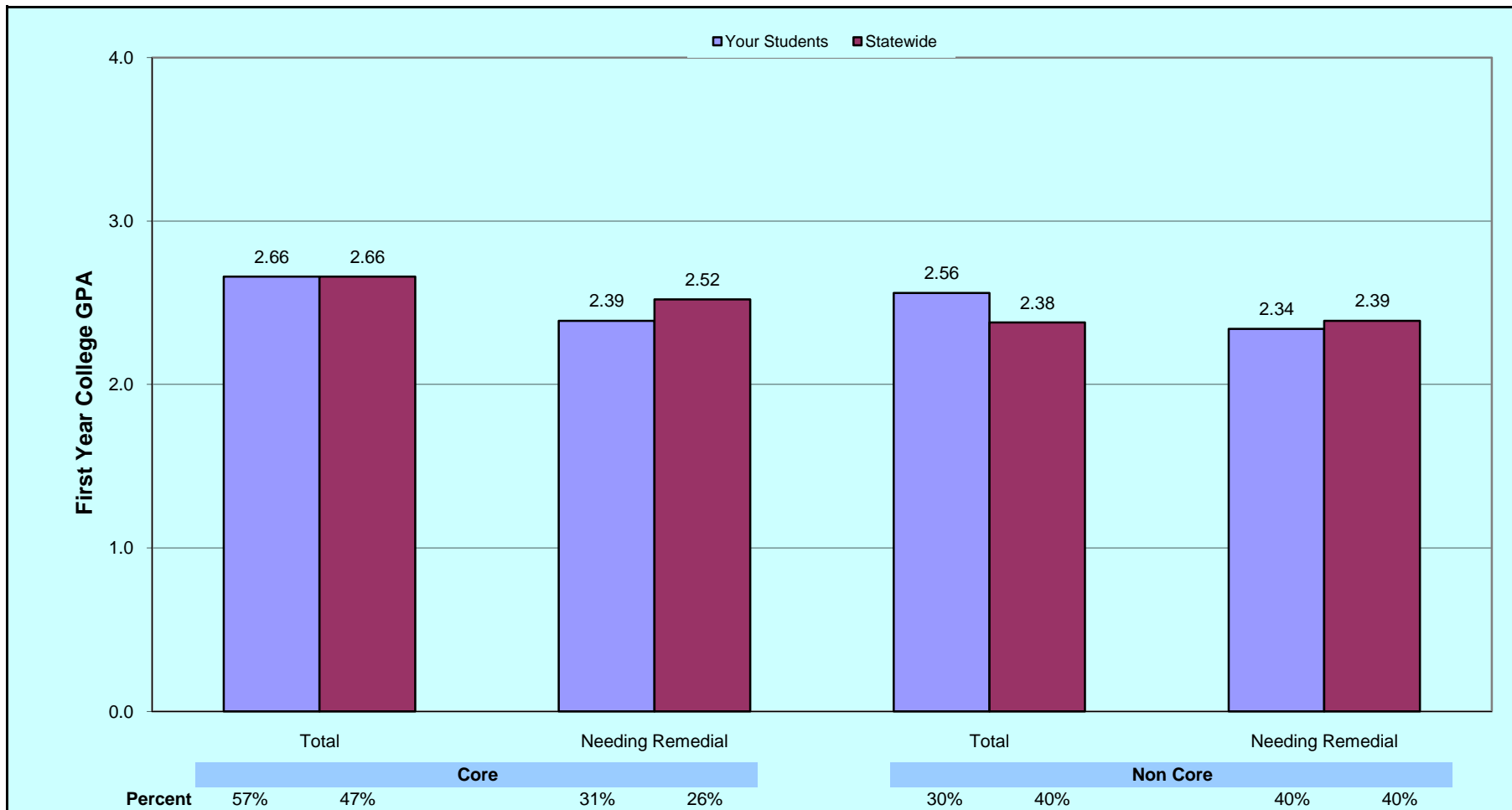

**What This Chart Tells You:**

On average, students who completed the recommended core coursework earned higher ACT scores, higher college freshman grades, and are less likely to be assigned to developmental courses. Students assigned to developmental courses earned lower scores and grades compared to all students. The percentage of students listed as developmental are based on the total number in the core and non-core reference groups, respectively. Comparisons by high school are shown in Table 2 (Appendix).

Chart 8: Local and Statewide Average ACT Scores for Students Assigned to Developmental Coursework in College Across Test Subjects

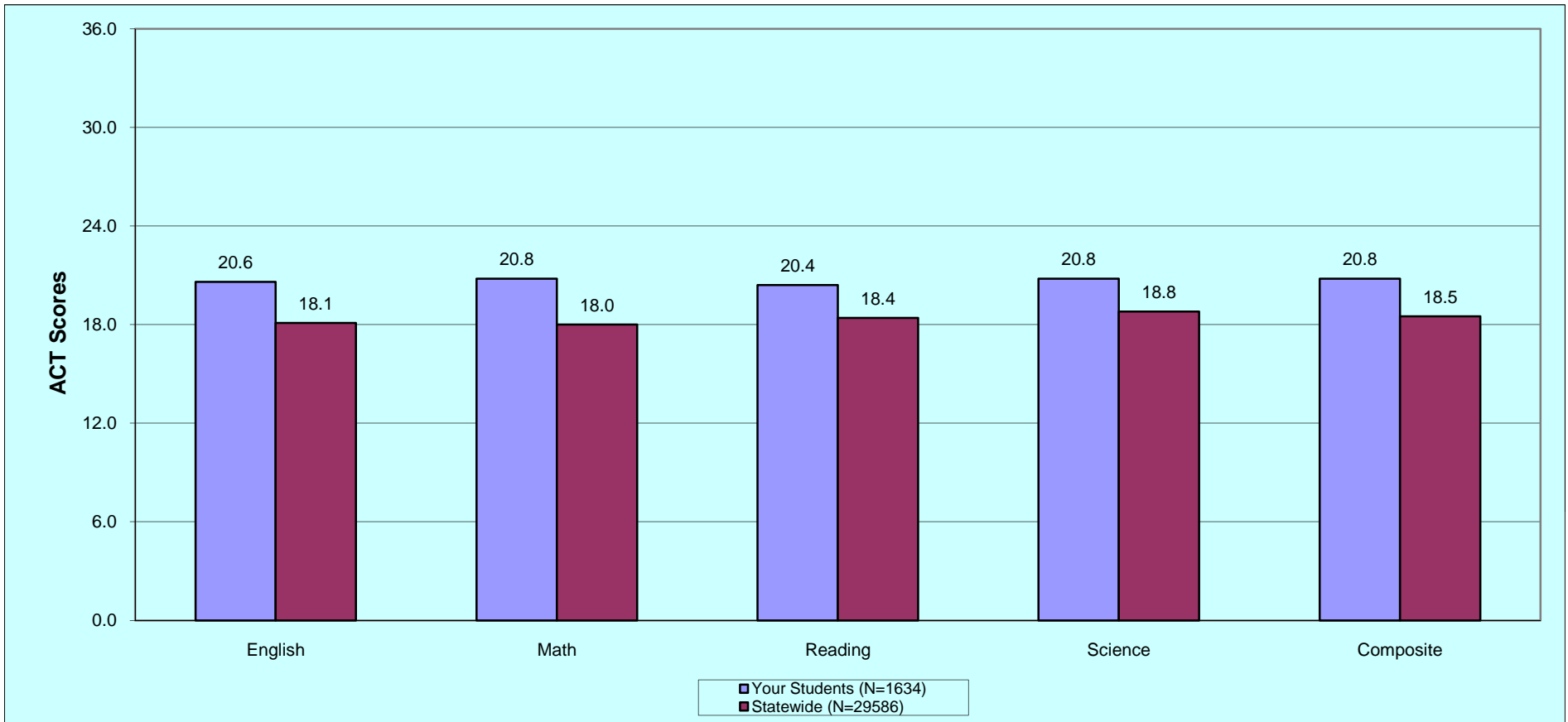

**What This Chart Tells You:**

Students who were identified as needing developmental coursework in college tend to earn lower ACT scores than those of all freshmen and are less likely to have taken the recommended rigorous coursework in high school. Comparisons by high school are shown in Table 2 and 7 (Appendix).

Chart 9: Local and Statewide Students Enrolled in Public Postsecondary Institutions Who Did/Did Not Return to the Same Campus in Year 2 - First Year College GPA

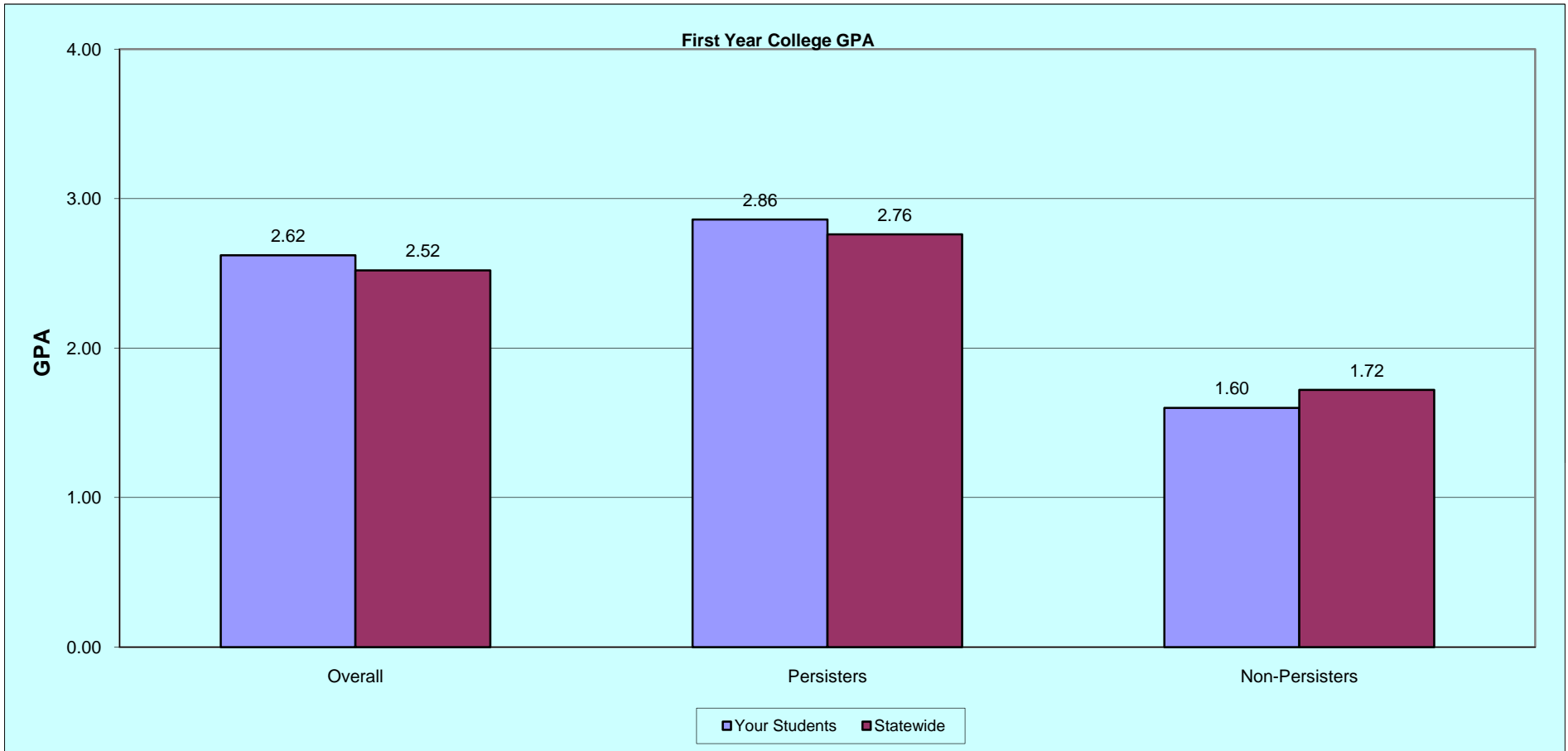

**What This Chart Tells You:**

This chart enables staff to compare your students to students statewide using first year GPA. Comparisons can be made for those who persisted into year 2, as well as those who did not return for year 2. Comparisons by high school are shown in Tables 1 and 8 (Appendix).

Chart 10: Local and Statewide Students Enrolled in Public Postsecondary Institutions Who Did/Did Not Return to the Same Campus in Year 2  
- ACT Composite Scores and High School GPA

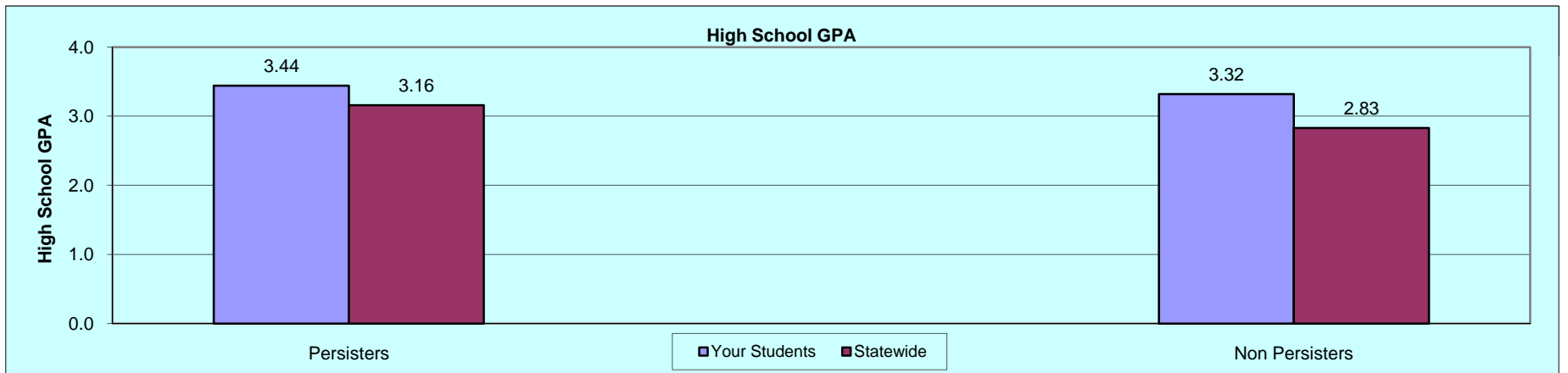
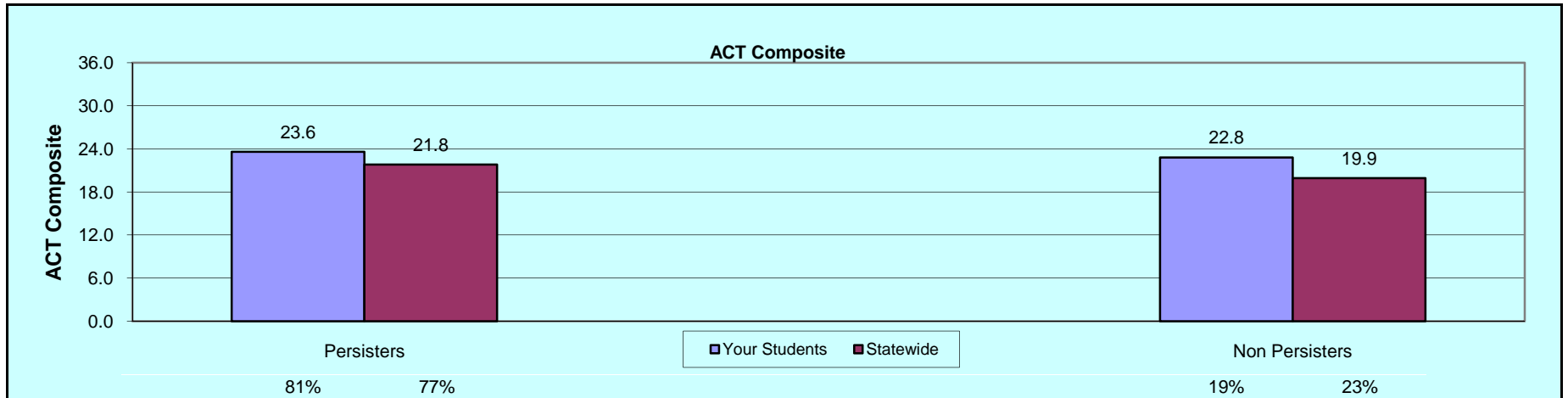

**What This Chart Tells You:**

Students who completed the freshman year of college and who returned for the second year tend to have higher ACT scores and higher high school grades than those who did not return for year 2. Comparisons by high school are shown in Table 8 (Appendix).



# Appendix



**Detailed Summary Information by Campus**



**Selected References and Resources**

**Table 1: Summary Statistics for Your ACT-tested Students Compared to All Enrolled ACT-tested Students Statewide**

**Remarks:** Table 1 allows you to address the following questions and evaluate the readiness of your students for college. Were average ACT composite scores for your students similar to all freshman students? Did your students tend to enroll in less/more credit hours? How did your students compare with other freshmen on first-year GPA?

Code	Name	Your Students			All Enrolled Illinois Students				
		N	ACT Comp.	Average Credit Hrs	Cum. GPA	N	ACT Comp.	Average Credit Hrs	Cum. GPA
140640	LANE TECHNICAL HIGH SCHOOL	179	22.9	24.1	2.57	802	21.9	18.9	2.64
143926	NILES TOWNSHIP WEST HS	104	23.4	26.2	2.79	527	22.0	20.2	2.63
143550	ADLAI E STEVENSON HIGH SCHOOL	97	25.5	26.7	2.80	735	24.9	23.4	2.81
142078	GLENBROOK SOUTH HIGH SCHOOL	78	24.7	26.6	2.71	428	24.0	22.5	2.73
141016	CURIE METROPOLITAN HS	75	19.6	22.0	2.41	430	18.2	16.5	2.37
143108	NEUQUA VALLEY HIGH SCHOOL	70	25.4	26.7	2.94	696	24.5	24.9	2.84
141631	COMMUNITY HS DIST 99 SOUTH HS	69	24.8	27.1	2.90	736	22.9	19.7	2.60
143927	NILES NORTH HIGH SCHOOL	69	24.7	26.5	2.78	449	22.9	20.3	2.63
141342	NORTHSIDE COLLEGE PREP HS	69	26.5	26.5	2.86	224	27.0	26.6	3.02
143325	CARL SANDBURG HIGH SCHOOL	68	25.5	26.0	2.78	847	23.1	21.3	2.75
141595	MAINE TOWNSHIP HS EAST	67	23.9	27.7	2.89	426	21.4	17.1	2.48
143106	NAPERVILLE NORTH HIGH SCHOOL	63	26.1	28.2	3.00	516	25.3	23.8	2.81
141383	WHITNEY M YOUNG MAGNET HS	63	25.3	24.7	2.65	274	25.4	25.5	2.78
140184	WAUBONSIE VALLEY HIGH SCHOOL	62	24.6	25.6	2.59	631	23.6	21.6	2.61
141948	LINCOLN-WAY EAST HIGH SCHOOL	60	24.5	26.1	2.91	822	22.6	21.6	2.73
140213	BARTLETT HIGH SCHOOL	59	24.1	27.9	2.71	691	22.0	18.8	2.46
142483	LYONS TOWNSHIP HIGH SCHOOL	59	23.4	24.2	2.44	769	23.4	21.5	2.58
140534	GLENBARD NORTH HIGH SCHOOL	53	24.0	27.6	2.86	563	22.6	20.5	2.62
141307	STEPHEN T MATHER HIGH SCHOOL	50	19.4	22.0	2.26	274	17.4	14.5	2.35
143357	AMOS ALONZO STAGG HIGH SCHOOL	49	24.5	25.6	2.92	569	21.8	18.1	2.66
141100	LINCOLN PARK HIGH SCHOOL	48	21.9	24.2	2.49	270	21.8	20.0	2.41
141597	MAINE WEST HIGH SCHOOL	48	23.4	25.8	2.75	442	21.9	18.0	2.54
143215	GLENBROOK NORTH HIGH SCHOOL	46	25.3	27.1	2.52	317	25.5	24.8	2.91
143105	NAPERVILLE CENTRAL HIGH SCHOOL	45	26.4	27.6	2.98	603	24.6	24.1	2.88
144430	NEW TRIER TOWNSHIP HIGH SCHOOL	44	24.9	27.7	2.67	265	25.9	25.1	2.85
142662	GLENBARD EAST HIGH SCHOOL	43	24.5	26.0	2.90	434	22.5	19.7	2.59
142175	WARREN TOWNSHIP HIGH SCHOOL	43	23.9	24.6	2.49	792	22.3	17.6	2.45
142301	HOFFMAN ESTATES HIGH SCHOOL	42	24.4	27.9	2.95	540	21.6	17.4	2.54
143343	JAMES B CONANT HIGH SCHOOL	42	25.0	27.5	2.95	662	22.7	19.4	2.77
140905	JONES COLLEGE PREP	42	23.4	23.0	2.58	129	23.1	23.0	2.69
143377	MAINE TOWNSHIP HS SOUTH	42	24.3	26.3	2.79	466	24.0	21.7	2.77

**Table 1: Summary Statistics for Your ACT-tested Students Compared to All Enrolled ACT-tested Students Statewide**

**Remarks:** Table 1 allows you to address the following questions and evaluate the readiness of your students for college. Were average ACT composite scores for your students similar to all freshman students? Did your students tend to enroll in less/more credit hours? How did your students compare with other freshmen on first-year GPA?

Code	Name	Your Students			All Enrolled Illinois Students				
		N	ACT Comp.	Average Credit Hrs	Cum. GPA	N	ACT Comp.	Average Credit Hrs	Cum. GPA
142852	LAKE PARK HIGH SCHOOL	41	24.0	25.6	2.63	517	22.5	18.6	2.51
141345	VON STEUBEN METRO SCIENCE CTR	40	21.6	25.6	2.65	288	20.1	18.4	2.53
143857	SCHAUMBURG HIGH SCHOOL	38	23.1	26.8	2.52	730	21.4	17.9	2.53
141315	THOMAS KELLY HIGH SCHOOL	38	19.8	23.2	2.27	323	17.6	15.4	2.35
143347	WILLIAM FREMD HIGH SCHOOL	38	24.0	26.9	2.90	657	23.1	19.9	2.73
141778	ELK GROVE HIGH SCHOOL	37	23.6	26.0	2.78	554	21.7	16.7	2.53
142300	HINSDALE TOWNSHIP HS CENTRAL	37	27.5	28.0	3.11	282	25.8	25.2	2.94
141097	RIDGEWOOD HIGH SCHOOL	36	22.3	25.4	2.80	152	20.0	17.1	2.65
141428	HINSDALE SOUTH HIGH SCHOOL	35	25.2	28.1	2.83	351	22.8	21.7	2.58
140303	J S MORTON HIGH SCHOOL WEST	35	22.6	25.6	2.74	396	19.1	13.3	2.31
140205	BARRINGTON COMMUNITY HS	34	25.7	25.8	2.95	416	23.5	20.4	2.69
140367	BOLINGBROOK HIGH SCHOOL	34	23.1	25.4	2.52	400	20.9	16.8	2.34
140655	AMUNDSEN HIGH SCHOOL	33	19.2	22.7	2.14	211	17.2	15.1	2.32
140930	LAKE VIEW HIGH SCHOOL	31	19.5	21.0	2.27	196	18.2	14.2	2.13
143097	MUNDELEIN HIGH SCHOOL	30	22.3	23.5	2.76	379	22.0	19.2	2.53
142655	LOCKPORT TWP HIGH SCHOOL	29	24.0	27.0	2.33	645	22.2	18.4	2.62
144387	WHEELING HIGH SCHOOL	29	22.9	25.8	2.66	430	21.9	18.1	2.54
142075	GLENBARD WEST HIGH SCHOOL	28	24.2	26.7	2.86	272	23.2	21.5	2.71
143345	PALATINE HIGH SCHOOL	28	24.5	27.1	2.64	538	22.3	18.1	2.61
143495	PLAINFIELD HIGH SCHOOL CENTRAL	28	22.9	27.3	2.87	397	21.0	16.8	2.48
143062	PROSPECT HIGH SCHOOL	28	25.0	26.4	2.53	476	23.2	19.9	2.66
141035	MORGAN PARK HIGH SCHOOL	27	23.1	21.1	2.40	325	20.3	19.1	2.23
143736	ROLLING MEADOWS HIGH SCHOOL	27	24.0	23.8	2.34	382	22.4	17.5	2.57
144038	STREAMWOOD HIGH SCHOOL	27	23.6	27.3	2.86	376	20.6	15.1	2.33
141385	WILLIAM H TAFT HIGH SCHOOL	27	21.0	23.8	2.44	266	18.6	14.1	2.41
141630	COMMUNITY HS DIST 99 NORTH HS	26	25.9	27.2	3.05	463	23.3	19.6	2.53
141297	GWENDOLYN BROOKS COLL PREP ACA	26	21.5	24.7	2.49	147	20.5	21.3	2.29
143655	RIVERSIDE BROOKFIELD HS	26	23.9	26.3	2.61	311	21.8	17.2	2.49
141410	J S MORTON HIGH SCHOOL EAST	25	20.4	23.0	2.43	438	17.9	12.0	2.26
140097	JOHN HERSEY HIGH SCHOOL	25	25.6	25.6	2.74	455	23.6	18.5	2.66
140003	ADDISON TRAIL HIGH SCHOOL	24	22.6	26.2	2.70	247	21.4	16.9	2.37

**Table 1: Summary Statistics for Your ACT-tested Students Compared to All Enrolled ACT-tested Students Statewide**

**Remarks:** Table 1 allows you to address the following questions and evaluate the readiness of your students for college. Were average ACT composite scores for your students similar to all freshman students? Did your students tend to enroll in less/more credit hours? How did your students compare with other freshmen on first-year GPA?

Code	Name	Your Students			All Enrolled Illinois Students				
		N	ACT Comp.	Average Credit Hrs	Cum. GPA	N	ACT Comp.	Average Credit Hrs	Cum. GPA
140677	BENITO JUAREZ COMMUNITY ACAD	24	18.3	17.7	2.10	166	16.6	13.5	2.24
140290	FENTON HIGH SCHOOL	24	23.4	25.8	2.39	233	21.5	16.2	2.18
140027	HARRY D JACOBS HIGH SCHOOL	24	23.8	23.3	2.39	402	21.7	18.2	2.56
144117	VICTOR J ANDREW HIGH SCHOOL	24	24.8	26.9	2.87	578	22.7	19.6	2.63
140090	ARGO COMMUNITY HIGH SCHOOL	23	24.3	26.3	2.73	266	21.0	16.3	2.41
142590	LEMONT TOWNSHIP HIGH SCHOOL	23	23.4	26.0	2.58	304	22.0	19.9	2.65
143245	OAK PARK-RIVER FOREST HS	23	25.0	26.1	2.73	390	22.5	21.1	2.56
144214	VERNON HILLS HIGH SCHOOL	23	25.3	29.0	3.12	270	23.3	21.8	2.70
140447	BUFFALO GROVE HIGH SCHOOL	22	23.8	25.2	2.62	570	23.1	19.9	2.66
142286	PROVISO WEST HIGH SCHOOL	22	20.8	18.6	2.05	283	17.7	12.2	1.82
140700	SCHURZ HIGH SCHOOL	22	19.9	19.7	2.27	194	16.8	13.2	2.17
140897	JOHN F KENNEDY HIGH SCHOOL	21	19.5	23.3	2.17	153	18.2	14.4	2.50
142530	LAKE ZURICH SENIOR HIGH SCHOOL	20	23.7	23.6	2.83	503	22.8	20.8	2.68
143796	SAINT CHARLES NORTH HIGH SCH	20	25.0	25.8	2.66	403	22.7	21.1	2.59
143356	ALAN B SHEPARD HIGH SCHOOL	19	22.9	24.0	2.43	300	20.5	15.0	2.46
142912	BREMEN HIGH SCHOOL	19	23.2	24.9	2.78	139	19.8	15.0	2.13
142307	HOMEWOOD FLOSSMOOR CMTY HS	19	23.6	23.9	2.35	440	21.5	19.4	2.39
143170	LINCOLN-WAY CENTRAL HS	19	24.4	25.7	2.59	601	22.3	19.5	2.69
142950	MINOOKA COMMUNITY HIGH SCHOOL	19	24.9	23.8	2.47	254	22.0	19.5	2.72
141077	PROSSER CAREER ACADEMY	19	20.1	22.7	2.40	196	18.2	14.1	2.26
143235	REAVIS HIGH SCHOOL	19	22.7	26.8	2.95	234	20.4	15.8	2.50
144386	WHEATON NORTH HIGH SCHOOL	19	25.2	28.9	3.00	347	23.1	19.5	2.74
141860	EVANSTON TOWNSHIP HIGH SCHOOL	18	22.6	24.6	2.60	229	21.9	19.3	2.36
140877	HUBBARD HIGH SCHOOL	18	19.9	23.4	2.43	170	17.8	14.4	2.31
141105	ROOSEVELT HIGH SCHOOL	18	19.9	20.0	2.35	130	16.7	12.6	2.30
144118	TINLEY PARK HIGH SCHOOL	18	22.8	25.1	2.44	192	20.9	18.8	2.50
143223	WEST LEYDEN HIGH SCHOOL	18	23.0	26.7	2.73	189	19.7	14.0	2.34
141805	YORK COMMUNITY HIGH SCHOOL	18	23.1	25.4	2.67	391	22.7	19.5	2.56
141815	ELMWOOD PARK HIGH SCHOOL	17	23.1	25.1	2.81	154	20.1	15.5	2.55
143228	HAROLD L RICHARDS HIGH SCHOOL	17	24.3	23.6	2.49	258	20.2	14.4	2.20
143224	OAK FOREST HIGH SCHOOL	17	25.2	23.5	2.54	310	21.8	19.9	2.53

**Table 1: Summary Statistics for Your ACT-tested Students Compared to All Enrolled ACT-tested Students Statewide**

**Remarks:** Table 1 allows you to address the following questions and evaluate the readiness of your students for college. Were average ACT composite scores for your students similar to all freshman students? Did your students tend to enroll in less/more credit hours? How did your students compare with other freshmen on first-year GPA?

Code	Name	Your Students			All Enrolled Illinois Students				
		N	ACT Comp.	Average Credit Hrs	Cum. GPA	N	ACT Comp.	Average Credit Hrs	Cum. GPA
141310	ROGER SULLIVAN HIGH SCHOOL	17	19.8	23.4	2.49	104	17.1	16.9	2.28
141055	SENN HIGH SCHOOL	17	19.6	22.5	2.40	158	16.4	13.4	2.33
141382	WALTER PAYTON COLLEGE PREP	17	25.5	23.9	2.26	113	25.4	24.6	2.58
144232	WILLOWBROOK HIGH SCHOOL	17	25.2	26.9	2.55	355	22.4	17.7	2.40
140185	AURORA WEST HIGH SCHOOL	16	24.4	27.2	3.11	441	21.3	17.3	2.64
140212	BATAVIA HIGH SCHOOL	16	25.9	27.0	2.98	378	22.0	19.2	2.70
142135	GRAYSLAKE CENTRAL HIGH SCHOOL	16	24.9	24.7	2.75	357	22.2	16.4	2.32
143331	OSWEGO EAST HIGH SCHOOL	16	21.8	26.2	2.64	217	20.3	16.1	2.47
144380	WHEATON-WARRENVILLE SOUTH HS	16	26.8	29.6	3.05	429	24.2	23.0	2.81
140563	CARY-GROVE HIGH SCHOOL	15	24.5	25.1	2.90	295	22.4	19.9	2.72
140345	DWIGHT D EISENHOWER HS	15	20.7	24.4	2.64	216	19.8	15.9	2.25
140177	ILLINOIS MATH AND SCIENCE ACAD	15	27.9	29.4	3.62	128	29.0	30.0	3.14
142373	JOLIET TOWNSHIP HS WEST	15	24.5	21.1	2.15	269	20.8	16.9	2.60
143795	SAINT CHARLES EAST HIGH SCHOOL	15	24.1	25.8	2.71	366	22.5	19.2	2.59
142547	THORNTON FRACTIONAL SOUTH HS	15	21.3	24.1	2.71	249	19.6	18.5	2.36
140475	THORNTON FRACTIONAL TWP N HS	15	18.5	21.3	1.78	166	18.3	18.4	2.09
141390	BLOOM HIGH SCHOOL	14	20.5	20.9	2.27	177	17.9	13.6	1.92
140815	FARRAGUT CAREER ACADEMY	14	19.1	17.9	2.31	132	17.2	12.7	2.27
141618	THORNRIDGE HIGH SCHOOL	14	20.4	20.9	2.09	173	17.9	16.3	2.08
141570	DEERFIELD HIGH SCHOOL	13	23.6	25.0	2.31	184	25.5	25.7	3.01
141945	GRANT COMMUNITY HIGH SCHOOL	13	22.6	24.8	2.65	228	21.1	15.8	2.33
142275	HIGHLAND PARK HIGH SCHOOL	13	23.0	28.3	3.08	184	24.2	23.8	2.85
141772	LARKIN HIGH SCHOOL	13	21.8	22.4	2.76	336	21.5	15.1	2.44
143374	RICH SOUTH HIGH SCHOOL	13	22.9	22.0	2.37	221	18.5	16.1	1.94
141305	STEINMETZ ACADEMY CENTRE HS	13	19.8	18.0	2.40	208	17.3	12.2	2.09
144515	ZION BENTON TOWNSHIP HS	13	22.8	20.8	2.12	316	20.3	14.5	2.19
141517	CRYSTAL LAKE SOUTH HIGH SCHOOL	12	25.6	28.1	3.12	318	21.9	19.2	2.69
141960	EAST LEYDEN HIGH SCHOOL	12	23.2	26.7	3.16	248	19.6	15.3	2.41
140917	KENWOOD ACADEMY	12	21.3	18.9	2.06	230	18.5	16.3	2.03
142620	LIBERTYVILLE HIGH SCHOOL	12	26.3	26.5	2.97	297	23.8	22.0	2.68
143230	OAK LAWN COMMUNITY HIGH SCHOOL	12	22.4	23.8	2.71	246	20.4	14.2	2.40

**Table 1: Summary Statistics for Your ACT-tested Students Compared to All Enrolled ACT-tested Students Statewide**

**Remarks:** Table 1 allows you to address the following questions and evaluate the readiness of your students for college. Were average ACT composite scores for your students similar to all freshman students? Did your students tend to enroll in less/more credit hours? How did your students compare with other freshmen on first-year GPA?

Code	Name	Your Students			All Enrolled Illinois Students				
		N	ACT Comp.	Average Credit Hrs	Cum. GPA	N	ACT Comp.	Average Credit Hrs	Cum. GPA
143293	RICH CENTRAL HIGH SCHOOL	12	20.1	24.3	2.05	235	18.1	16.6	2.06
141380	SIMEON CAREER ACADEMY	12	19.8	14.2	1.39	197	17.2	15.6	1.93
142215	THORNTON TOWNSHIP HIGH SCHOOL	12	20.6	21.3	2.15	161	17.2	14.9	1.97
143939	THORNWOOD HIGH SCHOOL	12	19.9	24.2	2.39	232	18.1	18.1	2.13
140595	CHAMPAIGN CENTRAL HIGH SCHOOL	11	25.4	29.4	3.29	255	22.8	18.5	2.65
141975	FREEPORT SENIOR HIGH SCHOOL	11	25.9	27.7	3.04	257	20.8	14.4	2.50
140842	GEORGE WASHINGTON HIGH SCHOOL	11	20.0	17.5	1.71	112	17.0	12.7	2.17
141519	PRAIRIE RIDGE HIGH SCHOOL	11	25.9	26.8	2.84	246	22.4	19.1	2.64
143375	RICH EAST HIGH SCHOOL	11	21.0	24.5	2.13	173	18.3	15.5	2.03
141387	BOGAN HIGH SCHOOL	10	19.8	22.0	2.48	201	16.4	13.6	2.21
142073	GLENBARD SOUTH HIGH SCHOOL	10	27.2	26.6	2.47	184	24.4	22.5	2.81
143735	HONONEGAH COMM HIGH SCHOOL	10	25.3	26.4	2.90	349	22.5	18.0	2.53
142320	HUNTLEY HIGH SCHOOL	10	25.3	29.3	2.84	213	21.9	18.2	2.59
140920	KELVYN PARK HIGH SCHOOL	10	18.7	18.8	2.07	106	15.9	11.7	2.02
143760	ROUND LAKE SENIOR HIGH SCHOOL	10	22.0	26.0	2.69	173	20.3	12.7	2.11
144470	WOODSTOCK HIGH SCHOOL	10	23.4	23.6	2.70	205	21.4	17.2	2.60
140723	CHICAGO AGR SCI HIGH A24	9	--	--	--	105	20.2	16.1	2.23
141505	CRETE-MONEE HIGH SCHOOL	9	--	--	--	216	19.9	16.7	2.18
140536	DUNDEE-CROWN HIGH SCHOOL	9	--	--	--	265	21.7	17.9	2.47
140901	JOHN HOPE COLLEGE PREP HS	9	--	--	--	121	17.5	14.4	1.82
143496	PLAINFIELD SOUTH HIGH SCHOOL	9	--	--	--	373	20.1	15.0	2.47
142657	ROMEOWILLE HIGH SCHOOL	9	--	--	--	209	20.6	17.0	2.49
143693	AUBURN HIGH SCHOOL	8	--	--	--	161	21.5	16.5	2.27
144350	COMMUNITY HIGH SCHOOL	8	--	--	--	277	22.1	18.0	2.45
140795	EDWIN G FOREMAN HIGH SCHOOL	8	--	--	--	127	16.4	12.4	2.01
143703	GUILFORD HIGH SCHOOL	8	--	--	--	384	20.4	15.1	2.33
141493	HILLCREST HIGH SCHOOL	8	--	--	--	156	18.4	16.1	2.07
140825	KING COLLEGE PREP	8	--	--	--	124	19.3	17.3	2.00
142628	LISLE HIGH SCHOOL	8	--	--	--	121	23.1	19.7	2.72
143200	NORMAL COMMUNITY HIGH SCHOOL	8	--	--	--	429	22.4	19.2	2.66
143330	OSWEGO HIGH SCHOOL	8	--	--	--	389	21.3	17.3	2.62

**Table 1: Summary Statistics for Your ACT-tested Students Compared to All Enrolled ACT-tested Students Statewide**

**Remarks:** Table 1 allows you to address the following questions and evaluate the readiness of your students for college. Were average ACT composite scores for your students similar to all freshman students? Did your students tend to enroll in less/more credit hours? How did your students compare with other freshmen on first-year GPA?

Code	Name	Your Students			All Enrolled Illinois Students				
		N	ACT Comp.	Average Credit Hrs	Cum. GPA	N	ACT Comp.	Average Credit Hrs	Cum. GPA
144065	SYCAMORE HIGH SCHOOL	8	--	--	--	202	21.0	15.9	2.34
141690	UNITED TOWNSHIP HIGH SCHOOL	8	--	--	--	256	20.5	15.2	2.19
140380	BRADLEY BOURBONNAIS CMTY HS	7	--	--	--	296	22.0	18.1	2.56
140840	CARVER MILITARY ACADEMY	7	--	--	--	56	15.7	12.9	1.96
141735	EDWARDSVILLE SENIOR HS	7	--	--	--	380	22.4	21.7	2.72
141770	ELGIN HIGH SCHOOL	7	--	--	--	280	20.8	14.7	2.42
140835	GAGE PARK HIGH SCHOOL	7	--	--	--	94	15.9	12.8	1.94
140880	HYDE PARK CAREER ACADEMY	7	--	--	--	154	17.3	15.3	1.93
142524	LAKES COMMUNITY HIGH SCHOOL	7	--	--	--	167	21.0	15.3	2.57
141301	MICHELE CLARK ACADEMIC PREP HS	7	--	--	--	68	16.6	13.6	1.93
143340	OTTAWA TOWNSHIP HIGH SCHOOL	7	--	--	--	207	22.0	17.8	2.53
141073	PERCY L JULIAN HIGH SCHOOL	7	--	--	--	178	16.5	13.5	1.88
143497	PLAINFIELD NORTH HIGH SCHOOL	7	--	--	--	112	21.0	16.4	2.50
141325	ROBERTO CLEMENTE CMTY ACADEMY	7	--	--	--	144	16.7	12.3	1.87
140335	BLOOMINGTON HIGH SCHOOL	6	--	--	--	299	21.8	18.0	2.39
140510	CARBONDALE COMMUNITY HS	6	--	--	--	241	22.4	19.4	2.63
140735	CHICAGO VOCATIONAL CAREER ACAD	6	--	--	--	198	15.8	13.7	2.08
140630	CICS-LONGWOOD	6	--	--	--	62	18.8	13.9	1.92
140562	DEVRY ADVANTAGE ACADEMY	6	--	--	--	20	20.9	16.1	2.45
140899	JOHN HANCOCK HIGH SCHOOL	6	--	--	--	94	17.7	12.8	2.57
142385	JOLIET CENTRAL HIGH SCHOOL	6	--	--	--	147	20.0	16.6	2.55
142990	MORRIS COMMUNITY HIGH SCHOOL	6	--	--	--	164	22.5	20.6	2.73
141870	PRAIRIE CENTRAL HIGH SCHOOL	6	--	--	--	173	22.3	18.2	2.73
144363	WESTMONT HIGH SCHOOL	6	--	--	--	110	22.0	17.9	2.37
140170	AURORA EAST HIGH SCHOOL	5	--	--	--	152	17.9	11.8	2.27
140691	CICS-NORTHTOWN ACADEMY	5	--	--	--	47	20.5	19.2	2.28
140760	CRANE TECH PREP COMMON SCHOOL	5	--	--	--	69	15.9	11.7	1.57
141515	CRYSTAL LAKE CENTRAL HS	5	--	--	--	195	22.3	19.4	2.71
141865	EVERGREEN PARK COMMUNITY HS	5	--	--	--	157	21.2	17.3	2.50
142020	GENEVA COMMUNITY HIGH SCHOOL	5	--	--	--	401	23.0	20.3	2.86
140898	HARLAN COMMUNITY ACADEMY HS	5	--	--	--	93	16.1	13.1	1.80

**Table 1: Summary Statistics for Your ACT-tested Students Compared to All Enrolled ACT-tested Students Statewide**

**Remarks:** Table 1 allows you to address the following questions and evaluate the readiness of your students for college. Were average ACT composite scores for your students similar to all freshman students? Did your students tend to enroll in less/more credit hours? How did your students compare with other freshmen on first-year GPA?

Code	Name	Your Students			All Enrolled Illinois Students				
		N	ACT Comp.	Average Credit Hrs	Cum. GPA	N	ACT Comp.	Average Credit Hrs	Cum. GPA
142418	KANKAKEE HIGH SCHOOL	5	--	--	--	109	19.9	16.0	2.07
142520	LAKE FOREST HIGH SCHOOL	5	--	--	--	107	25.1	24.3	2.66
142765	MARENGO COMMUNITY HIGH SCHOOL	5	--	--	--	124	21.8	15.7	2.52
143270	OFALLON TOWNSHIP HIGH SCHOOL	5	--	--	--	289	23.6	21.5	2.71
142820	PROVISO EAST HIGH SCHOOL	5	--	--	--	166	16.7	11.4	1.81
143865	SENECA HIGH SCHOOL	5	--	--	--	126	21.2	17.4	2.64
144010	STERLING HIGH SCHOOL	5	--	--	--	90	22.3	18.8	2.44
144310	WAUCONDA HIGH SCHOOL	5	--	--	--	216	21.1	15.9	2.44
144322	WAUKEGAN HIGH SCHOOL	5	--	--	--	258	19.2	12.1	2.05
141370	WELLS COMMUNITY ACADEMY	5	--	--	--	65	16.6	12.6	1.95
141391	BLOOM TRAIL HIGH SCHOOL	4	--	--	--	154	18.7	14.1	1.97
140593	CENTENNIAL HIGH SCHOOL	4	--	--	--	319	23.9	20.2	2.74
140454	CENTRAL HIGH SCHOOL	4	--	--	--	129	22.4	16.4	2.51
140689	CHICAGO MIL ACAD BRONZEVILLE	4	--	--	--	65	18.1	15.3	1.88
141445	COAL CITY HIGH SCHOOL	4	--	--	--	55	21.4	18.3	2.43
141615	DIXON HIGH SCHOOL	4	--	--	--	124	21.4	15.4	2.35
142025	GENOA-KINGSTON HIGH SCHOOL	4	--	--	--	71	20.3	17.0	2.57
143705	HARLEM SENIOR HIGH SCHOOL	4	--	--	--	271	20.0	13.8	2.15
142360	JERSEY COMMUNITY HIGH SCHOOL	4	--	--	--	143	21.4	19.9	2.61
142831	JOHNSBURG HIGH SCHOOL	4	--	--	--	100	21.8	17.6	2.60
142805	MASCOUTAH HIGH SCHOOL	4	--	--	--	171	22.6	17.3	2.64
142830	MCHENRY WEST HIGH SCHOOL	4	--	--	--	180	21.7	17.2	2.59
143630	RICHMOND-BURTON COMMUNITY HS	4	--	--	--	140	21.4	17.4	2.57
143784	SOUTH ELGIN HIGH SCHOOL	4	--	--	--	110	20.2	15.4	2.32
143712	THOMAS JEFFERSON HIGH SCHOOL	4	--	--	--	174	19.6	14.2	2.15
143205	UNIVERSITY HIGH SCHOOL	4	--	--	--	165	24.2	24.1	2.93
144185	URBANA HIGH SCHOOL	4	--	--	--	216	23.2	19.7	2.71
140629	AC COMMUNICATIONS-TECH CHARTER	3	--	--	--	16	16.6	13.8	1.76
140651	BEST PRACTICE HIGH SCHOOL	3	--	--	--	47	15.3	12.7	1.59
140763	CORLISS HIGH SCHOOL	3	--	--	--	65	16.1	12.9	1.91
141575	DEKALB HIGH SCHOOL	3	--	--	--	273	21.9	16.5	2.49



**Table 1: Summary Statistics for Your ACT-tested Students Compared to All Enrolled ACT-tested Students Statewide**

**Remarks:** Table 1 allows you to address the following questions and evaluate the readiness of your students for college. Were average ACT composite scores for your students similar to all freshman students? Did your students tend to enroll in less/more credit hours? How did your students compare with other freshmen on first-year GPA?

Code	Name	Your Students			All Enrolled Illinois Students				
		N	ACT Comp.	Average Credit Hrs	Cum. GPA	N	ACT Comp.	Average Credit Hrs	Cum. GPA
141645	DUNLAP HIGH SCHOOL	3	--	--	--	115	24.3	22.7	2.83
143700	EAST HIGH SCHOOL	3	--	--	--	129	19.0	12.7	2.21
140612	GLENWOOD SENIOR HIGH SCHOOL	3	--	--	--	253	22.7	20.6	2.63
142120	GRANITE CITY SENIOR HS	3	--	--	--	260	20.6	16.2	2.49
142185	HAMPSHIRE HIGH SCHOOL	3	--	--	--	87	20.5	16.7	2.65
141014	MANLEY CAREER ACADEMY HS	3	--	--	--	80	16.2	14.2	1.80
141003	MIRTA RAMIREZ COMPUTER SCIENCE	3	--	--	--	24	17.0	9.7	1.81
141009	NOBLE ST CHARTER-COLLEGE PREP	3	--	--	--	64	19.0	16.3	2.11
143201	NORMAL COMMUNITY WEST HS	3	--	--	--	425	22.5	18.1	2.52
141084	NORTH-GRAND HIGH SCHOOL	3	--	--	--	36	16.6	9.4	2.14
143455	PEOTONE HIGH SCHOOL	3	--	--	--	121	21.7	20.4	2.74
143452	RICHWOODS HIGH SCHOOL	3	--	--	--	290	22.2	16.8	2.46
143680	ROCHELLE TOWNSHIP HIGH SCHOOL	3	--	--	--	183	21.7	16.5	2.51
143785	SAINT ANNE COMMUNITY HS	3	--	--	--	21	17.8	13.3	1.67
141298	SMALL SCH OF ARTS SOUTH SHORE	3	--	--	--	35	14.9	11.7	1.97
144040	STREATOR TOWNSHIP HIGH SCHOOL	3	--	--	--	115	20.2	13.7	2.08
144095	TAYLORVILLE HIGH SCHOOL	3	--	--	--	188	22.1	20.0	2.67
141320	TILDEN CAREER COMMUNITY ACAD	3	--	--	--	60	15.9	12.2	2.07
144505	YORKVILLE HIGH SCHOOL	3	--	--	--	225	20.9	15.3	2.89
140648	ACE TECH CHARTER HIGH SCHOOL	2	--	--	--	15	17.9	12.4	1.55
140662	AL RABY SCH FOR CMTY AND ENV	2	--	--	--	35	16.6	14.9	1.93
140070	ANTIOCH COMMUNITY HIGH SCHOOL	2	--	--	--	289	20.9	15.3	2.36
140265	BELLEVILLE WEST HIGH SCHOOL	2	--	--	--	227	21.4	16.6	2.50
140275	BELVIDERE HIGH SCHOOL	2	--	--	--	353	21.4	16.3	2.52
140692	BEST HIGH SCHOOL	2	--	--	--	29	15.2	10.3	1.47
140460	BYRON HIGH SCHOOL	2	--	--	--	110	21.7	18.9	2.67
141435	CENTRAL HIGH SCHOOL	2	--	--	--	88	22.3	16.8	2.73
140690	CHICAGO DISCOVERY ACAD BOWEN	2	--	--	--	35	16.7	15.0	2.28
141550	DANVILLE HIGH SCHOOL	2	--	--	--	172	20.2	16.1	2.52
140785	DUNBAR VOCATIONAL CAREER ACAD	2	--	--	--	145	15.7	13.5	1.87
140790	DUSABLE LEADERSHIP AC-SHABAZZ	2	--	--	--	11	16.9	9.2	1.81

**Table 1: Summary Statistics for Your ACT-tested Students Compared to All Enrolled ACT-tested Students Statewide**

**Remarks:** Table 1 allows you to address the following questions and evaluate the readiness of your students for college. Were average ACT composite scores for your students similar to all freshman students? Did your students tend to enroll in less/more credit hours? How did your students compare with other freshmen on first-year GPA?

Code	Name	Your Students			All Enrolled Illinois Students				
		N	ACT Comp.	Average Credit Hrs	Cum. GPA	N	ACT Comp.	Average Credit Hrs	Cum. GPA
142350	JACKSONVILLE HIGH SCHOOL	2	--	--	--	201	21.0	19.8	2.59
141020	JOHN MARSHALL HIGH SCHOOL	2	--	--	--	67	14.6	11.5	1.65
142760	KANELAND HIGH SCHOOL	2	--	--	--	177	21.4	17.6	2.68
142555	LA SALLE-PERU TOWNSHIP HS	2	--	--	--	179	21.0	14.8	2.36
142720	MAHOMET-SEYMOUR HIGH SCHOOL	2	--	--	--	285	23.1	20.7	2.84
142755	MANTENO SENIOR HIGH SCHOOL	2	--	--	--	121	21.3	17.8	2.47
142815	MATTOON SENIOR HIGH SCHOOL	2	--	--	--	189	22.6	19.5	2.65
142834	MCHENRY EAST HIGH SCHOOL	2	--	--	--	96	20.4	15.0	2.09
142710	MERIDIAN HIGH SCHOOL	2	--	--	--	56	21.4	21.0	2.93
142890	METAMORA TOWNSHIP HIGH SCHOOL	2	--	--	--	135	21.1	14.9	2.46
142955	MOLINE SENIOR HIGH SCHOOL	2	--	--	--	275	20.6	14.3	2.23
143085	MOUNT ZION HIGH SCHOOL	2	--	--	--	134	23.4	20.9	2.89
143145	NEW ATHENS HIGH SCHOOL	2	--	--	--	36	21.1	17.9	2.47
143315	OREGON HIGH SCHOOL	2	--	--	--	115	21.4	16.5	2.46
143415	PEKIN COMMUNITY HIGH SCHOOL	2	--	--	--	375	21.7	15.9	2.38
141022	PERSPECTIVES-R D JOSLIN CAMPUS	2	--	--	--	26	17.0	15.1	1.61
143560	PRINCETON HIGH SCHOOL	2	--	--	--	114	22.2	20.0	2.72
142130	PUTNAM COUNTY HIGH SCHOOL	2	--	--	--	84	20.7	16.0	2.58
141095	RICHARDS CAREER ACADEMY	2	--	--	--	49	16.0	12.9	2.07
143675	ROBINSON HIGH SCHOOL	2	--	--	--	36	24.1	24.2	2.89
143725	ROCK ISLAND HIGH SCHOOL	2	--	--	--	155	20.4	14.5	2.15
143830	SANDWICH CMTY HIGH SCHOOL	2	--	--	--	164	19.8	14.1	2.61
141299	SM SCH ENTREPRENEURSHP S SHORE	2	--	--	--	32	16.0	14.1	1.91
143975	SPRINGFIELD HIGH SCHOOL	2	--	--	--	215	22.5	19.3	2.47
141635	TRI-VALLEY HIGH SCHOOL	2	--	--	--	63	23.0	21.1	2.81
140843	WESTINGHOUSE CAREER ACADEMY	2	--	--	--	66	16.3	12.8	1.58
144425	WINNEBAGO HIGH SCHOOL	2	--	--	--	114	20.9	14.3	2.59
141384	YOUNG WOMENS LDRSH CHARTER SCH	2	--	--	--	28	17.7	16.4	1.78
140055	AMBOY HIGH SCHOOL	1	--	--	--	47	21.6	18.8	2.74
140085	ARGENTA-OREANA HIGH SCHOOL	1	--	--	--	42	21.5	15.6	2.48
140240	BEECHER HIGH SCHOOL	1	--	--	--	64	21.3	19.8	2.67

**Table 1: Summary Statistics for Your ACT-tested Students Compared to All Enrolled ACT-tested Students Statewide**

**Remarks:** Table 1 allows you to address the following questions and evaluate the readiness of your students for college. Were average ACT composite scores for your students similar to all freshman students? Did your students tend to enroll in less/more credit hours? How did your students compare with other freshmen on first-year GPA?

Code	Name	Your Students			All Enrolled Illinois Students				
		N	ACT Comp.	Average Credit Hrs	Cum. GPA	N	ACT Comp.	Average Credit Hrs	Cum. GPA
141140	BIG PICTURE HS-BACK OF YARDS	1	--	--	--	1	--	--	--
140844	BOWEN GLOBAL VISIONS ACAD HS	1	--	--	--	15	15.9	13.6	2.09
140410	BRIMFIELD HIGH SCHOOL	1	--	--	--	32	20.8	18.8	2.86
140450	BUNKER HILL HIGH SCHOOL	1	--	--	--	21	22.4	23.7	3.10
141710	CAHOKIA HIGH SCHOOL	1	--	--	--	89	17.5	12.8	1.90
140685	CALUMET CAREER PREP ACADEMY	1	--	--	--	34	15.2	11.1	1.90
140490	CAMP POINT CENTRAL HIGH SCHOOL	1	--	--	--	75	20.3	17.3	2.72
140495	CANTON HIGH SCHOOL	1	--	--	--	208	20.3	15.4	2.72
140520	CARLINVILLE HIGH SCHOOL	1	--	--	--	53	23.2	23.5	2.83
140560	CARTHAGE HIGH SCHOOL	1	--	--	--	52	20.4	18.7	2.70
140610	CHARLESTON HIGH SCHOOL	1	--	--	--	161	22.7	22.8	2.74
140661	CHICAGO ACADEMY HIGH SCHOOL	1	--	--	--	19	17.2	11.8	2.10
140745	CHRISTIAN FENGER ACADEMY HS	1	--	--	--	55	15.9	14.1	1.89
140722	CICS-BUCKTOWN	1	--	--	--	1	--	--	--
140841	COLLINS HIGH SCHOOL	1	--	--	--	49	15.3	13.0	1.85
141465	COLLINSVILLE HIGH SCHOOL	1	--	--	--	328	21.2	18.8	2.50
142695	DEER CREEK MACKINAW HS	1	--	--	--	47	21.0	18.1	2.63
141562	DOUGLAS MACARTHUR HIGH SCHOOL	1	--	--	--	101	20.7	17.3	2.50
141655	DUQUOIN HIGH SCHOOL	1	--	--	--	79	20.8	18.0	2.75
141665	DWIGHT TOWNSHIP HIGH SCHOOL	1	--	--	--	73	20.8	16.5	2.69
142540	EASTLAND HIGH SCHOOL	1	--	--	--	59	21.5	15.8	2.84
141740	EFFINGHAM HIGH SCHOOL	1	--	--	--	98	23.4	25.1	3.00
140800	EMIL G HIRSCH METRO HS OF COMM	1	--	--	--	42	16.3	11.9	1.74
141980	FULTON HIGH SCHOOL	1	--	--	--	29	21.6	20.2	2.66
141990	GALENA HIGH SCHOOL	1	--	--	--	11	23.5	23.5	3.01
142015	GENESEO HIGH SCHOOL	1	--	--	--	166	21.5	20.5	2.63
142125	GRANT PARK HIGH SCHOOL	1	--	--	--	27	21.9	17.8	2.28
142126	GRAYSLAKE NORTH HIGH SCHOOL	1	--	--	--	89	22.0	15.0	2.45
143985	HALL HIGH SCHOOL	1	--	--	--	68	20.5	15.3	2.41
142210	HARVARD COMMUNITY HIGH SCHOOL	1	--	--	--	57	20.6	17.6	2.75
142420	KANSAS HIGH SCHOOL	1	--	--	--	11	20.3	20.0	2.74

**Table 1: Summary Statistics for Your ACT-tested Students Compared to All Enrolled ACT-tested Students Statewide**

**Remarks:** Table 1 allows you to address the following questions and evaluate the readiness of your students for college. Were average ACT composite scores for your students similar to all freshman students? Did your students tend to enroll in less/more credit hours? How did your students compare with other freshmen on first-year GPA?

Code	Name	Your Students			All Enrolled Illinois Students				
		N	ACT Comp.	Average Credit Hrs	Cum. GPA	N	ACT Comp.	Average Credit Hrs	Cum. GPA
143960	LANPHIER HIGH SCHOOL	1	--	--	--	130	19.4	12.2	1.80
142595	LENA-WINSLOW HIGH SCHOOL	1	--	--	--	100	21.4	15.6	2.75
143425	LIMESTONE COMMUNITY HS	1	--	--	--	248	20.0	13.3	2.29
142625	LINCOLN COMMUNITY HIGH SCHOOL	1	--	--	--	112	21.4	19.7	2.53
144280	LOWPOINT-WASHBURN HIGH SCHOOL	1	--	--	--	11	20.7	15.4	2.55
142705	MACOMB HIGH SCHOOL	1	--	--	--	147	22.8	21.7	2.98
142775	MARION HIGH SCHOOL	1	--	--	--	166	21.6	17.5	2.79
142785	MAROA-FORSYTH HIGH SCHOOL	1	--	--	--	70	21.8	19.2	2.79
142880	MENDOTA TWP HIGH SCHOOL	1	--	--	--	94	21.4	18.4	2.49
142920	MILLEDGEVILLE HIGH SCHOOL	1	--	--	--	21	20.6	18.1	3.04
142970	MONMOUTH-ROSEVILLE HS UNIT 238	1	--	--	--	48	20.1	16.8	2.37
143010	MORTON HIGH SCHOOL	1	--	--	--	221	23.1	18.9	2.74
141018	NANCY B JEFFERSON ALT SCHOOL	1	--	--	--	1	--	--	--
140882	NEW MILLENNIUM SCH OF HEALTH	1	--	--	--	14	16.9	11.5	1.64
143140	NEWARK HIGH SCHOOL	1	--	--	--	40	19.8	16.7	2.75
143180	NEWTON COMMUNITY HIGH SCHOOL	1	--	--	--	96	23.2	22.3	3.08
143220	NORTH CHICAGO COMMUNITY HS	1	--	--	--	67	16.4	12.3	1.99
143280	OHIO COMMUNITY HIGH SCHOOL	1	--	--	--	11	21.5	17.5	3.05
143370	PARIS HIGH SCHOOL	1	--	--	--	82	21.3	19.1	2.38
141070	PAUL ROBESON HIGH SCHOOL	1	--	--	--	55	14.7	12.0	1.70
143385	PAWNEE HIGH SCHOOL	1	--	--	--	39	21.7	19.6	2.56
143395	PAXTON BUCKLEY LODA HS	1	--	--	--	80	22.1	15.2	2.73
141078	PHOENIX MILITARY ACADEMY	1	--	--	--	19	16.3	13.2	1.54
143500	PLANO HIGH SCHOOL	1	--	--	--	73	20.0	15.1	2.72
143515	PLEASANT PLAINS HIGH SCHOOL	1	--	--	--	80	21.0	17.2	2.28
143535	PONTIAC TOWNSHIP HIGH SCHOOL	1	--	--	--	209	21.3	18.4	2.60
143600	RANTOUL TOWNSHIP HIGH SCHOOL	1	--	--	--	105	20.3	14.5	2.53
140385	REED-CUSTER HIGH SCHOOL	1	--	--	--	82	22.5	18.3	2.86
141775	RIVER RIDGE HIGH SCHOOL	1	--	--	--	25	21.8	18.2	2.93
143660	RIVERTON HIGH SCHOOL	1	--	--	--	42	21.3	15.0	2.02
143820	SALEM COMMUNITY HIGH SCHOOL	1	--	--	--	112	20.4	17.5	2.90

**Table 1: Summary Statistics for Your ACT-tested Students Compared to All Enrolled ACT-tested Students Statewide**

**Remarks:** Table 1 allows you to address the following questions and evaluate the readiness of your students for college. Were average ACT composite scores for your students similar to all freshman students? Did your students tend to enroll in less/more credit hours? How did your students compare with other freshmen on first-year GPA?

Code	Name	Your Students			All Enrolled Illinois Students				
		N	ACT Comp.	Average Credit Hrs	Cum. GPA	N	ACT Comp.	Average Credit Hrs	Cum. GPA
141286	SMALL SCHOOL OF TECH SO SHORE	1	--	--	--	29	16.4	11.2	1.86
143955	SPRINGFIELD SOUTHEAST HS	1	--	--	--	153	19.5	15.0	2.20
144020	STILLMAN VALLEY HIGH SCHOOL	1	--	--	--	96	21.6	14.8	2.41
140810	TEAM ENGLEWOOD COMMUNITY ACAD	1	--	--	--	52	15.3	9.0	1.48
144155	TREMONT HIGH SCHOOL	1	--	--	--	61	22.1	19.8	2.98
144180	UNIVERSITY LABORATORY HS	1	--	--	--	40	31.3	30.0	3.20
144285	WASHINGTON COMMUNITY HS	1	--	--	--	162	21.7	17.4	2.37
141375	WENDELL PHILLIPS HS ACAD	1	--	--	--	37	15.4	9.2	1.55
142445	WETHERSFIELD HIGH SCHOOL	1	--	--	--	29	20.1	18.6	2.67
140855	WILLIAM R HARPER HIGH SCHOOL	1	--	--	--	59	15.2	12.6	1.72
144400	WILLIAMSVILLE HIGH SCHOOL	1	--	--	--	110	21.6	17.5	2.48
141372	YOUTH CONNECTION CHARTER SCH	1	--	--	--	64	14.8	7.7	1.33
-----	All Other High Schools	0	--	--	--	0	--	--	--
999999	All High Schools	4825	23.4	25.0	2.62	90675	21.4	17.9	2.52

Table 2: Summary Statistics for Your ACT-tested Students Who Did/Did Not Take Core Coursework

**Remarks:** On average, students who complete ACT recommended college preparatory coursework in high school (core) earn higher ACT composite scores, tend to earn more credit hours during the first year of college, and earn higher first year grades in college. Students who take core coursework in high school are also less likely to require developmental coursework during the first year of college. Proper college-readiness is strongly related to first-year college success. Every student should be challenged to take the necessary courses to be ready for college and the workplace.

Code	Name	Your Students						Your Students Taking Core					Your Students Not Taking Core				
		N	Avg. ACT Comp.	% Taking Core	Avg. Credit Hours	Avg. Cum GPA	Any Dev %	N	Avg. ACT Comp.	Avg. Credit Hours	Avg. Cum GPA	Any Dev %	N	Avg. ACT Comp.	Avg. Credit Hours	Avg. Cum GPA	Any Dev %
140640	LANE TECHNICAL HIGH SCHOOL	179	22.9	33	24.1	2.57	46	59	23.1	24.2	2.66	44	95	22.6	23.8	2.47	48
143926	NILES TOWNSHIP WEST HS	104	23.4	58	26.2	2.79	26	60	23.5	26.2	2.82	25	30	23.6	26.8	2.80	27
143550	ADLAI E STEVENSON HIGH SCHOOL	97	25.5	81	26.7	2.80	12	79	25.7	27.0	2.77	10	11	24.1	22.8	2.75	27
142078	GLENBROOK SOUTH HIGH SCHOOL	78	24.7	62	26.6	2.71	28	48	25.2	26.1	2.72	25	20	23.8	27.2	2.73	35
141016	CURIE METROPOLITAN HS	75	19.6	31	22.0	2.41	72	23	20.8	23.5	2.70	70	43	19.0	20.6	2.30	77
143108	NEUQUA VALLEY HIGH SCHOOL	70	25.4	71	26.7	2.94	19	50	25.3	26.7	2.96	16	7	--	--	--	--
141631	COMMUNITY HS DIST 99 SOUTH HS	69	24.8	68	27.1	2.90	17	47	25.6	27.7	2.90	15	12	23.1	24.3	2.99	33
143927	NILES NORTH HIGH SCHOOL	69	24.7	71	26.5	2.78	20	49	24.8	27.1	2.73	22	15	23.5	22.5	2.73	20
141342	NORTHSIDE COLLEGE PREP HS	69	26.5	46	26.5	2.86	17	32	26.8	27.1	2.89	16	33	26.0	25.2	2.72	21
143325	CARL SANDBURG HIGH SCHOOL	68	25.5	69	26.0	2.78	19	47	25.7	26.2	2.71	21	12	25.3	23.8	2.83	17
141595	MAINE TOWNSHIP HS EAST	67	23.9	63	27.7	2.89	15	42	23.6	28.5	2.94	12	10	23.3	25.4	2.76	20
143106	NAPERVILLE NORTH HIGH SCHOOL	63	26.1	65	28.2	3.00	17	41	26.6	27.7	2.96	22	14	24.0	29.1	3.14	14
141383	WHITNEY M YOUNG MAGNET HS	63	25.3	40	24.7	2.65	19	25	24.8	23.7	2.41	24	28	25.3	25.0	2.81	18
140184	WAUBONSIE VALLEY HIGH SCHOOL	62	24.6	74	25.6	2.59	29	46	24.6	25.7	2.59	28	12	24.6	27.0	2.71	25
141948	LINCOLN-WAY EAST HIGH SCHOOL	60	24.5	87	26.1	2.91	38	52	24.6	26.5	2.94	35	6	--	--	--	--
140213	BARTLETT HIGH SCHOOL	59	24.1	81	27.9	2.71	29	48	24.0	28.5	2.73	27	7	--	--	--	--
142483	LYONS TOWNSHIP HIGH SCHOOL	59	23.4	66	24.2	2.44	32	39	23.7	23.6	2.31	26	16	22.6	25.3	2.62	56
140534	GLENBARD NORTH HIGH SCHOOL	53	24.0	43	27.6	2.86	23	23	24.0	25.8	2.81	26	28	23.7	28.9	2.87	21
141307	STEPHEN T MATHER HIGH SCHOOL	50	19.4	46	22.0	2.26	62	23	19.3	21.7	2.28	65	20	19.9	23.1	2.29	55
143357	AMOS ALONZO STAGG HIGH SCHOOL	49	24.5	69	25.6	2.92	29	34	24.1	24.4	2.84	38	12	25.3	29.1	3.23	8
141100	LINCOLN PARK HIGH SCHOOL	48	21.9	58	24.2	2.49	54	28	20.9	25.2	2.35	57	16	22.6	23.0	2.71	56
141597	MAINE WEST HIGH SCHOOL	48	23.4	73	25.8	2.75	25	35	23.0	25.4	2.66	23	10	24.7	25.9	3.10	30
143215	GLENBROOK NORTH HIGH SCHOOL	46	25.3	72	27.1	2.52	13	33	25.0	28.1	2.54	12	8	--	--	--	--
143105	NAPERVILLE CENTRAL HIGH SCHOOL	45	26.4	73	27.6	2.98	18	33	26.4	27.2	2.97	21	5	--	--	--	--
144430	NEW TRIER TOWNSHIP HIGH SCHOOL	44	24.9	48	27.7	2.67	20	21	25.4	28.1	2.40	10	18	24.3	27.1	2.82	33
142662	GLENBARD EAST HIGH SCHOOL	43	24.5	65	26.0	2.90	9	28	24.9	25.8	2.92	4	14	23.9	26.5	2.86	14
142175	WARREN TOWNSHIP HIGH SCHOOL	43	23.9	74	24.6	2.49	37	32	24.0	24.5	2.42	41	7	--	--	--	--
142301	HOFFMAN ESTATES HIGH SCHOOL	42	24.4	48	27.9	2.95	19	20	24.8	27.6	3.09	30	13	23.2	28.5	2.81	15
143343	JAMES B CONANT HIGH SCHOOL	42	25.0	67	27.5	2.95	14	28	25.5	27.9	3.03	11	10	24.5	26.1	2.94	30
140905	JONES COLLEGE PREP	42	23.4	40	23.0	2.58	33	17	23.2	22.8	2.46	41	16	23.8	22.4	2.69	25
143377	MAINE TOWNSHIP HS SOUTH	42	24.3	67	26.3	2.79	31	28	24.0	26.8	2.90	36	7	--	--	--	--

Table 2: Summary Statistics for Your ACT-tested Students Who Did/Did Not Take Core Coursework

**Remarks:** On average, students who complete ACT recommended college preparatory coursework in high school (core) earn higher ACT composite scores, tend to earn more credit hours during the first year of college, and earn higher first year grades in college. Students who take core coursework in high school are also less likely to require developmental coursework during the first year of college. Proper college-readiness is strongly related to first-year college success. Every student should be challenged to take the necessary courses to be ready for college and the workplace.

Code	Name	Your Students						Your Students Taking Core					Your Students Not Taking Core				
		N	Avg. ACT Comp.	% Taking Core	Avg. Credit Hours	Avg. Cum GPA	Any Dev %	N	Avg. ACT Comp.	Avg. Credit Hours	Avg. Cum GPA	Any Dev %	N	Avg. ACT Comp.	Avg. Credit Hours	Avg. Cum GPA	Any Dev %
142852	LAKE PARK HIGH SCHOOL	41	24.0	80	25.6	2.63	29	33	24.4	25.1	2.65	30	3	--	--	--	--
141345	VON STEUBEN METRO SCIENCE CTR	40	21.6	28	25.6	2.65	50	11	23.9	26.5	2.98	36	21	21.2	25.9	2.63	57
143857	SCHAUMBURG HIGH SCHOOL	38	23.1	58	26.8	2.52	29	22	23.4	27.6	2.74	36	11	22.5	26.8	2.29	27
141315	THOMAS KELLY HIGH SCHOOL	38	19.8	26	23.2	2.27	71	10	19.7	23.2	2.33	90	27	20.0	23.3	2.23	63
143347	WILLIAM FREMD HIGH SCHOOL	38	24.0	45	26.9	2.90	29	17	24.6	28.0	2.82	24	16	23.1	25.9	2.99	38
141778	ELK GROVE HIGH SCHOOL	37	23.6	38	26.0	2.78	38	14	23.2	25.9	2.56	36	17	23.5	26.4	2.80	35
142300	HINSDALE TOWNSHIP HS CENTRAL	37	27.5	70	28.0	3.11	16	26	27.9	28.5	3.22	12	8	--	--	--	--
141097	RIDGEWOOD HIGH SCHOOL	36	22.3	64	25.4	2.80	44	23	22.4	25.6	2.80	48	8	--	--	--	--
141428	HINSDALE SOUTH HIGH SCHOOL	35	25.2	63	28.1	2.83	17	22	24.7	27.4	2.69	18	4	--	--	--	--
140303	J S MORTON HIGH SCHOOL WEST	35	22.6	77	25.6	2.74	26	27	22.9	26.0	2.80	26	5	--	--	--	--
140205	BARRINGTON COMMUNITY HS	34	25.7	59	25.8	2.95	18	20	25.2	26.3	3.02	5	10	26.3	24.0	2.87	40
140367	BOLINGBROOK HIGH SCHOOL	34	23.1	44	25.4	2.52	38	15	23.3	25.2	2.59	47	16	22.8	25.4	2.39	31
140655	AMUNDSEN HIGH SCHOOL	33	19.2	27	22.7	2.14	70	9	--	--	--	--	20	18.7	22.2	1.99	75
140930	LAKE VIEW HIGH SCHOOL	31	19.5	35	21.0	2.27	65	11	20.8	18.2	2.04	73	8	--	--	--	--
143097	MUNDELEIN HIGH SCHOOL	30	22.3	83	23.5	2.76	50	25	22.4	22.5	2.68	48	2	--	--	--	--
142655	LOCKPORT TWP HIGH SCHOOL	29	24.0	66	27.0	2.33	17	19	24.1	26.2	2.42	11	5	--	--	--	--
144387	WHEELING HIGH SCHOOL	29	22.9	59	25.8	2.66	45	17	22.6	25.8	2.79	47	8	--	--	--	--
142075	GLENBARD WEST HIGH SCHOOL	28	24.2	50	26.7	2.86	36	14	23.6	25.1	2.85	50	7	--	--	--	--
143345	PALATINE HIGH SCHOOL	28	24.5	61	27.1	2.64	21	17	26.0	26.8	2.75	18	5	--	--	--	--
143495	PLAINFIELD HIGH SCHOOL CENTRAL	28	22.9	50	27.3	2.87	39	14	23.7	28.8	3.02	29	11	21.7	25.5	2.67	45
143062	PROSPECT HIGH SCHOOL	28	25.0	46	26.4	2.53	18	13	24.5	26.0	2.74	38	13	25.0	28.5	2.40	0
141035	MORGAN PARK HIGH SCHOOL	27	23.1	52	21.1	2.40	37	14	23.2	20.4	2.16	29	9	--	--	--	--
143736	ROLLING MEADOWS HIGH SCHOOL	27	24.0	52	23.8	2.34	26	14	23.5	22.9	2.60	29	10	24.4	24.7	2.24	30
144038	STREAMWOOD HIGH SCHOOL	27	23.6	81	27.3	2.86	37	22	23.0	27.0	2.86	45	3	--	--	--	--
141385	WILLIAM H TAFT HIGH SCHOOL	27	21.0	52	23.8	2.44	48	14	21.2	25.8	2.54	57	10	20.8	21.4	2.34	30
141630	COMMUNITY HS DIST 99 NORTH HS	26	25.9	77	27.2	3.05	12	20	26.3	27.1	3.03	15	3	--	--	--	--
141297	GWENDOLYN BROOKS COLL PREP ACA	26	21.5	15	24.7	2.49	46	4	--	--	--	--	20	21.4	25.1	2.47	45
143655	RIVERSIDE BROOKFIELD HS	26	23.9	69	26.3	2.61	27	18	23.4	26.3	2.60	39	6	--	--	--	--
141410	J S MORTON HIGH SCHOOL EAST	25	20.4	80	23.0	2.43	48	20	20.5	22.7	2.63	40	5	--	--	--	--
140097	JOHN HERSEY HIGH SCHOOL	25	25.6	52	25.6	2.74	12	13	25.6	26.4	2.58	15	3	--	--	--	--
140003	ADDISON TRAIL HIGH SCHOOL	24	22.6	75	26.2	2.70	58	18	22.2	26.4	2.77	67	4	--	--	--	--

Table 2: Summary Statistics for Your ACT-tested Students Who Did/Did Not Take Core Coursework

**Remarks:** On average, students who complete ACT recommended college preparatory coursework in high school (core) earn higher ACT composite scores, tend to earn more credit hours during the first year of college, and earn higher first year grades in college. Students who take core coursework in high school are also less likely to require developmental coursework during the first year of college. Proper college-readiness is strongly related to first-year college success. Every student should be challenged to take the necessary courses to be ready for college and the workplace.

Code	Name	Your Students						Your Students Taking Core					Your Students Not Taking Core				
		N	Avg. ACT Comp.	% Taking Core	Avg. Credit Hours	Avg. Cum GPA	Any Dev %	N	Avg. ACT Comp.	Avg. Credit Hours	Avg. Cum GPA	Any Dev %	N	Avg. ACT Comp.	Avg. Credit Hours	Avg. Cum GPA	Any Dev %
140677	BENITO JUAREZ COMMUNITY ACAD	24	18.3	33	17.7	2.10	54	8	--	--	--	--	12	18.2	17.7	2.03	67
140290	FENTON HIGH SCHOOL	24	23.4	63	25.8	2.39	29	15	23.1	26.5	2.22	40	8	--	--	--	--
140027	HARRY D JACOBS HIGH SCHOOL	24	23.8	79	23.3	2.39	25	19	23.7	23.9	2.44	21	5	--	--	--	--
144117	VICTOR J ANDREW HIGH SCHOOL	24	24.8	71	26.9	2.87	21	17	24.8	27.3	2.88	18	4	--	--	--	--
140090	ARGO COMMUNITY HIGH SCHOOL	23	24.3	57	26.3	2.73	17	13	24.3	26.7	2.72	23	3	--	--	--	--
142590	LEMONT TOWNSHIP HIGH SCHOOL	23	23.4	61	26.0	2.58	26	14	23.7	26.6	2.60	21	6	--	--	--	--
143245	OAK PARK-RIVER FOREST HS	23	25.0	43	26.1	2.73	17	10	25.2	27.1	3.07	30	9	--	--	--	--
144214	VERNON HILLS HIGH SCHOOL	23	25.3	61	29.0	3.12	17	14	25.9	29.4	3.24	21	4	--	--	--	--
140447	BUFFALO GROVE HIGH SCHOOL	22	23.8	55	25.2	2.62	32	12	22.8	22.9	2.30	50	9	--	--	--	--
142286	PROVISO WEST HIGH SCHOOL	22	20.8	41	18.6	2.05	64	9	--	--	--	--	7	--	--	--	--
140700	SCHURZ HIGH SCHOOL	22	19.9	64	19.7	2.27	59	14	20.3	18.8	2.04	64	8	--	--	--	--
140897	JOHN F KENNEDY HIGH SCHOOL	21	19.5	38	23.3	2.17	52	8	--	--	--	--	9	--	--	--	--
142530	LAKE ZURICH SENIOR HIGH SCHOOL	20	23.7	70	23.6	2.83	40	14	24.4	23.3	2.84	36	5	--	--	--	--
143796	SAINT CHARLES NORTH HIGH SCH	20	25.0	75	25.8	2.66	25	15	25.3	25.1	2.62	33	3	--	--	--	--
143356	ALAN B SHEPARD HIGH SCHOOL	19	22.9	89	24.0	2.43	47	17	23.0	24.5	2.46	47	2	--	--	--	--
142912	BREMEN HIGH SCHOOL	19	23.2	63	24.9	2.78	32	12	24.3	24.4	2.63	17	4	--	--	--	--
142307	HOMWOOD FLOSSMOOR CMTY HS	19	23.6	53	23.9	2.35	26	10	23.2	24.2	2.23	30	6	--	--	--	--
143170	LINCOLN-WAY CENTRAL HS	19	24.4	95	25.7	2.59	11	18	24.1	25.4	2.55	11	1	--	--	--	--
142950	MINOOKA COMMUNITY HIGH SCHOOL	19	24.9	74	23.8	2.47	26	14	25.1	22.8	2.36	36	4	--	--	--	--
141077	PROSSER CAREER ACADEMY	19	20.1	42	22.7	2.40	68	8	--	--	--	--	6	--	--	--	--
143235	REAVIS HIGH SCHOOL	19	22.7	58	26.8	2.95	32	11	22.0	27.8	2.93	45	7	--	--	--	--
144386	WHEATON NORTH HIGH SCHOOL	19	25.2	79	28.9	3.00	5	15	25.1	29.0	2.92	7	3	--	--	--	--
141860	EVANSTON TOWNSHIP HIGH SCHOOL	18	22.6	28	24.6	2.60	33	5	--	--	--	--	11	23.1	24.4	2.77	27
140877	HUBBARD HIGH SCHOOL	18	19.9	17	23.4	2.43	61	3	--	--	--	--	11	18.3	23.0	2.32	73
141105	ROOSEVELT HIGH SCHOOL	18	19.9	39	20.0	2.35	72	7	--	--	--	--	9	--	--	--	--
144118	TINLEY PARK HIGH SCHOOL	18	22.8	78	25.1	2.44	22	14	23.4	26.4	2.32	7	3	--	--	--	--
143223	WEST LEYDEN HIGH SCHOOL	18	23.0	33	26.7	2.73	33	6	--	--	--	--	8	--	--	--	--
141805	YORK COMMUNITY HIGH SCHOOL	18	23.1	83	25.4	2.67	56	15	23.5	25.5	2.66	53	1	--	--	--	--
141815	ELMWOOD PARK HIGH SCHOOL	17	23.1	29	25.1	2.81	53	5	--	--	--	--	11	23.4	25.4	2.68	64
143228	HAROLD L RICHARDS HIGH SCHOOL	17	24.3	65	23.6	2.49	29	11	23.9	25.6	2.60	27	4	--	--	--	--
143224	OAK FOREST HIGH SCHOOL	17	25.2	71	23.5	2.54	29	12	24.9	21.5	2.49	33	5	--	--	--	--



Table 2: Summary Statistics for Your ACT-tested Students Who Did/Did Not Take Core Coursework

**Remarks:** On average, students who complete ACT recommended college preparatory coursework in high school (core) earn higher ACT composite scores, tend to earn more credit hours during the first year of college, and earn higher first year grades in college. Students who take core coursework in high school are also less likely to require developmental coursework during the first year of college. Proper college-readiness is strongly related to first-year college success. Every student should be challenged to take the necessary courses to be ready for college and the workplace.

Code	Name	Your Students						Your Students Taking Core					Your Students Not Taking Core				
		N	Avg. ACT Comp.	% Taking Core	Avg. Credit Hours	Avg. Cum GPA	Any Dev %	N	Avg. ACT Comp.	Avg. Credit Hours	Avg. Cum GPA	Any Dev %	N	Avg. ACT Comp.	Avg. Credit Hours	Avg. Cum GPA	Any Dev %
141310	ROGER SULLIVAN HIGH SCHOOL	17	19.8	65	23.4	2.49	53	11	20.2	23.3	2.59	45	6	--	--	--	--
141055	SENN HIGH SCHOOL	17	19.6	24	22.5	2.40	41	4	--	--	--	--	5	--	--	--	--
141382	WALTER PAYTON COLLEGE PREP	17	25.5	24	23.9	2.26	35	4	--	--	--	--	11	25.5	23.6	2.24	36
144232	WILLOWBROOK HIGH SCHOOL	17	25.2	88	26.9	2.55	29	15	25.1	28.1	2.59	33	2	--	--	--	--
140185	AURORA WEST HIGH SCHOOL	16	24.4	88	27.2	3.11	19	14	24.4	27.0	3.01	21	0	--	--	--	--
140212	BATAVIA HIGH SCHOOL	16	25.9	75	27.0	2.98	19	12	25.6	26.3	2.88	25	1	--	--	--	--
142135	GRAYSLAKE CENTRAL HIGH SCHOOL	16	24.9	44	24.7	2.75	38	7	--	--	--	--	1	--	--	--	--
143331	OSWEGO EAST HIGH SCHOOL	16	21.8	88	26.2	2.64	63	14	22.5	25.8	2.56	57	1	--	--	--	--
144380	WHEATON-WARRENVILLE SOUTH HS	16	26.8	88	29.6	3.05	19	14	26.9	29.4	3.03	21	1	--	--	--	--
140563	CARY-GROVE HIGH SCHOOL	15	24.5	53	25.1	2.90	27	8	--	--	--	--	5	--	--	--	--
140345	DWIGHT D EISENHOWER HS	15	20.7	73	24.4	2.64	60	11	20.8	24.1	2.65	45	1	--	--	--	--
140177	ILLINOIS MATH AND SCIENCE ACAD	15	27.9	53	29.4	3.62	0	8	--	--	--	--	6	--	--	--	--
142373	JOLIET TOWNSHIP HS WEST	15	24.5	40	21.1	2.15	27	6	--	--	--	--	6	--	--	--	--
143795	SAINT CHARLES EAST HIGH SCHOOL	15	24.1	73	25.8	2.71	20	11	24.5	25.8	2.86	9	4	--	--	--	--
142547	THORNTON FRACTIONAL SOUTH HS	15	21.3	33	24.1	2.71	47	5	--	--	--	--	4	--	--	--	--
140475	THORNTON FRACTIONAL TWP N HS	15	18.5	67	21.3	1.78	73	10	19.0	20.1	1.58	70	2	--	--	--	--
141390	BLOOM HIGH SCHOOL	14	20.5	50	20.9	2.27	50	7	--	--	--	--	1	--	--	--	--
140815	FARRAGUT CAREER ACADEMY	14	19.1	36	17.9	2.31	79	5	--	--	--	--	7	--	--	--	--
141618	THORNRIDGE HIGH SCHOOL	14	20.4	29	20.9	2.09	50	4	--	--	--	--	5	--	--	--	--
141570	DEERFIELD HIGH SCHOOL	13	23.6	62	25.0	2.31	54	8	--	--	--	--	5	--	--	--	--
141945	GRANT COMMUNITY HIGH SCHOOL	13	22.6	54	24.8	2.65	54	7	--	--	--	--	5	--	--	--	--
142275	HIGHLAND PARK HIGH SCHOOL	13	23.0	15	28.3	3.08	15	2	--	--	--	--	6	--	--	--	--
141772	LARKIN HIGH SCHOOL	13	21.8	69	22.4	2.76	77	9	--	--	--	--	4	--	--	--	--
143374	RICH SOUTH HIGH SCHOOL	13	22.9	77	22.0	2.37	54	10	23.1	20.6	2.32	50	2	--	--	--	--
141305	STEINMETZ ACADEMY CENTRE HS	13	19.8	38	18.0	2.40	77	5	--	--	--	--	5	--	--	--	--
144515	ZION BENTON TOWNSHIP HS	13	22.8	77	20.8	2.12	46	10	23.4	22.4	2.12	50	2	--	--	--	--
141517	CRYSTAL LAKE SOUTH HIGH SCHOOL	12	25.6	33	28.1	3.12	0	4	--	--	--	--	7	--	--	--	--
141960	EAST LEYDEN HIGH SCHOOL	12	23.2	75	26.7	3.16	42	9	--	--	--	--	1	--	--	--	--
140917	KENWOOD ACADEMY	12	21.3	42	18.9	2.06	58	5	--	--	--	--	6	--	--	--	--
142620	LIBERTYVILLE HIGH SCHOOL	12	26.3	58	26.5	2.97	8	7	--	--	--	--	1	--	--	--	--
143230	OAK LAWN COMMUNITY HIGH SCHOOL	12	22.4	50	23.8	2.71	33	6	--	--	--	--	5	--	--	--	--

Table 2: Summary Statistics for Your ACT-tested Students Who Did/Did Not Take Core Coursework

**Remarks:** On average, students who complete ACT recommended college preparatory coursework in high school (core) earn higher ACT composite scores, tend to earn more credit hours during the first year of college, and earn higher first year grades in college. Students who take core coursework in high school are also less likely to require developmental coursework during the first year of college. Proper college-readiness is strongly related to first-year college success. Every student should be challenged to take the necessary courses to be ready for college and the workplace.

Code	Name	Your Students						Your Students Taking Core					Your Students Not Taking Core				
		N	Avg. ACT Comp.	% Taking Core	Avg. Credit Hours	Avg. Cum GPA	Any Dev %	N	Avg. ACT Comp.	Avg. Credit Hours	Avg. Cum GPA	Any Dev %	N	Avg. ACT Comp.	Avg. Credit Hours	Avg. Cum GPA	Any Dev %
143293	RICH CENTRAL HIGH SCHOOL	12	20.1	75	24.3	2.05	33	9	--	--	--	--	2	--	--	--	--
141380	SIMEON CAREER ACADEMY	12	19.8	42	14.2	1.39	67	5	--	--	--	--	6	--	--	--	--
142215	THORNTON TOWNSHIP HIGH SCHOOL	12	20.6	67	21.3	2.15	75	8	--	--	--	--	3	--	--	--	--
143939	THORNWOOD HIGH SCHOOL	12	19.9	42	24.2	2.39	42	5	--	--	--	--	4	--	--	--	--
140595	CHAMPAIGN CENTRAL HIGH SCHOOL	11	25.4	73	29.4	3.29	27	8	--	--	--	--	3	--	--	--	--
141975	FREEPORT SENIOR HIGH SCHOOL	11	25.9	82	27.7	3.04	27	9	--	--	--	--	2	--	--	--	--
140842	GEORGE WASHINGTON HIGH SCHOOL	11	20.0	27	17.5	1.71	73	3	--	--	--	--	6	--	--	--	--
141519	PRAIRIE RIDGE HIGH SCHOOL	11	25.9	45	26.8	2.84	36	5	--	--	--	--	5	--	--	--	--
143375	RICH EAST HIGH SCHOOL	11	21.0	55	24.5	2.13	45	6	--	--	--	--	3	--	--	--	--
141387	BOGAN HIGH SCHOOL	10	19.8	20	22.0	2.48	60	2	--	--	--	--	6	--	--	--	--
142073	GLENBARD SOUTH HIGH SCHOOL	10	27.2	40	26.6	2.47	0	4	--	--	--	--	3	--	--	--	--
143735	HONONEGAH COMM HIGH SCHOOL	10	25.3	40	26.4	2.90	20	4	--	--	--	--	3	--	--	--	--
142320	HUNTLEY HIGH SCHOOL	10	25.3	60	29.3	2.84	10	6	--	--	--	--	4	--	--	--	--
140920	KELVYN PARK HIGH SCHOOL	10	18.7	10	18.8	2.07	80	1	--	--	--	--	3	--	--	--	--
143760	ROUND LAKE SENIOR HIGH SCHOOL	10	22.0	70	26.0	2.69	10	7	--	--	--	--	0	--	--	--	--
144470	WOODSTOCK HIGH SCHOOL	10	23.4	70	23.6	2.70	40	7	--	--	--	--	2	--	--	--	--
140723	CHICAGO AGR SCI HIGH A24	9	--	--	--	--	--	7	--	--	--	--	2	--	--	--	--
141505	CRETE-MONEE HIGH SCHOOL	9	--	--	--	--	--	5	--	--	--	--	2	--	--	--	--
140536	DUNDEE-CROWN HIGH SCHOOL	9	--	--	--	--	--	8	--	--	--	--	1	--	--	--	--
140901	JOHN HOPE COLLEGE PREP HS	9	--	--	--	--	--	2	--	--	--	--	4	--	--	--	--
143496	PLAINFIELD SOUTH HIGH SCHOOL	9	--	--	--	--	--	7	--	--	--	--	0	--	--	--	--
142657	ROMEOVILLE HIGH SCHOOL	9	--	--	--	--	--	2	--	--	--	--	5	--	--	--	--
143693	AUBURN HIGH SCHOOL	8	--	--	--	--	--	4	--	--	--	--	3	--	--	--	--
144350	COMMUNITY HIGH SCHOOL	8	--	--	--	--	--	6	--	--	--	--	2	--	--	--	--
140795	EDWIN G FOREMAN HIGH SCHOOL	8	--	--	--	--	--	2	--	--	--	--	5	--	--	--	--
143703	GUILFORD HIGH SCHOOL	8	--	--	--	--	--	4	--	--	--	--	2	--	--	--	--
141493	HILLCREST HIGH SCHOOL	8	--	--	--	--	--	7	--	--	--	--	1	--	--	--	--
140825	KING COLLEGE PREP	8	--	--	--	--	--	2	--	--	--	--	6	--	--	--	--
142628	LISLE HIGH SCHOOL	8	--	--	--	--	--	7	--	--	--	--	1	--	--	--	--
143200	NORMAL COMMUNITY HIGH SCHOOL	8	--	--	--	--	--	4	--	--	--	--	3	--	--	--	--
143330	OSWEGO HIGH SCHOOL	8	--	--	--	--	--	6	--	--	--	--	1	--	--	--	--

**Table 2: Summary Statistics for Your ACT-tested Students Who Did/Did Not Take Core Coursework**

**Remarks:** On average, students who complete ACT recommended college preparatory coursework in high school (core) earn higher ACT composite scores, tend to earn more credit hours during the first year of college, and earn higher first year grades in college. Students who take core coursework in high school are also less likely to require developmental coursework during the first year of college. Proper college-readiness is strongly related to first-year college success. Every student should be challenged to take the necessary courses to be ready for college and the workplace.

Code	Name	Your Students						Your Students Taking Core					Your Students Not Taking Core				
		N	Avg. ACT Comp.	% Taking Core	Avg. Credit Hours	Avg. Cum GPA	Any Dev %	N	Avg. ACT Comp.	Avg. Credit Hours	Avg. Cum GPA	Any Dev %	N	Avg. ACT Comp.	Avg. Credit Hours	Avg. Cum GPA	Any Dev %
144065	SYCAMORE HIGH SCHOOL	8	--	--	--	--	--	6	--	--	--	--	1	--	--	--	--
141690	UNITED TOWNSHIP HIGH SCHOOL	8	--	--	--	--	--	4	--	--	--	--	2	--	--	--	--
140380	BRADLEY BOURBONNAIS CMTY HS	7	--	--	--	--	--	4	--	--	--	--	3	--	--	--	--
140840	CARVER MILITARY ACADEMY	7	--	--	--	--	--	2	--	--	--	--	4	--	--	--	--
141735	EDWARDSVILLE SENIOR HS	7	--	--	--	--	--	5	--	--	--	--	2	--	--	--	--
141770	ELGIN HIGH SCHOOL	7	--	--	--	--	--	4	--	--	--	--	2	--	--	--	--
140835	GAGE PARK HIGH SCHOOL	7	--	--	--	--	--	4	--	--	--	--	2	--	--	--	--
140880	HYDE PARK CAREER ACADEMY	7	--	--	--	--	--	4	--	--	--	--	3	--	--	--	--
142524	LAKES COMMUNITY HIGH SCHOOL	7	--	--	--	--	--	2	--	--	--	--	4	--	--	--	--
141301	MICHELE CLARK ACADEMIC PREP HS	7	--	--	--	--	--	2	--	--	--	--	3	--	--	--	--
143340	OTTAWA TOWNSHIP HIGH SCHOOL	7	--	--	--	--	--	3	--	--	--	--	4	--	--	--	--
141073	PERCY L JULIAN HIGH SCHOOL	7	--	--	--	--	--	0	--	--	--	--	7	--	--	--	--
143497	PLAINFIELD NORTH HIGH SCHOOL	7	--	--	--	--	--	6	--	--	--	--	0	--	--	--	--
141325	ROBERTO CLEMENTE CMTY ACADEMY	7	--	--	--	--	--	2	--	--	--	--	3	--	--	--	--
140335	BLOOMINGTON HIGH SCHOOL	6	--	--	--	--	--	5	--	--	--	--	1	--	--	--	--
140510	CARBONDALE COMMUNITY HS	6	--	--	--	--	--	2	--	--	--	--	4	--	--	--	--
140735	CHICAGO VOCATIONAL CAREER ACAD	6	--	--	--	--	--	3	--	--	--	--	1	--	--	--	--
140630	CICS-LONGWOOD	6	--	--	--	--	--	4	--	--	--	--	1	--	--	--	--
140562	DEVRY ADVANTAGE ACADEMY	6	--	--	--	--	--	5	--	--	--	--	1	--	--	--	--
140899	JOHN HANCOCK HIGH SCHOOL	6	--	--	--	--	--	5	--	--	--	--	1	--	--	--	--
142385	JOLIET CENTRAL HIGH SCHOOL	6	--	--	--	--	--	2	--	--	--	--	4	--	--	--	--
142990	MORRIS COMMUNITY HIGH SCHOOL	6	--	--	--	--	--	3	--	--	--	--	2	--	--	--	--
141870	PRAIRIE CENTRAL HIGH SCHOOL	6	--	--	--	--	--	6	--	--	--	--	0	--	--	--	--
144363	WESTMONT HIGH SCHOOL	6	--	--	--	--	--	5	--	--	--	--	1	--	--	--	--
140170	AURORA EAST HIGH SCHOOL	5	--	--	--	--	--	3	--	--	--	--	1	--	--	--	--
140691	CICS-NORTHTOWN ACADEMY	5	--	--	--	--	--	3	--	--	--	--	0	--	--	--	--
140760	CRANE TECH PREP COMMON SCHOOL	5	--	--	--	--	--	4	--	--	--	--	1	--	--	--	--
141515	CRYSTAL LAKE CENTRAL HS	5	--	--	--	--	--	1	--	--	--	--	2	--	--	--	--
141865	EVERGREEN PARK COMMUNITY HS	5	--	--	--	--	--	1	--	--	--	--	4	--	--	--	--
142020	GENEVA COMMUNITY HIGH SCHOOL	5	--	--	--	--	--	2	--	--	--	--	2	--	--	--	--
140898	HARLAN COMMUNITY ACADEMY HS	5	--	--	--	--	--	1	--	--	--	--	3	--	--	--	--

Table 2: Summary Statistics for Your ACT-tested Students Who Did/Did Not Take Core Coursework

**Remarks:** On average, students who complete ACT recommended college preparatory coursework in high school (core) earn higher ACT composite scores, tend to earn more credit hours during the first year of college, and earn higher first year grades in college. Students who take core coursework in high school are also less likely to require developmental coursework during the first year of college. Proper college-readiness is strongly related to first-year college success. Every student should be challenged to take the necessary courses to be ready for college and the workplace.

Code	Name	Your Students						Your Students Taking Core					Your Students Not Taking Core				
		N	Avg. ACT Comp.	% Taking Core	Avg. Credit Hours	Avg. Cum GPA	Any Dev %	N	Avg. ACT Comp.	Avg. Credit Hours	Avg. Cum GPA	Any Dev %	N	Avg. ACT Comp.	Avg. Credit Hours	Avg. Cum GPA	Any Dev %
142418	KANKAKEE HIGH SCHOOL	5	--	--	--	--	--	2	--	--	--	--	3	--	--	--	--
142520	LAKE FOREST HIGH SCHOOL	5	--	--	--	--	--	1	--	--	--	--	2	--	--	--	--
142765	MARENGO COMMUNITY HIGH SCHOOL	5	--	--	--	--	--	3	--	--	--	--	0	--	--	--	--
143270	OFALLON TOWNSHIP HIGH SCHOOL	5	--	--	--	--	--	1	--	--	--	--	4	--	--	--	--
142820	PROVISO EAST HIGH SCHOOL	5	--	--	--	--	--	0	--	--	--	--	2	--	--	--	--
143865	SENECA HIGH SCHOOL	5	--	--	--	--	--	2	--	--	--	--	3	--	--	--	--
144010	STERLING HIGH SCHOOL	5	--	--	--	--	--	4	--	--	--	--	1	--	--	--	--
144310	WAUCONDA HIGH SCHOOL	5	--	--	--	--	--	4	--	--	--	--	0	--	--	--	--
144322	WAUKEGAN HIGH SCHOOL	5	--	--	--	--	--	2	--	--	--	--	0	--	--	--	--
141370	WELLS COMMUNITY ACADEMY	5	--	--	--	--	--	1	--	--	--	--	3	--	--	--	--
141391	BLOOM TRAIL HIGH SCHOOL	4	--	--	--	--	--	1	--	--	--	--	1	--	--	--	--
140593	CENTENNIAL HIGH SCHOOL	4	--	--	--	--	--	3	--	--	--	--	1	--	--	--	--
140454	CENTRAL HIGH SCHOOL	4	--	--	--	--	--	2	--	--	--	--	0	--	--	--	--
140689	CHICAGO MIL ACAD BRONZEVILLE	4	--	--	--	--	--	2	--	--	--	--	1	--	--	--	--
141445	COAL CITY HIGH SCHOOL	4	--	--	--	--	--	2	--	--	--	--	1	--	--	--	--
141615	DIXON HIGH SCHOOL	4	--	--	--	--	--	3	--	--	--	--	1	--	--	--	--
142025	GENOA-KINGSTON HIGH SCHOOL	4	--	--	--	--	--	2	--	--	--	--	1	--	--	--	--
143705	HARLEM SENIOR HIGH SCHOOL	4	--	--	--	--	--	3	--	--	--	--	1	--	--	--	--
142360	JERSEY COMMUNITY HIGH SCHOOL	4	--	--	--	--	--	1	--	--	--	--	3	--	--	--	--
142831	JOHNSBURG HIGH SCHOOL	4	--	--	--	--	--	3	--	--	--	--	0	--	--	--	--
142805	MASCOUTAH HIGH SCHOOL	4	--	--	--	--	--	3	--	--	--	--	1	--	--	--	--
142830	MCHENRY WEST HIGH SCHOOL	4	--	--	--	--	--	1	--	--	--	--	3	--	--	--	--
143630	RICHMOND-BURTON COMMUNITY HS	4	--	--	--	--	--	2	--	--	--	--	2	--	--	--	--
143784	SOUTH ELGIN HIGH SCHOOL	4	--	--	--	--	--	1	--	--	--	--	3	--	--	--	--
143712	THOMAS JEFFERSON HIGH SCHOOL	4	--	--	--	--	--	0	--	--	--	--	3	--	--	--	--
143205	UNIVERSITY HIGH SCHOOL	4	--	--	--	--	--	3	--	--	--	--	1	--	--	--	--
144185	URBANA HIGH SCHOOL	4	--	--	--	--	--	4	--	--	--	--	0	--	--	--	--
140629	AC COMMUNICATIONS-TECH CHARTER	3	--	--	--	--	--	2	--	--	--	--	0	--	--	--	--
140651	BEST PRACTICE HIGH SCHOOL	3	--	--	--	--	--	1	--	--	--	--	0	--	--	--	--
140763	CORLISS HIGH SCHOOL	3	--	--	--	--	--	0	--	--	--	--	3	--	--	--	--
141575	DEKALB HIGH SCHOOL	3	--	--	--	--	--	2	--	--	--	--	1	--	--	--	--

**Table 2: Summary Statistics for Your ACT-tested Students Who Did/Did Not Take Core Coursework**

**Remarks:** On average, students who complete ACT recommended college preparatory coursework in high school (core) earn higher ACT composite scores, tend to earn more credit hours during the first year of college, and earn higher first year grades in college. Students who take core coursework in high school are also less likely to require developmental coursework during the first year of college. Proper college-readiness is strongly related to first-year college success. Every student should be challenged to take the necessary courses to be ready for college and the workplace.

Code	Name	Your Students						Your Students Taking Core					Your Students Not Taking Core				
		N	Avg. ACT Comp.	% Taking Core	Avg. Credit Hours	Avg. Cum GPA	Any Dev %	N	Avg. ACT Comp.	Avg. Credit Hours	Avg. Cum GPA	Any Dev %	N	Avg. ACT Comp.	Avg. Credit Hours	Avg. Cum GPA	Any Dev %
141645	DUNLAP HIGH SCHOOL	3	--	--	--	--	--	3	--	--	--	--	0	--	--	--	--
143700	EAST HIGH SCHOOL	3	--	--	--	--	--	3	--	--	--	--	0	--	--	--	--
140612	GLENWOOD SENIOR HIGH SCHOOL	3	--	--	--	--	--	2	--	--	--	--	1	--	--	--	--
142120	GRANITE CITY SENIOR HS	3	--	--	--	--	--	3	--	--	--	--	0	--	--	--	--
142185	HAMPSHIRE HIGH SCHOOL	3	--	--	--	--	--	1	--	--	--	--	2	--	--	--	--
141014	MANLEY CAREER ACADEMY HS	3	--	--	--	--	--	0	--	--	--	--	3	--	--	--	--
141003	MIRTA RAMIREZ COMPUTER SCIENCE	3	--	--	--	--	--	3	--	--	--	--	0	--	--	--	--
141009	NOBLE ST CHARTER-COLLEGE PREP	3	--	--	--	--	--	1	--	--	--	--	1	--	--	--	--
143201	NORMAL COMMUNITY WEST HS	3	--	--	--	--	--	2	--	--	--	--	1	--	--	--	--
141084	NORTH-GRAND HIGH SCHOOL	3	--	--	--	--	--	2	--	--	--	--	1	--	--	--	--
143455	PEOTONE HIGH SCHOOL	3	--	--	--	--	--	2	--	--	--	--	1	--	--	--	--
143452	RICHWOODS HIGH SCHOOL	3	--	--	--	--	--	1	--	--	--	--	2	--	--	--	--
143680	ROCHELLE TOWNSHIP HIGH SCHOOL	3	--	--	--	--	--	2	--	--	--	--	0	--	--	--	--
143785	SAINT ANNE COMMUNITY HS	3	--	--	--	--	--	0	--	--	--	--	1	--	--	--	--
141298	SMALL SCH OF ARTS SOUTH SHORE	3	--	--	--	--	--	0	--	--	--	--	3	--	--	--	--
144040	STREATOR TOWNSHIP HIGH SCHOOL	3	--	--	--	--	--	3	--	--	--	--	0	--	--	--	--
144095	TAYLORVILLE HIGH SCHOOL	3	--	--	--	--	--	1	--	--	--	--	0	--	--	--	--
141320	TILDEN CAREER COMMUNITY ACAD	3	--	--	--	--	--	1	--	--	--	--	0	--	--	--	--
144505	YORKVILLE HIGH SCHOOL	3	--	--	--	--	--	3	--	--	--	--	0	--	--	--	--
140648	ACE TECH CHARTER HIGH SCHOOL	2	--	--	--	--	--	0	--	--	--	--	2	--	--	--	--
140662	AL RABY SCH FOR CMTY AND ENV	2	--	--	--	--	--	2	--	--	--	--	0	--	--	--	--
140070	ANTIOCH COMMUNITY HIGH SCHOOL	2	--	--	--	--	--	2	--	--	--	--	0	--	--	--	--
140265	BELLEVILLE WEST HIGH SCHOOL	2	--	--	--	--	--	2	--	--	--	--	0	--	--	--	--
140275	BELVIDERE HIGH SCHOOL	2	--	--	--	--	--	2	--	--	--	--	0	--	--	--	--
140692	BEST HIGH SCHOOL	2	--	--	--	--	--	1	--	--	--	--	0	--	--	--	--
140460	BYRON HIGH SCHOOL	2	--	--	--	--	--	1	--	--	--	--	1	--	--	--	--
141435	CENTRAL HIGH SCHOOL	2	--	--	--	--	--	2	--	--	--	--	0	--	--	--	--
140690	CHICAGO DISCOVERY ACAD BOWEN	2	--	--	--	--	--	0	--	--	--	--	2	--	--	--	--
141550	DANVILLE HIGH SCHOOL	2	--	--	--	--	--	2	--	--	--	--	0	--	--	--	--
140785	DUNBAR VOCATIONAL CAREER ACAD	2	--	--	--	--	--	1	--	--	--	--	1	--	--	--	--
140790	DUSABLE LEADERSHIP AC-SHABAZZ	2	--	--	--	--	--	0	--	--	--	--	0	--	--	--	--

**Table 2: Summary Statistics for Your ACT-tested Students Who Did/Did Not Take Core Coursework**

**Remarks:** On average, students who complete ACT recommended college preparatory coursework in high school (core) earn higher ACT composite scores, tend to earn more credit hours during the first year of college, and earn higher first year grades in college. Students who take core coursework in high school are also less likely to require developmental coursework during the first year of college. Proper college-readiness is strongly related to first-year college success. Every student should be challenged to take the necessary courses to be ready for college and the workplace.

Code	Name	Your Students						Your Students Taking Core					Your Students Not Taking Core				
		N	Avg. ACT Comp.	% Taking Core	Avg. Credit Hours	Avg. Cum GPA	Any Dev %	N	Avg. ACT Comp.	Avg. Credit Hours	Avg. Cum GPA	Any Dev %	N	Avg. ACT Comp.	Avg. Credit Hours	Avg. Cum GPA	Any Dev %
142350	JACKSONVILLE HIGH SCHOOL	2	--	--	--	--	--	1	--	--	--	--	1	--	--	--	--
141020	JOHN MARSHALL HIGH SCHOOL	2	--	--	--	--	--	0	--	--	--	--	0	--	--	--	--
142760	KANELAND HIGH SCHOOL	2	--	--	--	--	--	2	--	--	--	--	0	--	--	--	--
142555	LA SALLE-PERU TOWNSHIP HS	2	--	--	--	--	--	2	--	--	--	--	0	--	--	--	--
142720	MAHOMET-SEYMOUR HIGH SCHOOL	2	--	--	--	--	--	2	--	--	--	--	0	--	--	--	--
142755	MANTENO SENIOR HIGH SCHOOL	2	--	--	--	--	--	0	--	--	--	--	0	--	--	--	--
142815	MATTOON SENIOR HIGH SCHOOL	2	--	--	--	--	--	1	--	--	--	--	1	--	--	--	--
142834	MCHENRY EAST HIGH SCHOOL	2	--	--	--	--	--	1	--	--	--	--	1	--	--	--	--
142710	MERIDIAN HIGH SCHOOL	2	--	--	--	--	--	0	--	--	--	--	0	--	--	--	--
142890	METAMORA TOWNSHIP HIGH SCHOOL	2	--	--	--	--	--	2	--	--	--	--	0	--	--	--	--
142955	MOLINE SENIOR HIGH SCHOOL	2	--	--	--	--	--	1	--	--	--	--	1	--	--	--	--
143085	MOUNT ZION HIGH SCHOOL	2	--	--	--	--	--	2	--	--	--	--	0	--	--	--	--
143145	NEW ATHENS HIGH SCHOOL	2	--	--	--	--	--	1	--	--	--	--	1	--	--	--	--
143315	OREGON HIGH SCHOOL	2	--	--	--	--	--	1	--	--	--	--	1	--	--	--	--
143415	PEKIN COMMUNITY HIGH SCHOOL	2	--	--	--	--	--	1	--	--	--	--	1	--	--	--	--
141022	PERSPECTIVES-R D JOSLIN CAMPUS	2	--	--	--	--	--	2	--	--	--	--	0	--	--	--	--
143560	PRINCETON HIGH SCHOOL	2	--	--	--	--	--	1	--	--	--	--	0	--	--	--	--
142130	PUTNAM COUNTY HIGH SCHOOL	2	--	--	--	--	--	1	--	--	--	--	1	--	--	--	--
141095	RICHARDS CAREER ACADEMY	2	--	--	--	--	--	1	--	--	--	--	1	--	--	--	--
143675	ROBINSON HIGH SCHOOL	2	--	--	--	--	--	0	--	--	--	--	2	--	--	--	--
143725	ROCK ISLAND HIGH SCHOOL	2	--	--	--	--	--	1	--	--	--	--	1	--	--	--	--
143830	SANDWICH CMTY HIGH SCHOOL	2	--	--	--	--	--	2	--	--	--	--	0	--	--	--	--
141299	SM SCH ENTREPRENEURSH S SHORE	2	--	--	--	--	--	2	--	--	--	--	0	--	--	--	--
143975	SPRINGFIELD HIGH SCHOOL	2	--	--	--	--	--	1	--	--	--	--	1	--	--	--	--
141635	TRI-VALLEY HIGH SCHOOL	2	--	--	--	--	--	2	--	--	--	--	0	--	--	--	--
140843	WESTINGHOUSE CAREER ACADEMY	2	--	--	--	--	--	0	--	--	--	--	0	--	--	--	--
144425	WINNEBAGO HIGH SCHOOL	2	--	--	--	--	--	1	--	--	--	--	0	--	--	--	--
141384	YOUNG WOMENS LDRSH CHARTER SCH	2	--	--	--	--	--	2	--	--	--	--	0	--	--	--	--
140055	AMBOY HIGH SCHOOL	1	--	--	--	--	--	1	--	--	--	--	0	--	--	--	--
140085	ARGENTA-OREANA HIGH SCHOOL	1	--	--	--	--	--	0	--	--	--	--	0	--	--	--	--
140240	BEECHER HIGH SCHOOL	1	--	--	--	--	--	1	--	--	--	--	0	--	--	--	--

Table 2: Summary Statistics for Your ACT-tested Students Who Did/Did Not Take Core Coursework

**Remarks:** On average, students who complete ACT recommended college preparatory coursework in high school (core) earn higher ACT composite scores, tend to earn more credit hours during the first year of college, and earn higher first year grades in college. Students who take core coursework in high school are also less likely to require developmental coursework during the first year of college. Proper college-readiness is strongly related to first-year college success. Every student should be challenged to take the necessary courses to be ready for college and the workplace.

Code	Name	Your Students						Your Students Taking Core					Your Students Not Taking Core				
		N	Avg. ACT Comp.	% Taking Core	Avg. Credit Hours	Avg. Cum GPA	Any Dev %	N	Avg. ACT Comp.	Avg. Credit Hours	Avg. Cum GPA	Any Dev %	N	Avg. ACT Comp.	Avg. Credit Hours	Avg. Cum GPA	Any Dev %
141140	BIG PICTURE HS-BACK OF YARDS	1	--	--	--	--	--	0	--	--	--	--	1	--	--	--	--
140844	BOWEN GLOBAL VISIONS ACAD HS	1	--	--	--	--	--	0	--	--	--	--	0	--	--	--	--
140410	BRIMFIELD HIGH SCHOOL	1	--	--	--	--	--	1	--	--	--	--	0	--	--	--	--
140450	BUNKER HILL HIGH SCHOOL	1	--	--	--	--	--	0	--	--	--	--	1	--	--	--	--
141710	CAHOKIA HIGH SCHOOL	1	--	--	--	--	--	0	--	--	--	--	1	--	--	--	--
140685	CALUMET CAREER PREP ACADEMY	1	--	--	--	--	--	0	--	--	--	--	1	--	--	--	--
140490	CAMP POINT CENTRAL HIGH SCHOOL	1	--	--	--	--	--	1	--	--	--	--	0	--	--	--	--
140495	CANTON HIGH SCHOOL	1	--	--	--	--	--	1	--	--	--	--	0	--	--	--	--
140520	CARLINVILLE HIGH SCHOOL	1	--	--	--	--	--	0	--	--	--	--	1	--	--	--	--
140560	CARTHAGE HIGH SCHOOL	1	--	--	--	--	--	0	--	--	--	--	1	--	--	--	--
140610	CHARLESTON HIGH SCHOOL	1	--	--	--	--	--	1	--	--	--	--	0	--	--	--	--
140661	CHICAGO ACADEMY HIGH SCHOOL	1	--	--	--	--	--	0	--	--	--	--	1	--	--	--	--
140745	CHRISTIAN FENGER ACADEMY HS	1	--	--	--	--	--	1	--	--	--	--	0	--	--	--	--
140722	CICS-BUCKTOWN	1	--	--	--	--	--	0	--	--	--	--	1	--	--	--	--
140841	COLLINS HIGH SCHOOL	1	--	--	--	--	--	0	--	--	--	--	0	--	--	--	--
141465	COLLINSVILLE HIGH SCHOOL	1	--	--	--	--	--	0	--	--	--	--	1	--	--	--	--
142695	DEER CREEK MACKINAW HS	1	--	--	--	--	--	0	--	--	--	--	0	--	--	--	--
141562	DOUGLAS MACARTHUR HIGH SCHOOL	1	--	--	--	--	--	0	--	--	--	--	0	--	--	--	--
141655	DUQUOIN HIGH SCHOOL	1	--	--	--	--	--	0	--	--	--	--	1	--	--	--	--
141665	DWIGHT TOWNSHIP HIGH SCHOOL	1	--	--	--	--	--	0	--	--	--	--	1	--	--	--	--
142540	EASTLAND HIGH SCHOOL	1	--	--	--	--	--	0	--	--	--	--	1	--	--	--	--
141740	EFFINGHAM HIGH SCHOOL	1	--	--	--	--	--	1	--	--	--	--	0	--	--	--	--
140800	EMIL G HIRSCH METRO HS OF COMM	1	--	--	--	--	--	0	--	--	--	--	1	--	--	--	--
141980	FULTON HIGH SCHOOL	1	--	--	--	--	--	1	--	--	--	--	0	--	--	--	--
141990	GALENA HIGH SCHOOL	1	--	--	--	--	--	0	--	--	--	--	0	--	--	--	--
142015	GENESEO HIGH SCHOOL	1	--	--	--	--	--	1	--	--	--	--	0	--	--	--	--
142125	GRANT PARK HIGH SCHOOL	1	--	--	--	--	--	0	--	--	--	--	0	--	--	--	--
142126	GRAYSLAKE NORTH HIGH SCHOOL	1	--	--	--	--	--	1	--	--	--	--	0	--	--	--	--
143985	HALL HIGH SCHOOL	1	--	--	--	--	--	1	--	--	--	--	0	--	--	--	--
142210	HARVARD COMMUNITY HIGH SCHOOL	1	--	--	--	--	--	0	--	--	--	--	1	--	--	--	--
142420	KANSAS HIGH SCHOOL	1	--	--	--	--	--	0	--	--	--	--	1	--	--	--	--

**Table 2: Summary Statistics for Your ACT-tested Students Who Did/Did Not Take Core Coursework**

**Remarks:** On average, students who complete ACT recommended college preparatory coursework in high school (core) earn higher ACT composite scores, tend to earn more credit hours during the first year of college, and earn higher first year grades in college. Students who take core coursework in high school are also less likely to require developmental coursework during the first year of college. Proper college-readiness is strongly related to first-year college success. Every student should be challenged to take the necessary courses to be ready for college and the workplace.

Code	Name	Your Students						Your Students Taking Core					Your Students Not Taking Core				
		N	Avg. ACT Comp.	% Taking Core	Avg. Credit Hours	Avg. Cum GPA	Any Dev %	N	Avg. ACT Comp.	Avg. Credit Hours	Avg. Cum GPA	Any Dev %	N	Avg. ACT Comp.	Avg. Credit Hours	Avg. Cum GPA	Any Dev %
143960	LANPHIER HIGH SCHOOL	1	--	--	--	--	--	1	--	--	--	--	0	--	--	--	--
142595	LENA-WINSLOW HIGH SCHOOL	1	--	--	--	--	--	0	--	--	--	--	0	--	--	--	--
143425	LIMESTONE COMMUNITY HS	1	--	--	--	--	--	0	--	--	--	--	1	--	--	--	--
142625	LINCOLN COMMUNITY HIGH SCHOOL	1	--	--	--	--	--	0	--	--	--	--	1	--	--	--	--
144280	LOWPOINT-WASHBURN HIGH SCHOOL	1	--	--	--	--	--	1	--	--	--	--	0	--	--	--	--
142705	MACOMB HIGH SCHOOL	1	--	--	--	--	--	0	--	--	--	--	1	--	--	--	--
142775	MARION HIGH SCHOOL	1	--	--	--	--	--	0	--	--	--	--	1	--	--	--	--
142785	MAROA-FORSYTH HIGH SCHOOL	1	--	--	--	--	--	0	--	--	--	--	1	--	--	--	--
142880	MENDOTA TWP HIGH SCHOOL	1	--	--	--	--	--	0	--	--	--	--	0	--	--	--	--
142920	MILLEDGEVILLE HIGH SCHOOL	1	--	--	--	--	--	1	--	--	--	--	0	--	--	--	--
142970	MONMOUTH-ROSEVILLE HS UNIT 238	1	--	--	--	--	--	0	--	--	--	--	0	--	--	--	--
143010	MORTON HIGH SCHOOL	1	--	--	--	--	--	1	--	--	--	--	0	--	--	--	--
141018	NANCY B JEFFERSON ALT SCHOOL	1	--	--	--	--	--	0	--	--	--	--	1	--	--	--	--
140882	NEW MILLENNIUM SCH OF HEALTH	1	--	--	--	--	--	0	--	--	--	--	1	--	--	--	--
143140	NEWARK HIGH SCHOOL	1	--	--	--	--	--	1	--	--	--	--	0	--	--	--	--
143180	NEWTON COMMUNITY HIGH SCHOOL	1	--	--	--	--	--	1	--	--	--	--	0	--	--	--	--
143220	NORTH CHICAGO COMMUNITY HS	1	--	--	--	--	--	1	--	--	--	--	0	--	--	--	--
143280	OHIO COMMUNITY HIGH SCHOOL	1	--	--	--	--	--	1	--	--	--	--	0	--	--	--	--
143370	PARIS HIGH SCHOOL	1	--	--	--	--	--	1	--	--	--	--	0	--	--	--	--
141070	PAUL ROBESON HIGH SCHOOL	1	--	--	--	--	--	0	--	--	--	--	1	--	--	--	--
143385	PAWNEE HIGH SCHOOL	1	--	--	--	--	--	1	--	--	--	--	0	--	--	--	--
143395	PAXTON BUCKLEY LODA HS	1	--	--	--	--	--	0	--	--	--	--	0	--	--	--	--
141078	PHOENIX MILITARY ACADEMY	1	--	--	--	--	--	0	--	--	--	--	1	--	--	--	--
143500	PLANO HIGH SCHOOL	1	--	--	--	--	--	0	--	--	--	--	0	--	--	--	--
143515	PLEASANT PLAINS HIGH SCHOOL	1	--	--	--	--	--	0	--	--	--	--	1	--	--	--	--
143535	PONTIAC TOWNSHIP HIGH SCHOOL	1	--	--	--	--	--	1	--	--	--	--	0	--	--	--	--
143600	RANTOUL TOWNSHIP HIGH SCHOOL	1	--	--	--	--	--	1	--	--	--	--	0	--	--	--	--
140385	REED-CUSTER HIGH SCHOOL	1	--	--	--	--	--	1	--	--	--	--	0	--	--	--	--
141775	RIVER RIDGE HIGH SCHOOL	1	--	--	--	--	--	0	--	--	--	--	1	--	--	--	--
143660	RIVERTON HIGH SCHOOL	1	--	--	--	--	--	1	--	--	--	--	0	--	--	--	--
143820	SALEM COMMUNITY HIGH SCHOOL	1	--	--	--	--	--	1	--	--	--	--	0	--	--	--	--



Table 2: Summary Statistics for Your ACT-tested Students Who Did/Did Not Take Core Coursework

**Remarks:** On average, students who complete ACT recommended college preparatory coursework in high school (core) earn higher ACT composite scores, tend to earn more credit hours during the first year of college, and earn higher first year grades in college. Students who take core coursework in high school are also less likely to require developmental coursework during the first year of college. Proper college-readiness is strongly related to first-year college success. Every student should be challenged to take the necessary courses to be ready for college and the workplace.

Code	Name	Your Students						Your Students Taking Core					Your Students Not Taking Core				
		N	Avg. ACT Comp.	% Taking Core	Avg. Credit Hours	Avg. Cum GPA	Any Dev %	N	Avg. ACT Comp.	Avg. Credit Hours	Avg. Cum GPA	Any Dev %	N	Avg. ACT Comp.	Avg. Credit Hours	Avg. Cum GPA	Any Dev %
141286	SMALL SCHOOL OF TECH SO SHORE	1	--	--	--	--	--	0	--	--	--	--	1	--	--	--	--
143955	SPRINGFIELD SOUTHEAST HS	1	--	--	--	--	--	0	--	--	--	--	1	--	--	--	--
144020	STILLMAN VALLEY HIGH SCHOOL	1	--	--	--	--	--	0	--	--	--	--	0	--	--	--	--
140810	TEAM ENGLEWOOD COMMUNITY ACAD	1	--	--	--	--	--	0	--	--	--	--	1	--	--	--	--
144155	TREMONT HIGH SCHOOL	1	--	--	--	--	--	0	--	--	--	--	1	--	--	--	--
144180	UNIVERSITY LABORATORY HS	1	--	--	--	--	--	0	--	--	--	--	1	--	--	--	--
144285	WASHINGTON COMMUNITY HS	1	--	--	--	--	--	0	--	--	--	--	1	--	--	--	--
141375	WENDELL PHILLIPS HS ACAD	1	--	--	--	--	--	0	--	--	--	--	0	--	--	--	--
142445	WETHERSFIELD HIGH SCHOOL	1	--	--	--	--	--	1	--	--	--	--	0	--	--	--	--
140855	WILLIAM R HARPER HIGH SCHOOL	1	--	--	--	--	--	0	--	--	--	--	1	--	--	--	--
144400	WILLIAMSVILLE HIGH SCHOOL	1	--	--	--	--	--	1	--	--	--	--	0	--	--	--	--
141372	YOUTH CONNECTION CHARTER SCH	1	--	--	--	--	--	1	--	--	--	--	0	--	--	--	--
-----	All Other High Schools	0	--	--	--	--	--	0	--	--	--	--	0	--	--	--	--
999999	All High Schools	4825	23.4	57	25.0	2.62	34	2760	23.9	25.3	2.66	31	1434	22.7	24.4	2.56	40

Table 3: Average First Year GPA and Hours Completed for Your ACT-tested Students by ACT College Readiness Benchmark Scores

**Remarks:** As shown in the table, students who obtained the benchmark scores tended to earn higher grades in college and enrolled in more credit hours. Students become ready for college by taking rigorous coursework--especially in mathematics and science. Students who earn an English score of 18 or higher have at least a 50% chance of earning a B or higher in freshmen English composition. Students who earn a mathematics score of 22 or higher have a 50% chance or higher of earning a B or higher in college algebra. Students who earn a reading score of 21 or higher have a 50% chance or higher of earning a B or higher in college level social studies. Students who earn a science score of 24 or higher have a 50% chance or higher of earning a B or higher in college biology. Suggestions for improving ACT scores and college readiness skills are contained in the references given in the Appendix (pg. 23).

Code Name	ACT Benchmark Scores																							
	English						Mathematics						Reading						Science					
	Less Than 18			18 or Higher			Less Than 22			22 or Higher			Less Than 21			21 or Higher			Less Than 24			24 or Higher		
N	CGPA	HRS	N	CGPA	HRS	N	CGPA	HRS	N	CGPA	HRS	N	CGPA	HRS	N	CGPA	HRS	N	CGPA	HRS	N	CGPA	HRS	
140640 LANE TECHNICAL HIGH SCHOOL	14	2.35	25.0	165	2.59	24.0	68	2.50	23.3	111	2.61	24.5	59	2.41	23.6	120	2.65	24.3	118	2.57	24.2	61	2.56	23.9
143926 NILES TOWNSHIP WEST HS	4	--	--	100	2.77	26.2	31	2.61	24.6	73	2.87	26.9	36	2.78	27.8	68	2.80	25.4	61	2.69	26.2	43	2.94	26.1
143550 ADLAI E STEVENSON HIGH SCHOOL	2	--	--	95	2.85	27.1	12	2.68	24.2	85	2.82	27.0	25	2.52	25.3	72	2.89	27.1	43	2.72	25.8	54	2.86	27.4
142078 GLENBROOK SOUTH HIGH SCHOOL	3	--	--	75	2.73	26.8	11	2.54	22.4	67	2.74	27.3	21	2.47	24.5	57	2.80	27.3	45	2.78	27.0	33	2.62	26.0
141016 CURIE METROPOLITAN HS	28	2.29	21.8	47	2.49	22.2	46	2.22	20.3	29	2.71	24.7	54	2.31	21.7	21	2.68	22.8	69	2.39	22.0	6	--	--
143108 NEUQUA VALLEY HIGH SCHOOL	1	--	--	69	2.94	27.0	10	2.84	23.3	60	2.96	27.3	15	2.81	25.9	55	2.98	27.0	28	2.89	25.6	42	2.98	27.5
141631 COMMUNITY HS DIST 99 SOUTH HS	2	--	--	67	2.93	27.4	8	--	--	61	2.96	27.9	19	2.64	25.6	50	3.00	27.7	30	2.93	26.5	39	2.88	27.6
143927 NILES NORTH HIGH SCHOOL	5	--	--	64	2.78	26.5	7	--	--	62	2.78	27.4	22	2.63	24.1	47	2.85	27.6	39	2.62	25.2	30	2.99	28.0
141342 NORTHSIDE COLLEGE PREP HS	0	--	--	69	2.86	26.5	7	--	--	62	2.88	26.8	6	--	--	63	2.85	26.3	18	2.37	22.5	51	3.03	27.8
143325 CARL SANDBURG HIGH SCHOOL	0	--	--	68	2.78	26.0	9	--	--	59	2.81	26.5	14	2.37	24.6	54	2.88	26.4	26	2.67	24.8	42	2.85	26.8
141595 MAINE TOWNSHIP HS EAST	6	--	--	61	2.88	27.6	9	--	--	58	2.86	27.8	27	2.89	26.6	40	2.90	28.5	38	2.85	26.7	29	2.95	29.0
143106 NAPERVILLE NORTH HIGH SCHOOL	5	--	--	58	3.05	28.7	8	--	--	55	3.04	28.8	16	2.94	28.1	47	3.02	28.2	23	2.67	27.0	40	3.20	28.8
141383 WHITNEY M YOUNG MAGNET HS	3	--	--	60	2.64	24.6	9	--	--	54	2.67	24.6	9	--	--	54	2.68	24.9	23	2.70	25.1	40	2.61	24.5
140184 WAUBONSIE VALLEY HIGH SCHOOL	1	--	--	61	2.61	25.7	8	--	--	54	2.66	26.3	14	2.26	25.6	48	2.69	25.6	24	2.34	24.9	38	2.75	26.1
141948 LINCOLN-WAY EAST HIGH SCHOOL	4	--	--	56	2.98	26.4	12	2.85	22.0	48	2.92	27.1	15	2.35	23.7	45	3.08	26.8	28	2.70	23.6	32	3.08	28.1
140213 BARTLETT HIGH SCHOOL	3	--	--	56	2.68	27.7	14	2.23	24.7	45	2.86	28.9	19	2.61	27.7	40	2.76	28.0	31	2.63	27.3	28	2.80	28.6
142483 LYONS TOWNSHIP HIGH SCHOOL	5	--	--	54	2.46	24.7	17	2.42	21.6	42	2.45	25.4	20	2.43	23.6	39	2.45	24.6	33	2.37	22.4	26	2.54	26.6
140534 GLENBARD NORTH HIGH SCHOOL	5	--	--	48	2.95	28.5	9	--	--	44	2.96	28.7	18	2.61	26.6	35	2.99	28.1	26	2.71	25.9	27	3.01	29.3
141307 STEPHEN T MATHER HIGH SCHOOL	17	1.98	21.4	33	2.41	22.3	30	2.08	20.7	20	2.53	24.0	38	2.34	22.2	12	2.00	21.3	47	2.22	21.6	3	--	--
143357 AMOS ALONZO STAGG HIGH SCHOOL	1	--	--	48	2.92	25.5	13	2.76	25.7	36	2.97	25.6	10	2.35	22.8	39	3.06	26.3	31	2.84	25.4	18	3.04	26.0
141100 LINCOLN PARK HIGH SCHOOL	7	--	--	41	2.47	25.2	22	2.43	22.8	26	2.53	25.5	19	2.03	20.7	29	2.79	26.6	36	2.39	23.5	12	2.78	26.1
141597 MAINE WEST HIGH SCHOOL	4	--	--	44	2.75	25.4	15	2.63	25.2	33	2.81	26.0	21	2.86	26.0	27	2.67	25.6	22	2.70	25.6	26	2.80	25.8
143215 GLENBROOK NORTH HIGH SCHOOL	0	--	--	46	2.52	27.1	4	--	--	42	2.54	27.2	11	2.51	29.5	35	2.52	26.3	20	2.49	29.2	26	2.54	25.5
143105 NAPERVILLE CENTRAL HIGH SCHOOL	0	--	--	45	2.98	27.6	3	--	--	42	3.00	27.9	5	--	--	40	2.95	27.6	13	3.19	28.5	32	2.90	27.3
144430 NEW TRIER TOWNSHIP HIGH SCHOOL	0	--	--	44	2.67	27.7	9	--	--	35	2.75	28.3	11	2.45	26.7	33	2.75	28.1	20	2.68	26.2	24	2.67	29.1
142662 GLENBARD EAST HIGH SCHOOL	1	--	--	42	2.88	25.9	9	--	--	34	2.92	25.9	19	3.05	27.8	24	2.78	24.6	22	3.07	27.4	21	2.74	24.6
142175 WARREN TOWNSHIP HIGH SCHOOL	1	--	--	42	2.49	24.8	7	--	--	36	2.44	24.5	10	2.49	27.7	33	2.48	23.7	21	2.40	24.9	22	2.58	24.4
142301 HOFFMAN ESTATES HIGH SCHOOL	0	--	--	42	2.95	27.9	5	--	--	37	3.01	28.4	12	2.86	27.7	30	2.99	28.0	22	2.75	27.1	20	3.18	28.8
143343 JAMES B CONANT HIGH SCHOOL	2	--	--	40	2.96	27.4	3	--	--	39	2.99	27.9	11	2.95	27.2	31	2.95	27.6	19	2.83	26.5	23	3.04	28.4
140905 JONES COLLEGE PREP	3	--	--	39	2.56	22.9	11	2.75	23.3	31	2.52	22.9	11	2.70	23.0	31	2.54	23.0	30	2.79	24.3	12	2.04	19.4
143377 MAINE TOWNSHIP HS SOUTH	0	--	--	42	2.79	26.3	8	--	--	34	2.83	27.5	10	2.83	26.3	32	2.78	26.3	19	2.89	25.2	23	2.70	27.2

Table 3: Average First Year GPA and Hours Completed for Your ACT-tested Students by ACT College Readiness Benchmark Scores

**Remarks:** As shown in the table, students who obtained the benchmark scores tended to earn higher grades in college and enrolled in more credit hours. Students become ready for college by taking rigorous coursework--especially in mathematics and science. Students who earn an English score of 18 or higher have at least a 50% chance of earning a B or higher in freshmen English composition. Students who earn a mathematics score of 22 or higher have a 50% chance or higher of earning a B or higher in college algebra. Students who earn a reading score of 21 or higher have a 50% chance or higher of earning a B or higher in college level social studies. Students who earn a science score of 24 or higher have a 50% chance or higher of earning a B or higher in college biology. Suggestions for improving ACT scores and college readiness skills are contained in the references given in the Appendix (pg. 23).

Code Name	ACT Benchmark Scores																							
	English						Mathematics						Reading						Science					
	Less Than 18			18 or Higher			Less Than 22			22 or Higher			Less Than 21			21 or Higher			Less Than 24			24 or Higher		
N	CGPA	HRS	N	CGPA	HRS	N	CGPA	HRS	N	CGPA	HRS	N	CGPA	HRS	N	CGPA	HRS	N	CGPA	HRS	N	CGPA	HRS	
142852 LAKE PARK HIGH SCHOOL	1	--	--	40	2.69	26.1	6	--	--	35	2.69	26.6	11	2.37	24.2	30	2.72	26.1	25	2.45	23.7	16	2.89	28.3
141345 VON STEUBEN METRO SCIENCE CTR	6	--	--	34	2.77	26.4	22	2.49	24.8	18	2.85	26.5	18	2.48	24.8	22	2.79	26.2	29	2.56	25.1	11	2.89	26.9
143857 SCHAUMBURG HIGH SCHOOL	6	--	--	32	2.53	27.2	11	2.50	24.0	27	2.52	28.0	15	2.13	25.6	23	2.77	27.4	20	2.24	24.5	18	2.82	29.0
141315 THOMAS KELLY HIGH SCHOOL	18	2.08	20.6	20	2.45	25.4	15	2.19	21.2	23	2.32	24.5	30	2.39	22.9	8	--	--	33	2.35	23.2	5	--	--
143347 WILLIAM FREMD HIGH SCHOOL	2	--	--	36	2.88	26.7	5	--	--	33	2.88	26.8	12	2.46	22.3	26	3.10	29.0	22	2.78	27.4	16	3.06	26.1
141778 ELK GROVE HIGH SCHOOL	4	--	--	33	2.80	25.9	11	2.56	23.9	26	2.87	26.9	11	2.86	27.7	26	2.75	25.2	19	2.68	25.2	18	2.88	26.8
142300 HINSDALE TOWNSHIP HS CENTRAL	0	--	--	37	3.11	28.0	3	--	--	34	3.20	28.4	5	--	--	32	3.16	28.1	9	--	--	28	3.12	27.8
141097 RIDGEWOOD HIGH SCHOOL	4	--	--	32	2.84	26.3	15	2.69	24.3	21	2.88	26.2	12	2.87	26.3	24	2.77	25.0	22	2.71	24.5	14	2.94	26.8
141428 HINSDALE SOUTH HIGH SCHOOL	0	--	--	35	2.83	28.1	3	--	--	32	2.86	28.6	8	--	--	27	2.98	29.1	18	2.76	26.3	17	2.90	30.1
140303 J S MORTON HIGH SCHOOL WEST	6	--	--	29	2.87	26.2	14	2.08	22.5	21	3.18	27.6	15	2.64	24.0	20	2.81	26.9	23	2.78	25.7	12	2.66	25.5
140205 BARRINGTON COMMUNITY HS	1	--	--	33	2.95	25.8	3	--	--	31	2.91	25.8	10	3.04	25.8	24	2.91	25.8	15	2.69	23.5	19	3.15	27.7
140367 BOLINGBROOK HIGH SCHOOL	5	--	--	29	2.51	25.6	6	--	--	28	2.63	26.6	13	2.44	24.6	21	2.58	26.0	26	2.50	25.4	8	--	--
140655 AMUNDSEN HIGH SCHOOL	13	1.72	19.5	20	2.42	24.7	26	2.09	21.5	7	--	--	23	2.15	22.4	10	2.12	23.4	31	2.08	22.1	2	--	--
140930 LAKE VIEW HIGH SCHOOL	16	2.50	22.5	15	2.03	19.3	19	2.28	20.5	12	2.27	21.8	23	2.41	22.5	8	--	--	30	2.29	21.4	1	--	--
143097 MUNDELEIN HIGH SCHOOL	3	--	--	27	2.77	22.7	9	--	--	21	2.70	22.8	15	2.85	25.3	15	2.66	21.7	20	3.06	26.3	10	2.15	18.0
142655 LOCKPORT TWP HIGH SCHOOL	1	--	--	28	2.32	27.2	5	--	--	24	2.43	28.8	6	--	--	23	2.32	26.6	17	2.56	26.2	12	2.00	28.4
144387 WHEELING HIGH SCHOOL	3	--	--	26	2.73	26.0	9	--	--	20	2.80	27.2	12	2.40	23.8	17	2.84	27.1	20	2.51	24.4	9	--	--
142075 GLENBARD WEST HIGH SCHOOL	5	--	--	23	2.93	26.7	6	--	--	22	2.96	27.2	7	--	--	21	2.80	26.4	15	2.81	26.7	13	2.92	26.7
143345 PALATINE HIGH SCHOOL	2	--	--	26	2.73	27.5	7	--	--	21	2.85	28.3	7	--	--	21	2.76	27.3	9	--	--	19	2.77	27.4
143495 PLAINFIELD HIGH SCHOOL CENTRAL	2	--	--	26	2.94	28.2	11	2.71	26.4	17	2.98	27.8	12	2.63	26.4	16	3.06	27.9	20	2.70	27.5	8	--	--
143062 PROSPECT HIGH SCHOOL	1	--	--	27	2.48	26.2	5	--	--	23	2.64	26.5	7	--	--	21	2.52	25.3	12	2.72	29.8	16	2.38	23.9
141035 MORGAN PARK HIGH SCHOOL	3	--	--	24	2.51	22.8	13	2.12	18.5	14	2.66	23.4	3	--	--	24	2.48	22.1	18	2.22	20.3	9	--	--
143736 ROLLING MEADOWS HIGH SCHOOL	2	--	--	25	2.30	23.3	5	--	--	22	2.29	23.0	7	--	--	20	2.17	22.1	14	2.54	24.9	13	2.12	22.6
144038 STREAMWOOD HIGH SCHOOL	1	--	--	26	2.90	27.9	8	--	--	19	2.98	27.7	11	2.45	25.5	16	3.14	28.5	18	2.63	26.6	9	--	--
141385 WILLIAM H TAFT HIGH SCHOOL	4	--	--	23	2.48	25.0	15	2.36	23.4	12	2.55	24.3	13	2.24	22.4	14	2.64	25.1	24	2.53	23.9	3	--	--
141630 COMMUNITY HS DIST 99 NORTH HS	0	--	--	26	3.05	27.2	2	--	--	24	3.06	27.7	7	--	--	19	3.03	26.5	12	3.09	27.6	14	3.01	26.9
141297 GWENDOLYN BROOKS COLL PREP ACA	2	--	--	24	2.51	24.7	17	2.56	23.4	9	--	--	5	--	--	21	2.47	24.3	23	2.58	24.6	3	--	--
143655 RIVERSIDE BROOKFIELD HS	1	--	--	25	2.61	26.3	6	--	--	20	2.64	27.4	9	--	--	17	2.42	25.7	13	2.48	27.0	13	2.74	25.7
141410 J S MORTON HIGH SCHOOL EAST	5	--	--	20	2.59	22.9	13	2.43	22.4	12	2.43	23.6	16	2.33	24.1	9	--	--	20	2.29	22.2	5	--	--
140097 JOHN HERSEY HIGH SCHOOL	1	--	--	24	2.78	26.0	5	--	--	20	2.83	25.9	9	--	--	16	2.76	25.9	10	2.56	27.2	15	2.87	24.5
140003 ADDISON TRAIL HIGH SCHOOL	4	--	--	20	2.78	26.1	5	--	--	19	2.78	27.0	9	--	--	15	2.79	26.8	19	2.83	26.6	5	--	--

Table 3: Average First Year GPA and Hours Completed for Your ACT-tested Students by ACT College Readiness Benchmark Scores

**Remarks:** As shown in the table, students who obtained the benchmark scores tended to earn higher grades in college and enrolled in more credit hours. Students become ready for college by taking rigorous coursework--especially in mathematics and science. Students who earn an English score of 18 or higher have at least a 50% chance of earning a B or higher in freshmen English composition. Students who earn a mathematics score of 22 or higher have a 50% chance or higher of earning a B or higher in college algebra. Students who earn a reading score of 21 or higher have a 50% chance or higher of earning a B or higher in college level social studies. Students who earn a science score of 24 or higher have a 50% chance or higher of earning a B or higher in college biology. Suggestions for improving ACT scores and college readiness skills are contained in the references given in the Appendix (pg. 23).

Code Name	ACT Benchmark Scores																							
	English						Mathematics						Reading						Science					
	Less Than 18			18 or Higher			Less Than 22			22 or Higher			Less Than 21			21 or Higher			Less Than 24			24 or Higher		
N	CGPA	HRS	N	CGPA	HRS	N	CGPA	HRS	N	CGPA	HRS	N	CGPA	HRS	N	CGPA	HRS	N	CGPA	HRS	N	CGPA	HRS	
140677 BENITO JUAREZ COMMUNITY ACAD	13	1.75	15.1	11	2.52	20.5	21	2.00	17.4	3	--	--	19	1.92	16.6	5	--	--	22	2.05	17.2	2	--	--
140290 FENTON HIGH SCHOOL	0	--	--	24	2.39	25.8	4	--	--	20	2.42	26.5	9	--	--	15	2.50	27.2	15	2.41	24.5	9	--	--
140027 HARRY D JACOBS HIGH SCHOOL	1	--	--	23	2.38	23.2	8	--	--	16	2.59	23.3	6	--	--	18	2.51	25.6	12	2.29	23.4	12	2.50	23.2
144117 VICTOR J ANDREW HIGH SCHOOL	0	--	--	24	2.87	26.9	6	--	--	18	2.83	27.2	3	--	--	21	2.84	26.8	8	--	--	16	2.78	26.8
140090 ARGO COMMUNITY HIGH SCHOOL	1	--	--	22	2.77	26.5	4	--	--	19	2.70	25.9	5	--	--	18	2.72	26.3	12	2.95	27.9	11	2.48	24.5
142590 LEMONT TOWNSHIP HIGH SCHOOL	0	--	--	23	2.58	26.0	10	2.36	23.4	13	2.75	27.9	5	--	--	18	2.65	26.5	16	2.56	24.6	7	--	--
143245 OAK PARK-RIVER FOREST HS	2	--	--	21	2.73	26.1	6	--	--	17	2.65	25.0	7	--	--	16	2.72	25.6	11	2.85	27.4	12	2.63	24.9
144214 VERNON HILLS HIGH SCHOOL	0	--	--	23	3.12	29.0	1	--	--	22	3.13	29.0	6	--	--	17	3.22	28.4	9	--	--	14	3.29	29.4
140447 BUFFALO GROVE HIGH SCHOOL	1	--	--	21	2.60	25.2	3	--	--	19	2.73	26.1	8	--	--	14	2.56	23.9	13	2.58	23.6	9	--	--
142286 PROVISO WEST HIGH SCHOOL	4	--	--	18	2.05	18.6	12	2.01	19.5	10	2.09	17.6	13	1.96	18.7	9	--	--	19	2.09	18.8	3	--	--
140700 SCHURZ HIGH SCHOOL	3	--	--	19	2.31	20.3	13	1.97	15.6	9	--	--	15	2.46	19.0	7	--	--	21	2.25	19.2	1	--	--
140897 JOHN F KENNEDY HIGH SCHOOL	7	--	--	14	2.14	23.9	18	2.26	23.7	3	--	--	13	2.22	21.6	8	--	--	19	2.27	22.9	2	--	--
142530 LAKE ZURICH SENIOR HIGH SCHOOL	1	--	--	19	2.90	24.1	7	--	--	13	2.65	22.4	5	--	--	15	2.79	22.8	11	3.02	24.5	9	--	--
143796 SAINT CHARLES NORTH HIGH SCH	0	--	--	20	2.66	25.8	6	--	--	14	2.82	25.3	2	--	--	18	2.57	25.4	11	2.87	28.4	9	--	--
143356 ALAN B SHEPARD HIGH SCHOOL	1	--	--	18	2.48	24.3	7	--	--	12	2.54	26.5	8	--	--	11	2.67	27.1	12	2.25	21.7	7	--	--
142912 BREMEN HIGH SCHOOL	0	--	--	19	2.78	24.9	7	--	--	12	3.08	26.8	6	--	--	13	2.93	25.8	15	2.63	23.4	4	--	--
142307 HOMEWOOD FLOSSMOOR CMTY HS	0	--	--	19	2.35	23.9	8	--	--	11	2.88	27.3	5	--	--	14	2.41	23.6	8	--	--	11	2.87	26.3
143170 LINCOLN-WAY CENTRAL HS	1	--	--	18	2.63	25.4	2	--	--	17	2.59	25.5	6	--	--	13	2.76	26.1	9	--	--	10	2.58	23.6
142950 MINOOKA COMMUNITY HIGH SCHOOL	0	--	--	19	2.47	23.8	6	--	--	13	2.50	25.0	4	--	--	15	2.51	25.9	6	--	--	13	2.88	24.5
141077 PROSSER CAREER ACADEMY	4	--	--	15	2.51	22.6	12	2.11	22.1	7	--	--	13	2.53	22.3	6	--	--	18	2.37	22.6	1	--	--
143235 REAVIS HIGH SCHOOL	4	--	--	15	3.07	26.7	7	--	--	12	3.23	28.1	10	2.86	26.1	9	--	--	8	--	--	11	3.16	29.1
144386 WHEATON NORTH HIGH SCHOOL	2	--	--	17	2.94	29.3	4	--	--	15	2.97	29.4	7	--	--	12	2.90	29.5	5	--	--	14	3.01	29.4
141860 EVANSTON TOWNSHIP HIGH SCHOOL	2	--	--	16	2.58	24.6	7	--	--	11	2.51	24.9	4	--	--	14	2.71	25.0	12	2.53	23.8	6	--	--
140877 HUBBARD HIGH SCHOOL	7	--	--	11	2.54	23.4	6	--	--	12	2.48	22.5	14	2.29	24.4	4	--	--	14	2.49	23.4	4	--	--
141105 ROOSEVELT HIGH SCHOOL	6	--	--	12	2.15	18.8	9	--	--	9	--	--	12	2.60	21.5	6	--	--	15	2.52	20.6	3	--	--
144118 TINLEY PARK HIGH SCHOOL	1	--	--	17	2.43	24.6	5	--	--	13	2.51	25.0	7	--	--	11	2.71	25.9	11	2.32	24.7	7	--	--
143223 WEST LEYDEN HIGH SCHOOL	0	--	--	18	2.73	26.7	3	--	--	15	2.61	27.3	9	--	--	9	--	--	11	2.70	26.0	7	--	--
141805 YORK COMMUNITY HIGH SCHOOL	2	--	--	16	2.66	25.7	7	--	--	11	2.79	27.6	5	--	--	13	2.64	24.3	11	2.63	25.3	7	--	--
141815 ELMWOOD PARK HIGH SCHOOL	0	--	--	17	2.81	25.1	8	--	--	9	--	--	4	--	--	13	2.83	25.4	13	2.75	23.8	4	--	--
143228 HAROLD L RICHARDS HIGH SCHOOL	0	--	--	17	2.49	23.6	7	--	--	10	2.80	24.0	6	--	--	11	2.41	24.2	12	2.33	22.1	5	--	--
143224 OAK FOREST HIGH SCHOOL	2	--	--	15	2.60	22.9	3	--	--	14	2.58	23.2	3	--	--	14	2.58	23.2	9	--	--	8	--	--

Table 3: Average First Year GPA and Hours Completed for Your ACT-tested Students by ACT College Readiness Benchmark Scores

**Remarks:** As shown in the table, students who obtained the benchmark scores tended to earn higher grades in college and enrolled in more credit hours. Students become ready for college by taking rigorous coursework--especially in mathematics and science. Students who earn an English score of 18 or higher have at least a 50% chance of earning a B or higher in freshmen English composition. Students who earn a mathematics score of 22 or higher have a 50% chance or higher of earning a B or higher in college algebra. Students who earn a reading score of 21 or higher have a 50% chance or higher of earning a B or higher in college level social studies. Students who earn a science score of 24 or higher have a 50% chance or higher of earning a B or higher in college biology. Suggestions for improving ACT scores and college readiness skills are contained in the references given in the Appendix (pg. 23).

Code Name	ACT Benchmark Scores																							
	English						Mathematics						Reading						Science					
	Less Than 18			18 or Higher			Less Than 22			22 or Higher			Less Than 21			21 or Higher			Less Than 24			24 or Higher		
	N	CGPA	HRS	N	CGPA	HRS	N	CGPA	HRS	N	CGPA	HRS	N	CGPA	HRS	N	CGPA	HRS	N	CGPA	HRS	N	CGPA	HRS
141310 ROGER SULLIVAN HIGH SCHOOL	6	--	--	11	2.49	23.4	12	2.15	20.5	5	--	--	12	2.36	23.5	5	--	--	14	2.29	21.6	3	--	--
141055 SENN HIGH SCHOOL	7	--	--	10	2.07	23.2	10	2.31	19.3	7	--	--	12	2.58	20.5	5	--	--	14	2.58	22.1	3	--	--
141382 WALTER PAYTON COLLEGE PREP	0	--	--	17	2.26	23.9	3	--	--	14	2.19	23.3	2	--	--	15	2.22	23.7	6	--	--	11	1.98	22.7
144232 WILLOWBROOK HIGH SCHOOL	0	--	--	17	2.55	26.9	2	--	--	15	2.71	26.9	2	--	--	15	2.46	26.4	7	--	--	10	2.47	26.3
140185 AURORA WEST HIGH SCHOOL	2	--	--	14	3.25	28.0	4	--	--	12	3.23	28.2	6	--	--	10	3.08	28.3	5	--	--	11	3.14	28.2
140212 BATAVIA HIGH SCHOOL	0	--	--	16	2.98	27.0	3	--	--	13	3.12	28.0	0	--	--	16	2.98	27.0	4	--	--	12	2.96	27.7
142135 GRAYSLAKE CENTRAL HIGH SCHOOL	1	--	--	15	2.80	25.1	5	--	--	11	2.67	24.4	5	--	--	11	2.81	25.1	6	--	--	10	2.71	24.3
143331 OSWEGO EAST HIGH SCHOOL	2	--	--	14	2.64	26.5	7	--	--	9	--	--	9	--	--	7	--	--	10	2.90	26.0	6	--	--
144380 WHEATON-WARRENVILLE SOUTH HS	0	--	--	16	3.05	29.6	2	--	--	14	3.11	29.8	3	--	--	13	3.15	29.5	4	--	--	12	3.15	30.2
140563 CARY-GROVE HIGH SCHOOL	0	--	--	15	2.90	25.1	4	--	--	11	2.82	23.8	2	--	--	13	3.02	25.2	10	2.92	24.7	5	--	--
140345 DWIGHT D EISENHOWER HS	2	--	--	13	2.65	25.5	11	2.46	23.2	4	--	--	9	--	--	6	--	--	14	2.62	23.9	1	--	--
140177 ILLINOIS MATH AND SCIENCE ACAD	0	--	--	15	3.62	29.4	1	--	--	14	3.62	29.3	3	--	--	12	3.75	30.1	4	--	--	11	3.78	30.5
142373 JOLIET TOWNSHIP HS WEST	0	--	--	15	2.15	21.1	6	--	--	9	--	--	2	--	--	13	2.18	20.5	6	--	--	9	--	--
143795 SAINT CHARLES EAST HIGH SCHOOL	0	--	--	15	2.71	25.8	1	--	--	14	2.78	25.6	5	--	--	10	2.81	25.6	8	--	--	7	--	--
142547 THORNTON FRACTIONAL SOUTH HS	1	--	--	14	2.71	22.9	8	--	--	7	--	--	9	--	--	6	--	--	12	2.59	23.2	3	--	--
140475 THORNTON FRACTIONAL TWP N HS	9	--	--	6	--	--	13	1.80	22.5	2	--	--	13	1.70	20.3	2	--	--	14	1.73	20.9	1	--	--
141390 BLOOM HIGH SCHOOL	3	--	--	11	2.15	20.4	11	2.25	21.4	3	--	--	8	--	--	6	--	--	13	2.18	20.5	1	--	--
140815 FARRAGUT CAREER ACADEMY	3	--	--	11	2.33	17.5	8	--	--	6	--	--	12	2.24	16.9	2	--	--	13	2.30	17.2	1	--	--
141618 THORNRIDGE HIGH SCHOOL	1	--	--	13	2.07	20.2	9	--	--	5	--	--	6	--	--	8	--	--	14	2.09	20.9	0	--	--
141570 DEERFIELD HIGH SCHOOL	0	--	--	13	2.31	25.0	5	--	--	8	--	--	2	--	--	11	2.65	27.2	8	--	--	5	--	--
141945 GRANT COMMUNITY HIGH SCHOOL	1	--	--	12	2.75	25.8	5	--	--	8	--	--	6	--	--	7	--	--	10	2.50	23.5	3	--	--
142275 HIGHLAND PARK HIGH SCHOOL	1	--	--	12	3.10	28.6	5	--	--	8	--	--	6	--	--	7	--	--	8	--	--	5	--	--
141772 LARKIN HIGH SCHOOL	2	--	--	11	2.84	21.9	7	--	--	6	--	--	7	--	--	6	--	--	9	--	--	4	--	--
143374 RICH SOUTH HIGH SCHOOL	0	--	--	13	2.37	22.0	9	--	--	4	--	--	3	--	--	10	2.49	23.1	8	--	--	5	--	--
141305 STEINMETZ ACADEMY CENTRE HS	4	--	--	9	--	--	8	--	--	5	--	--	8	--	--	5	--	--	12	2.49	18.1	1	--	--
144515 ZION BENTON TOWNSHIP HS	2	--	--	11	2.38	23.3	6	--	--	7	--	--	4	--	--	9	--	--	9	--	--	4	--	--
141517 CRYSTAL LAKE SOUTH HIGH SCHOOL	0	--	--	12	3.12	28.1	0	--	--	12	3.12	28.1	4	--	--	8	--	--	3	--	--	9	--	--
141960 EAST LEYDEN HIGH SCHOOL	1	--	--	11	3.14	26.8	3	--	--	9	--	--	6	--	--	6	--	--	7	--	--	5	--	--
140917 KENWOOD ACADEMY	1	--	--	11	2.03	18.2	7	--	--	5	--	--	6	--	--	6	--	--	11	2.06	18.7	1	--	--
142620 LIBERTYVILLE HIGH SCHOOL	1	--	--	11	3.06	27.2	1	--	--	11	3.06	27.2	3	--	--	9	--	--	4	--	--	8	--	--
143230 OAK LAWN COMMUNITY HIGH SCHOOL	1	--	--	11	2.68	23.0	5	--	--	7	--	--	2	--	--	10	2.88	25.4	11	2.60	23.5	1	--	--

Table 3: Average First Year GPA and Hours Completed for Your ACT-tested Students by ACT College Readiness Benchmark Scores

**Remarks:** As shown in the table, students who obtained the benchmark scores tended to earn higher grades in college and enrolled in more credit hours. Students become ready for college by taking rigorous coursework--especially in mathematics and science. Students who earn an English score of 18 or higher have at least a 50% chance of earning a B or higher in freshmen English composition. Students who earn a mathematics score of 22 or higher have a 50% chance or higher of earning a B or higher in college algebra. Students who earn a reading score of 21 or higher have a 50% chance or higher of earning a B or higher in college level social studies. Students who earn a science score of 24 or higher have a 50% chance or higher of earning a B or higher in college biology. Suggestions for improving ACT scores and college readiness skills are contained in the references given in the Appendix (pg. 23).

Code Name	ACT Benchmark Scores																							
	English						Mathematics						Reading						Science					
	Less Than 18			18 or Higher			Less Than 22			22 or Higher			Less Than 21			21 or Higher			Less Than 24			24 or Higher		
N	CGPA	HRS	N	CGPA	HRS	N	CGPA	HRS	N	CGPA	HRS	N	CGPA	HRS	N	CGPA	HRS	N	CGPA	HRS	N	CGPA	HRS	
143293 RICH CENTRAL HIGH SCHOOL	1	--	--	11	2.06	24.3	11	1.97	24.1	1	--	--	7	--	--	5	--	--	10	1.98	24.1	2	--	--
141380 SIMEON CAREER ACADEMY	0	--	--	12	1.39	14.2	10	1.35	14.2	2	--	--	6	--	--	6	--	--	12	1.39	14.2	0	--	--
142215 THORNTON TOWNSHIP HIGH SCHOOL	3	--	--	9	--	--	9	--	--	3	--	--	2	--	--	10	2.28	21.3	9	--	--	3	--	--
143939 THORNWOOD HIGH SCHOOL	1	--	--	11	2.33	24.4	9	--	--	3	--	--	7	--	--	5	--	--	12	2.39	24.2	0	--	--
140595 CHAMPAIGN CENTRAL HIGH SCHOOL	1	--	--	10	3.32	29.6	0	--	--	11	3.29	29.4	3	--	--	8	--	--	4	--	--	7	--	--
141975 FREEPORT SENIOR HIGH SCHOOL	1	--	--	10	3.07	27.4	3	--	--	8	--	--	1	--	--	10	3.09	28.3	2	--	--	9	--	--
140842 GEORGE WASHINGTON HIGH SCHOOL	0	--	--	11	1.71	17.5	7	--	--	4	--	--	9	--	--	2	--	--	8	--	--	3	--	--
141519 PRAIRIE RIDGE HIGH SCHOOL	0	--	--	11	2.84	26.8	2	--	--	9	--	--	1	--	--	10	2.94	26.7	4	--	--	7	--	--
143375 RICH EAST HIGH SCHOOL	2	--	--	9	--	--	8	--	--	3	--	--	1	--	--	10	2.25	25.3	9	--	--	2	--	--
141387 BOGAN HIGH SCHOOL	1	--	--	9	--	--	10	2.48	22.0	0	--	--	6	--	--	4	--	--	10	2.48	22.0	0	--	--
142073 GLENBARD SOUTH HIGH SCHOOL	0	--	--	10	2.47	26.6	1	--	--	9	--	--	2	--	--	8	--	--	3	--	--	7	--	--
143735 HONONEGAH COMM HIGH SCHOOL	0	--	--	10	2.90	26.4	3	--	--	7	--	--	2	--	--	8	--	--	5	--	--	5	--	--
142320 HUNTLEY HIGH SCHOOL	0	--	--	10	2.84	29.3	1	--	--	9	--	--	1	--	--	9	--	--	4	--	--	6	--	--
140920 KELVYN PARK HIGH SCHOOL	5	--	--	5	--	--	9	--	--	1	--	--	8	--	--	2	--	--	10	2.07	18.8	0	--	--
143760 ROUND LAKE SENIOR HIGH SCHOOL	0	--	--	10	2.69	26.0	1	--	--	9	--	--	7	--	--	3	--	--	9	--	--	1	--	--
144470 WOODSTOCK HIGH SCHOOL	2	--	--	8	--	--	2	--	--	8	--	--	4	--	--	6	--	--	6	--	--	4	--	--
140723 CHICAGO AGR SCI HIGH A24	1	--	--	8	--	--	4	--	--	5	--	--	5	--	--	4	--	--	7	--	--	2	--	--
141505 CRETE-MONEE HIGH SCHOOL	1	--	--	8	--	--	5	--	--	4	--	--	7	--	--	2	--	--	7	--	--	2	--	--
140536 DUNDEE-CROWN HIGH SCHOOL	0	--	--	9	--	--	1	--	--	8	--	--	4	--	--	5	--	--	3	--	--	6	--	--
140901 JOHN HOPE COLLEGE PREP HS	1	--	--	8	--	--	8	--	--	1	--	--	6	--	--	3	--	--	9	--	--	0	--	--
143496 PLAINFIELD SOUTH HIGH SCHOOL	1	--	--	8	--	--	4	--	--	5	--	--	3	--	--	6	--	--	6	--	--	3	--	--
142657 ROMEOVILLE HIGH SCHOOL	0	--	--	9	--	--	4	--	--	5	--	--	5	--	--	4	--	--	6	--	--	3	--	--
143693 AUBURN HIGH SCHOOL	1	--	--	7	--	--	2	--	--	6	--	--	1	--	--	7	--	--	3	--	--	5	--	--
144350 COMMUNITY HIGH SCHOOL	1	--	--	7	--	--	1	--	--	7	--	--	1	--	--	7	--	--	5	--	--	3	--	--
140795 EDWIN G FOREMAN HIGH SCHOOL	2	--	--	6	--	--	4	--	--	4	--	--	7	--	--	1	--	--	8	--	--	0	--	--
143703 GUILFORD HIGH SCHOOL	0	--	--	8	--	--	2	--	--	6	--	--	3	--	--	5	--	--	4	--	--	4	--	--
141493 HILLCREST HIGH SCHOOL	1	--	--	7	--	--	3	--	--	5	--	--	4	--	--	4	--	--	5	--	--	3	--	--
140825 KING COLLEGE PREP	0	--	--	8	--	--	7	--	--	1	--	--	1	--	--	7	--	--	4	--	--	4	--	--
142628 LISLE HIGH SCHOOL	0	--	--	8	--	--	0	--	--	8	--	--	0	--	--	8	--	--	2	--	--	6	--	--
143200 NORMAL COMMUNITY HIGH SCHOOL	0	--	--	8	--	--	2	--	--	6	--	--	4	--	--	4	--	--	4	--	--	4	--	--
143330 OSWEGO HIGH SCHOOL	0	--	--	8	--	--	4	--	--	4	--	--	1	--	--	7	--	--	4	--	--	4	--	--

Table 3: Average First Year GPA and Hours Completed for Your ACT-tested Students by ACT College Readiness Benchmark Scores

**Remarks:** As shown in the table, students who obtained the benchmark scores tended to earn higher grades in college and enrolled in more credit hours. Students become ready for college by taking rigorous coursework--especially in mathematics and science. Students who earn an English score of 18 or higher have at least a 50% chance of earning a B or higher in freshmen English composition. Students who earn a mathematics score of 22 or higher have a 50% chance or higher of earning a B or higher in college algebra. Students who earn a reading score of 21 or higher have a 50% chance or higher of earning a B or higher in college level social studies. Students who earn a science score of 24 or higher have a 50% chance or higher of earning a B or higher in college biology. Suggestions for improving ACT scores and college readiness skills are contained in the references given in the Appendix (pg. 23).

Code Name	ACT Benchmark Scores														
	English			Mathematics			Reading			Science					
	Less Than 18	18 or Higher		Less Than 22	22 or Higher		Less Than 21	21 or Higher		Less Than 24	24 or Higher				
N	CGPA	HRS	N	CGPA	HRS	N	CGPA	HRS	N	CGPA	HRS	N	CGPA	HRS	
144065 SYCAMORE HIGH SCHOOL	0	--	--	8	--	--	2	--	--	6	--	--	0	--	--
141690 UNITED TOWNSHIP HIGH SCHOOL	1	--	--	7	--	--	2	--	--	6	--	--	4	--	--
140380 BRADLEY BOURBONNAIS CMY HS	0	--	--	7	--	--	2	--	--	5	--	--	2	--	--
140840 CARVER MILITARY ACADEMY	4	--	--	3	--	--	7	--	--	0	--	--	5	--	--
141735 EDWARDSVILLE SENIOR HS	1	--	--	6	--	--	2	--	--	5	--	--	4	--	--
141770 ELGIN HIGH SCHOOL	1	--	--	6	--	--	1	--	--	6	--	--	4	--	--
140835 GAGE PARK HIGH SCHOOL	2	--	--	5	--	--	7	--	--	0	--	--	7	--	--
140880 HYDE PARK CAREER ACADEMY	2	--	--	5	--	--	6	--	--	1	--	--	6	--	--
142524 LAKES COMMUNITY HIGH SCHOOL	0	--	--	7	--	--	4	--	--	3	--	--	1	--	--
141301 MICHELE CLARK ACADEMIC PREP HS	2	--	--	5	--	--	7	--	--	0	--	--	4	--	--
143340 OTTAWA TOWNSHIP HIGH SCHOOL	0	--	--	7	--	--	1	--	--	6	--	--	1	--	--
141073 PERCY L JULIAN HIGH SCHOOL	1	--	--	6	--	--	7	--	--	0	--	--	7	--	--
143497 PLAINFIELD NORTH HIGH SCHOOL	0	--	--	7	--	--	1	--	--	6	--	--	2	--	--
141325 ROBERTO CLEMENTE CMY ACADEMY	5	--	--	2	--	--	5	--	--	2	--	--	6	--	--
140335 BLOOMINGTON HIGH SCHOOL	0	--	--	6	--	--	2	--	--	4	--	--	1	--	--
140510 CARBONDALE COMMUNITY HS	0	--	--	6	--	--	3	--	--	3	--	--	1	--	--
140735 CHICAGO VOCATIONAL CAREER ACAD	2	--	--	4	--	--	6	--	--	0	--	--	3	--	--
140630 CICS-LONGWOOD	0	--	--	6	--	--	2	--	--	4	--	--	2	--	--
140562 DEVRY ADVANTAGE ACADEMY	0	--	--	6	--	--	2	--	--	4	--	--	1	--	--
140899 JOHN HANCOCK HIGH SCHOOL	1	--	--	5	--	--	4	--	--	2	--	--	4	--	--
142385 JOLIET CENTRAL HIGH SCHOOL	1	--	--	5	--	--	1	--	--	5	--	--	2	--	--
142990 MORRIS COMMUNITY HIGH SCHOOL	0	--	--	6	--	--	0	--	--	6	--	--	0	--	--
141870 PRAIRIE CENTRAL HIGH SCHOOL	0	--	--	6	--	--	1	--	--	5	--	--	6	--	--
144363 WESTMONT HIGH SCHOOL	0	--	--	6	--	--	1	--	--	5	--	--	1	--	--
140170 AURORA EAST HIGH SCHOOL	0	--	--	5	--	--	1	--	--	4	--	--	1	--	--
140691 CICS-NORTHTOWN ACADEMY	0	--	--	5	--	--	2	--	--	3	--	--	2	--	--
140760 CRANE TECH PREP COMMON SCHOOL	1	--	--	4	--	--	5	--	--	0	--	--	4	--	--
141515 CRYSTAL LAKE CENTRAL HS	0	--	--	5	--	--	1	--	--	4	--	--	2	--	--
141865 EVERGREEN PARK COMMUNITY HS	0	--	--	5	--	--	1	--	--	4	--	--	1	--	--
142020 GENEVA COMMUNITY HIGH SCHOOL	0	--	--	5	--	--	1	--	--	4	--	--	5	--	--
140898 HARLAN COMMUNITY ACADEMY HS	1	--	--	4	--	--	5	--	--	0	--	--	3	--	--

Table 3: Average First Year GPA and Hours Completed for Your ACT-tested Students by ACT College Readiness Benchmark Scores

**Remarks:** As shown in the table, students who obtained the benchmark scores tended to earn higher grades in college and enrolled in more credit hours. Students become ready for college by taking rigorous coursework--especially in mathematics and science. Students who earn an English score of 18 or higher have at least a 50% chance of earning a B or higher in freshmen English composition. Students who earn a mathematics score of 22 or higher have a 50% chance or higher of earning a B or higher in college algebra. Students who earn a reading score of 21 or higher have a 50% chance or higher of earning a B or higher in college level social studies. Students who earn a science score of 24 or higher have a 50% chance or higher of earning a B or higher in college biology. Suggestions for improving ACT scores and college readiness skills are contained in the references given in the Appendix (pg. 23).

Code Name	ACT Benchmark Scores														
	English			Mathematics			Reading			Science					
	Less Than 18	18 or Higher		Less Than 22	22 or Higher		Less Than 21	21 or Higher		Less Than 24	24 or Higher				
N	CGPA	HRS	N	CGPA	HRS	N	CGPA	HRS	N	CGPA	HRS	N	CGPA	HRS	
142418 KANKAKEE HIGH SCHOOL	0	--	--	5	--	--	3	--	--	2	--	--	3	--	--
142520 LAKE FOREST HIGH SCHOOL	0	--	--	5	--	--	1	--	--	4	--	--	1	--	--
142765 MARENGO COMMUNITY HIGH SCHOOL	0	--	--	5	--	--	0	--	--	5	--	--	1	--	--
143270 OFALLON TOWNSHIP HIGH SCHOOL	0	--	--	5	--	--	1	--	--	4	--	--	0	--	--
142820 PROVISO EAST HIGH SCHOOL	1	--	--	4	--	--	5	--	--	0	--	--	4	--	--
143865 SENECA HIGH SCHOOL	0	--	--	5	--	--	2	--	--	3	--	--	0	--	--
144010 STERLING HIGH SCHOOL	0	--	--	5	--	--	0	--	--	5	--	--	1	--	--
144310 WAUCONDA HIGH SCHOOL	0	--	--	5	--	--	2	--	--	3	--	--	1	--	--
144322 WAUKEGAN HIGH SCHOOL	1	--	--	4	--	--	4	--	--	1	--	--	3	--	--
141370 WELLS COMMUNITY ACADEMY	2	--	--	3	--	--	5	--	--	0	--	--	3	--	--
141391 BLOOM TRAIL HIGH SCHOOL	0	--	--	4	--	--	1	--	--	3	--	--	1	--	--
140593 CENTENNIAL HIGH SCHOOL	0	--	--	4	--	--	1	--	--	3	--	--	1	--	--
140454 CENTRAL HIGH SCHOOL	0	--	--	4	--	--	1	--	--	3	--	--	1	--	--
140689 CHICAGO MIL ACAD BRONZEVILLE	1	--	--	3	--	--	4	--	--	0	--	--	2	--	--
141445 COAL CITY HIGH SCHOOL	0	--	--	4	--	--	0	--	--	4	--	--	1	--	--
141615 DIXON HIGH SCHOOL	0	--	--	4	--	--	1	--	--	3	--	--	0	--	--
142025 GENOA-KINGSTON HIGH SCHOOL	0	--	--	4	--	--	0	--	--	4	--	--	0	--	--
143705 HARLEM SENIOR HIGH SCHOOL	1	--	--	3	--	--	1	--	--	3	--	--	1	--	--
142360 JERSEY COMMUNITY HIGH SCHOOL	0	--	--	4	--	--	1	--	--	3	--	--	0	--	--
142831 JOHNSBURG HIGH SCHOOL	0	--	--	4	--	--	0	--	--	4	--	--	1	--	--
142805 MASCOUTAH HIGH SCHOOL	0	--	--	4	--	--	1	--	--	3	--	--	1	--	--
142830 MCHENRY WEST HIGH SCHOOL	1	--	--	3	--	--	1	--	--	3	--	--	2	--	--
143630 RICHMOND-BURTON COMMUNITY HS	1	--	--	3	--	--	1	--	--	3	--	--	0	--	--
143784 SOUTH ELGIN HIGH SCHOOL	0	--	--	4	--	--	1	--	--	3	--	--	2	--	--
143712 THOMAS JEFFERSON HIGH SCHOOL	0	--	--	4	--	--	1	--	--	3	--	--	2	--	--
143205 UNIVERSITY HIGH SCHOOL	0	--	--	4	--	--	0	--	--	4	--	--	2	--	--
144185 URBANA HIGH SCHOOL	0	--	--	4	--	--	1	--	--	3	--	--	0	--	--
140629 AC COMMUNICATIONS-TECH CHARTER	2	--	--	1	--	--	3	--	--	0	--	--	2	--	--
140651 BEST PRACTICE HIGH SCHOOL	1	--	--	2	--	--	3	--	--	0	--	--	2	--	--
140763 CORLISS HIGH SCHOOL	1	--	--	2	--	--	3	--	--	0	--	--	2	--	--
141575 DEKALB HIGH SCHOOL	0	--	--	3	--	--	1	--	--	2	--	--	0	--	--



Table 3: Average First Year GPA and Hours Completed for Your ACT-tested Students by ACT College Readiness Benchmark Scores

**Remarks:** As shown in the table, students who obtained the benchmark scores tended to earn higher grades in college and enrolled in more credit hours. Students become ready for college by taking rigorous coursework--especially in mathematics and science. Students who earn an English score of 18 or higher have at least a 50% chance of earning a B or higher in freshmen English composition. Students who earn a mathematics score of 22 or higher have a 50% chance or higher of earning a B or higher in college algebra. Students who earn a reading score of 21 or higher have a 50% chance or higher of earning a B or higher in college level social studies. Students who earn a science score of 24 or higher have a 50% chance or higher of earning a B or higher in college biology. Suggestions for improving ACT scores and college readiness skills are contained in the references given in the Appendix (pg. 23).

Code Name	ACT Benchmark Scores																							
	English						Mathematics						Reading						Science					
	Less Than 18			18 or Higher			Less Than 22			22 or Higher			Less Than 21			21 or Higher			Less Than 24			24 or Higher		
N	CGPA	HRS	N	CGPA	HRS	N	CGPA	HRS	N	CGPA	HRS	N	CGPA	HRS	N	CGPA	HRS	N	CGPA	HRS	N	CGPA	HRS	
141645 DUNLAP HIGH SCHOOL	0	--	--	3	--	--	0	--	--	3	--	--	1	--	--	2	--	--	0	--	--	3	--	--
143700 EAST HIGH SCHOOL	0	--	--	3	--	--	2	--	--	1	--	--	1	--	--	2	--	--	2	--	--	1	--	--
140612 GLENWOOD SENIOR HIGH SCHOOL	0	--	--	3	--	--	1	--	--	2	--	--	0	--	--	3	--	--	1	--	--	2	--	--
142120 GRANITE CITY SENIOR HS	0	--	--	3	--	--	0	--	--	3	--	--	0	--	--	3	--	--	0	--	--	3	--	--
142185 HAMPSHIRE HIGH SCHOOL	0	--	--	3	--	--	1	--	--	2	--	--	1	--	--	2	--	--	2	--	--	1	--	--
141014 MANLEY CAREER ACADEMY HS	2	--	--	1	--	--	3	--	--	0	--	--	2	--	--	1	--	--	2	--	--	1	--	--
141003 MIRTA RAMIREZ COMPUTER SCIENCE	0	--	--	3	--	--	1	--	--	2	--	--	2	--	--	1	--	--	1	--	--	2	--	--
141009 NOBLE ST CHARTER-COLLEGE PREP	2	--	--	1	--	--	2	--	--	1	--	--	2	--	--	1	--	--	2	--	--	1	--	--
143201 NORMAL COMMUNITY WEST HS	0	--	--	3	--	--	0	--	--	3	--	--	0	--	--	3	--	--	1	--	--	2	--	--
141084 NORTH-GRAND HIGH SCHOOL	0	--	--	3	--	--	1	--	--	2	--	--	2	--	--	1	--	--	3	--	--	0	--	--
143455 PEOTONE HIGH SCHOOL	1	--	--	2	--	--	0	--	--	3	--	--	2	--	--	1	--	--	1	--	--	2	--	--
143452 RICHWOODS HIGH SCHOOL	1	--	--	2	--	--	1	--	--	2	--	--	1	--	--	2	--	--	1	--	--	2	--	--
143680 ROCHELLE TOWNSHIP HIGH SCHOOL	0	--	--	3	--	--	1	--	--	2	--	--	0	--	--	3	--	--	2	--	--	1	--	--
143785 SAINT ANNE COMMUNITY HS	2	--	--	1	--	--	3	--	--	0	--	--	2	--	--	1	--	--	3	--	--	0	--	--
141298 SMALL SCH OF ARTS SOUTH SHORE	0	--	--	3	--	--	2	--	--	1	--	--	1	--	--	2	--	--	3	--	--	0	--	--
144040 STREATOR TOWNSHIP HIGH SCHOOL	0	--	--	3	--	--	0	--	--	3	--	--	0	--	--	3	--	--	1	--	--	2	--	--
144095 TAYLORVILLE HIGH SCHOOL	0	--	--	3	--	--	0	--	--	3	--	--	0	--	--	3	--	--	0	--	--	3	--	--
141320 TILDEN CAREER COMMUNITY ACAD	2	--	--	1	--	--	3	--	--	0	--	--	3	--	--	0	--	--	3	--	--	0	--	--
144505 YORKVILLE HIGH SCHOOL	0	--	--	3	--	--	1	--	--	2	--	--	0	--	--	3	--	--	2	--	--	1	--	--
140648 ACE TECH CHARTER HIGH SCHOOL	0	--	--	2	--	--	2	--	--	0	--	--	2	--	--	0	--	--	2	--	--	0	--	--
140662 AL RABY SCH FOR CMTY AND ENV	1	--	--	1	--	--	2	--	--	0	--	--	1	--	--	1	--	--	2	--	--	0	--	--
140070 ANTIOCH COMMUNITY HIGH SCHOOL	0	--	--	2	--	--	1	--	--	1	--	--	0	--	--	2	--	--	1	--	--	1	--	--
140265 BELLEVILLE WEST HIGH SCHOOL	0	--	--	2	--	--	0	--	--	2	--	--	1	--	--	1	--	--	1	--	--	1	--	--
140275 BELVIDERE HIGH SCHOOL	0	--	--	2	--	--	0	--	--	2	--	--	1	--	--	1	--	--	0	--	--	2	--	--
140692 BEST HIGH SCHOOL	1	--	--	1	--	--	2	--	--	0	--	--	2	--	--	0	--	--	2	--	--	0	--	--
140460 BYRON HIGH SCHOOL	0	--	--	2	--	--	1	--	--	1	--	--	0	--	--	2	--	--	2	--	--	0	--	--
141435 CENTRAL HIGH SCHOOL	0	--	--	2	--	--	1	--	--	1	--	--	1	--	--	1	--	--	0	--	--	2	--	--
140690 CHICAGO DISCOVERY ACAD BOWEN	0	--	--	2	--	--	2	--	--	0	--	--	1	--	--	1	--	--	2	--	--	0	--	--
141550 DANVILLE HIGH SCHOOL	0	--	--	2	--	--	1	--	--	1	--	--	1	--	--	1	--	--	1	--	--	1	--	--
140785 DUNBAR VOCATIONAL CAREER ACAD	1	--	--	1	--	--	2	--	--	0	--	--	1	--	--	1	--	--	2	--	--	0	--	--
140790 DUSABLE LEADERSHIP AC-SHABAZZ	1	--	--	1	--	--	2	--	--	0	--	--	2	--	--	0	--	--	2	--	--	0	--	--

Table 3: Average First Year GPA and Hours Completed for Your ACT-tested Students by ACT College Readiness Benchmark Scores

**Remarks:** As shown in the table, students who obtained the benchmark scores tended to earn higher grades in college and enrolled in more credit hours. Students become ready for college by taking rigorous coursework--especially in mathematics and science. Students who earn an English score of 18 or higher have at least a 50% chance of earning a B or higher in freshmen English composition. Students who earn a mathematics score of 22 or higher have a 50% chance or higher of earning a B or higher in college algebra. Students who earn a reading score of 21 or higher have a 50% chance or higher of earning a B or higher in college level social studies. Students who earn a science score of 24 or higher have a 50% chance or higher of earning a B or higher in college biology. Suggestions for improving ACT scores and college readiness skills are contained in the references given in the Appendix (pg. 23).

Code Name	ACT Benchmark Scores																							
	English						Mathematics						Reading						Science					
	Less Than 18			18 or Higher			Less Than 22			22 or Higher			Less Than 21			21 or Higher			Less Than 24			24 or Higher		
N	CGPA	HRS	N	CGPA	HRS	N	CGPA	HRS	N	CGPA	HRS	N	CGPA	HRS	N	CGPA	HRS	N	CGPA	HRS	N	CGPA	HRS	
142350 JACKSONVILLE HIGH SCHOOL	0	--	--	2	--	--	1	--	--	1	--	--	0	--	--	2	--	--	1	--	--	1	--	--
141020 JOHN MARSHALL HIGH SCHOOL	1	--	--	1	--	--	2	--	--	0	--	--	1	--	--	1	--	--	2	--	--	0	--	--
142760 KANELAND HIGH SCHOOL	0	--	--	2	--	--	2	--	--	0	--	--	1	--	--	1	--	--	2	--	--	0	--	--
142555 LA SALLE-PERU TOWNSHIP HS	0	--	--	2	--	--	0	--	--	2	--	--	1	--	--	1	--	--	2	--	--	0	--	--
142720 MAHOMET-SEYMOUR HIGH SCHOOL	0	--	--	2	--	--	0	--	--	2	--	--	0	--	--	2	--	--	1	--	--	1	--	--
142755 MANTENO SENIOR HIGH SCHOOL	0	--	--	2	--	--	2	--	--	0	--	--	0	--	--	2	--	--	2	--	--	0	--	--
142815 MATTOON SENIOR HIGH SCHOOL	0	--	--	2	--	--	0	--	--	2	--	--	0	--	--	2	--	--	0	--	--	2	--	--
142834 MCHENRY EAST HIGH SCHOOL	0	--	--	2	--	--	1	--	--	1	--	--	0	--	--	2	--	--	1	--	--	1	--	--
142710 MERIDIAN HIGH SCHOOL	1	--	--	1	--	--	0	--	--	2	--	--	1	--	--	1	--	--	0	--	--	2	--	--
142890 METAMORA TOWNSHIP HIGH SCHOOL	0	--	--	2	--	--	0	--	--	2	--	--	1	--	--	1	--	--	2	--	--	0	--	--
142955 MOLINE SENIOR HIGH SCHOOL	1	--	--	1	--	--	2	--	--	0	--	--	1	--	--	1	--	--	2	--	--	0	--	--
143085 MOUNT ZION HIGH SCHOOL	0	--	--	2	--	--	1	--	--	1	--	--	0	--	--	2	--	--	1	--	--	1	--	--
143145 NEW ATHENS HIGH SCHOOL	0	--	--	2	--	--	0	--	--	2	--	--	0	--	--	2	--	--	2	--	--	0	--	--
143315 OREGON HIGH SCHOOL	0	--	--	2	--	--	0	--	--	2	--	--	0	--	--	2	--	--	1	--	--	1	--	--
143415 PEKIN COMMUNITY HIGH SCHOOL	0	--	--	2	--	--	0	--	--	2	--	--	0	--	--	2	--	--	0	--	--	2	--	--
141022 PERSPECTIVES-R D JOSLIN CAMPUS	0	--	--	2	--	--	2	--	--	0	--	--	2	--	--	0	--	--	2	--	--	0	--	--
143560 PRINCETON HIGH SCHOOL	0	--	--	2	--	--	1	--	--	1	--	--	0	--	--	2	--	--	2	--	--	0	--	--
142130 PUTNAM COUNTY HIGH SCHOOL	0	--	--	2	--	--	0	--	--	2	--	--	0	--	--	2	--	--	0	--	--	2	--	--
141095 RICHARDS CAREER ACADEMY	0	--	--	2	--	--	2	--	--	0	--	--	2	--	--	0	--	--	2	--	--	0	--	--
143675 ROBINSON HIGH SCHOOL	0	--	--	2	--	--	1	--	--	1	--	--	1	--	--	1	--	--	2	--	--	0	--	--
143725 ROCK ISLAND HIGH SCHOOL	0	--	--	2	--	--	0	--	--	2	--	--	1	--	--	1	--	--	1	--	--	1	--	--
143830 SANDWICH CMTY HIGH SCHOOL	0	--	--	2	--	--	0	--	--	2	--	--	1	--	--	1	--	--	1	--	--	1	--	--
141299 SM SCH ENTREPRENEURSH P S SHORE	0	--	--	2	--	--	2	--	--	0	--	--	2	--	--	0	--	--	2	--	--	0	--	--
143975 SPRINGFIELD HIGH SCHOOL	0	--	--	2	--	--	0	--	--	2	--	--	0	--	--	2	--	--	0	--	--	2	--	--
141635 TRI-VALLEY HIGH SCHOOL	0	--	--	2	--	--	0	--	--	2	--	--	0	--	--	2	--	--	1	--	--	1	--	--
140843 WESTINGHOUSE CAREER ACADEMY	0	--	--	2	--	--	2	--	--	0	--	--	2	--	--	0	--	--	2	--	--	0	--	--
144425 WINNEBAGO HIGH SCHOOL	0	--	--	2	--	--	0	--	--	2	--	--	0	--	--	2	--	--	0	--	--	2	--	--
141384 YOUNG WOMENS LDRSH CHARTER SCH	1	--	--	1	--	--	1	--	--	1	--	--	1	--	--	1	--	--	2	--	--	0	--	--
140055 AMBOY HIGH SCHOOL	0	--	--	1	--	--	0	--	--	1	--	--	0	--	--	1	--	--	0	--	--	1	--	--
140085 ARGENTA-OREANA HIGH SCHOOL	0	--	--	1	--	--	1	--	--	0	--	--	0	--	--	1	--	--	1	--	--	0	--	--
140240 BEECHER HIGH SCHOOL	0	--	--	1	--	--	0	--	--	1	--	--	0	--	--	1	--	--	1	--	--	0	--	--

Table 3: Average First Year GPA and Hours Completed for Your ACT-tested Students by ACT College Readiness Benchmark Scores

**Remarks:** As shown in the table, students who obtained the benchmark scores tended to earn higher grades in college and enrolled in more credit hours. Students become ready for college by taking rigorous coursework--especially in mathematics and science. Students who earn an English score of 18 or higher have at least a 50% chance of earning a B or higher in freshmen English composition. Students who earn a mathematics score of 22 or higher have a 50% chance or higher of earning a B or higher in college algebra. Students who earn a reading score of 21 or higher have a 50% chance or higher of earning a B or higher in college level social studies. Students who earn a science score of 24 or higher have a 50% chance or higher of earning a B or higher in college biology. Suggestions for improving ACT scores and college readiness skills are contained in the references given in the Appendix (pg. 23).

Code Name	ACT Benchmark Scores																							
	English						Mathematics						Reading						Science					
	Less Than 18			18 or Higher			Less Than 22			22 or Higher			Less Than 21			21 or Higher			Less Than 24			24 or Higher		
N	CGPA	HRS	N	CGPA	HRS	N	CGPA	HRS	N	CGPA	HRS	N	CGPA	HRS	N	CGPA	HRS	N	CGPA	HRS	N	CGPA	HRS	
141140 BIG PICTURE HS-BACK OF YARDS	0	--	--	1	--	--	1	--	--	0	--	--	1	--	--	0	--	--	1	--	--	0	--	--
140844 BOWEN GLOBAL VISIONS ACAD HS	1	--	--	0	--	--	1	--	--	0	--	--	1	--	--	0	--	--	1	--	--	0	--	--
140410 BRIMFIELD HIGH SCHOOL	0	--	--	1	--	--	1	--	--	0	--	--	0	--	--	1	--	--	0	--	--	1	--	--
140450 BUNKER HILL HIGH SCHOOL	0	--	--	1	--	--	1	--	--	0	--	--	0	--	--	1	--	--	1	--	--	0	--	--
141710 CAHOKIA HIGH SCHOOL	0	--	--	1	--	--	1	--	--	0	--	--	0	--	--	1	--	--	1	--	--	0	--	--
140685 CALUMET CAREER PREP ACADEMY	0	--	--	1	--	--	1	--	--	0	--	--	0	--	--	1	--	--	1	--	--	0	--	--
140490 CAMP POINT CENTRAL HIGH SCHOOL	0	--	--	1	--	--	1	--	--	0	--	--	1	--	--	0	--	--	1	--	--	0	--	--
140495 CANTON HIGH SCHOOL	0	--	--	1	--	--	0	--	--	1	--	--	1	--	--	0	--	--	1	--	--	0	--	--
140520 CARLINVILLE HIGH SCHOOL	0	--	--	1	--	--	0	--	--	1	--	--	0	--	--	1	--	--	1	--	--	0	--	--
140560 CARTHAGE HIGH SCHOOL	0	--	--	1	--	--	0	--	--	1	--	--	1	--	--	0	--	--	1	--	--	0	--	--
140610 CHARLESTON HIGH SCHOOL	0	--	--	1	--	--	0	--	--	1	--	--	0	--	--	1	--	--	0	--	--	1	--	--
140661 CHICAGO ACADEMY HIGH SCHOOL	0	--	--	1	--	--	1	--	--	0	--	--	1	--	--	0	--	--	1	--	--	0	--	--
140745 CHRISTIAN FENGER ACADEMY HS	1	--	--	0	--	--	1	--	--	0	--	--	0	--	--	1	--	--	0	--	--	1	--	--
140722 CICS-BUCKTOWN	0	--	--	1	--	--	1	--	--	0	--	--	1	--	--	0	--	--	1	--	--	0	--	--
140841 COLLINS HIGH SCHOOL	0	--	--	1	--	--	1	--	--	0	--	--	0	--	--	1	--	--	1	--	--	0	--	--
141465 COLLINSVILLE HIGH SCHOOL	0	--	--	1	--	--	0	--	--	1	--	--	0	--	--	1	--	--	0	--	--	1	--	--
142695 DEER CREEK MACKINAW HS	0	--	--	1	--	--	0	--	--	1	--	--	0	--	--	1	--	--	0	--	--	1	--	--
141562 DOUGLAS MACARTHUR HIGH SCHOOL	0	--	--	1	--	--	0	--	--	1	--	--	0	--	--	1	--	--	0	--	--	1	--	--
141655 DUQUOIN HIGH SCHOOL	0	--	--	1	--	--	1	--	--	0	--	--	1	--	--	0	--	--	1	--	--	0	--	--
141665 DWIGHT TOWNSHIP HIGH SCHOOL	0	--	--	1	--	--	1	--	--	0	--	--	1	--	--	0	--	--	1	--	--	0	--	--
142540 EASTLAND HIGH SCHOOL	0	--	--	1	--	--	0	--	--	1	--	--	0	--	--	1	--	--	1	--	--	0	--	--
141740 EFFINGHAM HIGH SCHOOL	0	--	--	1	--	--	0	--	--	1	--	--	0	--	--	1	--	--	0	--	--	1	--	--
140800 EMIL G HIRSCH METRO HS OF COMM	0	--	--	1	--	--	1	--	--	0	--	--	1	--	--	0	--	--	1	--	--	0	--	--
141980 FULTON HIGH SCHOOL	0	--	--	1	--	--	0	--	--	1	--	--	0	--	--	1	--	--	1	--	--	0	--	--
141990 GALENA HIGH SCHOOL	0	--	--	1	--	--	0	--	--	1	--	--	0	--	--	1	--	--	1	--	--	0	--	--
142015 GENESEO HIGH SCHOOL	0	--	--	1	--	--	0	--	--	1	--	--	0	--	--	1	--	--	0	--	--	1	--	--
142125 GRANT PARK HIGH SCHOOL	0	--	--	1	--	--	1	--	--	0	--	--	1	--	--	0	--	--	1	--	--	0	--	--
142126 GRAYSLAKE NORTH HIGH SCHOOL	0	--	--	1	--	--	0	--	--	1	--	--	0	--	--	1	--	--	0	--	--	1	--	--
143985 HALL HIGH SCHOOL	0	--	--	1	--	--	0	--	--	1	--	--	0	--	--	1	--	--	1	--	--	0	--	--
142210 HARVARD COMMUNITY HIGH SCHOOL	0	--	--	1	--	--	0	--	--	1	--	--	0	--	--	1	--	--	1	--	--	0	--	--
142420 KANSAS HIGH SCHOOL	0	--	--	1	--	--	0	--	--	1	--	--	0	--	--	1	--	--	1	--	--	0	--	--

Table 3: Average First Year GPA and Hours Completed for Your ACT-tested Students by ACT College Readiness Benchmark Scores

**Remarks:** As shown in the table, students who obtained the benchmark scores tended to earn higher grades in college and enrolled in more credit hours. Students become ready for college by taking rigorous coursework--especially in mathematics and science. Students who earn an English score of 18 or higher have at least a 50% chance of earning a B or higher in freshmen English composition. Students who earn a mathematics score of 22 or higher have a 50% chance or higher of earning a B or higher in college algebra. Students who earn a reading score of 21 or higher have a 50% chance or higher of earning a B or higher in college level social studies. Students who earn a science score of 24 or higher have a 50% chance or higher of earning a B or higher in college biology. Suggestions for improving ACT scores and college readiness skills are contained in the references given in the Appendix (pg. 23).

Code Name	ACT Benchmark Scores														
	English			Mathematics			Reading			Science					
	Less Than 18	18 or Higher		Less Than 22	22 or Higher		Less Than 21	21 or Higher		Less Than 24	24 or Higher				
N	CGPA	HRS	N	CGPA	HRS	N	CGPA	HRS	N	CGPA	HRS	N	CGPA	HRS	
143960 LANPHIER HIGH SCHOOL	1	--	--	0	--	--	1	--	--	0	--	--	1	--	--
142595 LENA-WINSLOW HIGH SCHOOL	0	--	--	1	--	--	1	--	--	0	--	--	1	--	--
143425 LIMESTONE COMMUNITY HS	0	--	--	1	--	--	1	--	--	0	--	--	1	--	--
142625 LINCOLN COMMUNITY HIGH SCHOOL	0	--	--	1	--	--	0	--	--	1	--	--	0	--	--
144280 LOWPOINT-WASHBURN HIGH SCHOOL	0	--	--	1	--	--	0	--	--	1	--	--	0	--	--
142705 MACOMB HIGH SCHOOL	0	--	--	1	--	--	0	--	--	1	--	--	0	--	--
142775 MARION HIGH SCHOOL	0	--	--	1	--	--	0	--	--	1	--	--	1	--	--
142785 MAROA-FORSYTH HIGH SCHOOL	1	--	--	0	--	--	1	--	--	0	--	--	1	--	--
142880 MENDOTA TWP HIGH SCHOOL	1	--	--	0	--	--	1	--	--	0	--	--	1	--	--
142920 MILLEDGEVILLE HIGH SCHOOL	0	--	--	1	--	--	0	--	--	1	--	--	0	--	--
142970 MONMOUTH-ROSEVILLE HS UNIT 238	0	--	--	1	--	--	0	--	--	1	--	--	1	--	--
143010 MORTON HIGH SCHOOL	0	--	--	1	--	--	0	--	--	1	--	--	0	--	--
141018 NANCY B JEFFERSON ALT SCHOOL	0	--	--	1	--	--	0	--	--	1	--	--	1	--	--
140882 NEW MILLENNIUM SCH OF HEALTH	0	--	--	1	--	--	0	--	--	1	--	--	0	--	--
143140 NEWARK HIGH SCHOOL	0	--	--	1	--	--	0	--	--	1	--	--	0	--	--
143180 NEWTON COMMUNITY HIGH SCHOOL	0	--	--	1	--	--	0	--	--	1	--	--	0	--	--
143220 NORTH CHICAGO COMMUNITY HS	1	--	--	0	--	--	1	--	--	0	--	--	1	--	--
143280 OHIO COMMUNITY HIGH SCHOOL	0	--	--	1	--	--	0	--	--	1	--	--	0	--	--
143370 PARIS HIGH SCHOOL	0	--	--	1	--	--	0	--	--	1	--	--	1	--	--
141070 PAUL ROBESON HIGH SCHOOL	0	--	--	1	--	--	1	--	--	0	--	--	1	--	--
143385 PAWNEE HIGH SCHOOL	0	--	--	1	--	--	0	--	--	1	--	--	0	--	--
143395 PAXTON BUCKLEY LODA HS	0	--	--	1	--	--	0	--	--	1	--	--	0	--	--
141078 PHOENIX MILITARY ACADEMY	1	--	--	0	--	--	1	--	--	0	--	--	1	--	--
143500 PLANO HIGH SCHOOL	0	--	--	1	--	--	0	--	--	1	--	--	1	--	--
143515 PLEASANT PLAINS HIGH SCHOOL	0	--	--	1	--	--	0	--	--	1	--	--	0	--	--
143535 PONTIAC TOWNSHIP HIGH SCHOOL	0	--	--	1	--	--	0	--	--	1	--	--	1	--	--
143600 RANTOUL TOWNSHIP HIGH SCHOOL	1	--	--	0	--	--	0	--	--	1	--	--	1	--	--
140385 REED-CUSTER HIGH SCHOOL	0	--	--	1	--	--	0	--	--	1	--	--	0	--	--
141775 RIVER RIDGE HIGH SCHOOL	0	--	--	1	--	--	0	--	--	1	--	--	1	--	--
143660 RIVERTON HIGH SCHOOL	0	--	--	1	--	--	0	--	--	1	--	--	1	--	--
143820 SALEM COMMUNITY HIGH SCHOOL	0	--	--	1	--	--	0	--	--	1	--	--	0	--	--

Table 3: Average First Year GPA and Hours Completed for Your ACT-tested Students by ACT College Readiness Benchmark Scores

**Remarks:** As shown in the table, students who obtained the benchmark scores tended to earn higher grades in college and enrolled in more credit hours. Students become ready for college by taking rigorous coursework--especially in mathematics and science. Students who earn an English score of 18 or higher have at least a 50% chance of earning a B or higher in freshmen English composition. Students who earn a mathematics score of 22 or higher have a 50% chance or higher of earning a B or higher in college algebra. Students who earn a reading score of 21 or higher have a 50% chance or higher of earning a B or higher in college level social studies. Students who earn a science score of 24 or higher have a 50% chance or higher of earning a B or higher in college biology. Suggestions for improving ACT scores and college readiness skills are contained in the references given in the Appendix (pg. 23).

Code Name	ACT Benchmark Scores																							
	English						Mathematics						Reading						Science					
	Less Than 18			18 or Higher			Less Than 22			22 or Higher			Less Than 21			21 or Higher			Less Than 24			24 or Higher		
N	CGPA	HRS	N	CGPA	HRS	N	CGPA	HRS	N	CGPA	HRS	N	CGPA	HRS	N	CGPA	HRS	N	CGPA	HRS	N	CGPA	HRS	
141286 SMALL SCHOOL OF TECH SO SHORE	1	--	--	0	--	--	1	--	--	0	--	--	1	--	--	0	--	--	1	--	--	0	--	--
143955 SPRINGFIELD SOUTHEAST HS	0	--	--	1	--	--	0	--	--	1	--	--	0	--	--	1	--	--	0	--	--	1	--	--
144020 STILLMAN VALLEY HIGH SCHOOL	0	--	--	1	--	--	0	--	--	1	--	--	0	--	--	1	--	--	0	--	--	1	--	--
140810 TEAM ENGLEWOOD COMMUNITY ACAD	0	--	--	1	--	--	1	--	--	0	--	--	1	--	--	0	--	--	1	--	--	0	--	--
144155 TREMONT HIGH SCHOOL	0	--	--	1	--	--	0	--	--	1	--	--	0	--	--	1	--	--	0	--	--	1	--	--
144180 UNIVERSITY LABORATORY HS	0	--	--	1	--	--	0	--	--	1	--	--	0	--	--	1	--	--	0	--	--	1	--	--
144285 WASHINGTON COMMUNITY HS	0	--	--	1	--	--	1	--	--	0	--	--	0	--	--	1	--	--	1	--	--	0	--	--
141375 WENDELL PHILLIPS HS ACAD	0	--	--	1	--	--	1	--	--	0	--	--	1	--	--	0	--	--	1	--	--	0	--	--
142445 WETHERSFIELD HIGH SCHOOL	0	--	--	1	--	--	0	--	--	1	--	--	0	--	--	1	--	--	1	--	--	0	--	--
140855 WILLIAM R HARPER HIGH SCHOOL	1	--	--	0	--	--	1	--	--	0	--	--	1	--	--	0	--	--	1	--	--	0	--	--
144400 WILLIAMSVILLE HIGH SCHOOL	0	--	--	1	--	--	0	--	--	1	--	--	0	--	--	1	--	--	0	--	--	1	--	--
141372 YOUTH CONNECTION CHARTER SCH	0	--	--	1	--	--	1	--	--	0	--	--	0	--	--	1	--	--	0	--	--	1	--	--
----- All Other High Schools	0	--	--	0	--	--	0	--	--	0	--	--	0	--	--	0	--	--	0	--	--	0	--	--
999999 All High Schools	456	2.18	21.5	4369	2.67	25.4	1510	2.29	21.9	3315	2.77	26.4	1691	2.42	23.6	3134	2.73	25.7	2817	2.50	23.9	2008	2.80	26.5

Table 4: First Year College GPA by Mathematics Course Patterns Taken by Your ACT-tested Students

**Remarks:** Students who elect to take more rigorous coursework in mathematics tend to earn higher ACT mathematics scores, higher ACT composite scores, and higher first-term college grades. ACT recommends that all high school students complete 3 or more years of mathematics beyond pre-algebra in high school. Many colleges and universities now want students to have completed 4 years of mathematics while in high school. Many academic majors in the Associate of Science programs in community colleges also demand a strong background in high school mathematics. Encourage all students to take 4 years of mathematics in high school.

Code Name	First Year College GPA by Mathematics Course Sequence Patterns											
	Less Than 3 yrs.		Algebra 1, Algebra 2, Geometry		Algebra 1, Algebra 2, Geometry, Trigonometry		Algebra 1, Algebra 2, Geometry, Trigonometry, Other Adv. Math		Other Comb of 4 or More Years of Maths		Algebra 1, Algebra 2, Geometry, Trigonometry, Calculus	
	N	CGPA	N	CGPA	N	CGPA	N	CGPA	N	CGPA	N	CGPA
140640 LANE TECHNICAL HIGH SCHOOL	13	1.92	0	--	39	2.43	36	2.72	27	2.42	12	2.90
143926 NILES TOWNSHIP WEST HS	7	--	2	--	22	2.52	8	--	26	2.97	14	3.09
143550 ADLAI E STEVENSON HIGH SCHOOL	1	--	4	--	1	--	5	--	45	2.74	9	--
142078 GLENBROOK SOUTH HIGH SCHOOL	4	--	0	--	5	--	15	2.57	31	2.78	10	2.84
141016 CURIE METROPOLITAN HS	8	--	8	--	12	2.04	6	--	10	2.23	5	--
143108 NEUQUA VALLEY HIGH SCHOOL	1	--	1	--	2	--	15	3.09	28	2.82	6	--
141631 COMMUNITY HS DIST 99 SOUTH HS	2	--	2	--	7	--	9	--	20	2.91	12	2.83
143927 NILES NORTH HIGH SCHOOL	3	--	0	--	7	--	3	--	34	2.81	12	2.75
141342 NORTHSIDE COLLEGE PREP HS	2	--	0	--	2	--	6	--	37	2.92	3	--
143325 CARL SANDBURG HIGH SCHOOL	4	--	5	--	6	--	17	2.49	11	2.92	7	--
141595 MAINE TOWNSHIP HS EAST	2	--	0	--	0	--	4	--	25	2.95	9	--
143106 NAPERVILLE NORTH HIGH SCHOOL	5	--	3	--	7	--	3	--	18	2.89	8	--
141383 WHITNEY M YOUNG MAGNET HS	5	--	3	--	5	--	18	2.52	13	2.76	3	--
140184 WAUBONSIE VALLEY HIGH SCHOOL	3	--	1	--	3	--	15	2.47	24	2.78	11	2.56
141948 LINCOLN-WAY EAST HIGH SCHOOL	3	--	3	--	13	3.11	19	2.96	9	--	3	--
140213 BARTLETT HIGH SCHOOL	1	--	2	--	8	--	9	--	25	2.74	6	--
142483 LYONS TOWNSHIP HIGH SCHOOL	2	--	4	--	16	2.51	13	2.46	7	--	6	--
140534 GLENBARD NORTH HIGH SCHOOL	5	--	4	--	1	--	6	--	21	2.88	4	--
141307 STEPHEN T MATHER HIGH SCHOOL	6	--	0	--	4	--	7	--	12	2.69	2	--
143357 AMOS ALONZO STAGG HIGH SCHOOL	6	--	9	--	2	--	8	--	5	--	4	--
141100 LINCOLN PARK HIGH SCHOOL	5	--	0	--	3	--	12	2.17	12	2.34	4	--
141597 MAINE WEST HIGH SCHOOL	2	--	2	--	3	--	12	2.75	14	2.83	7	--
143215 GLENBROOK NORTH HIGH SCHOOL	0	--	1	--	5	--	3	--	21	2.36	8	--
143105 NAPERVILLE CENTRAL HIGH SCHOOL	5	--	3	--	4	--	4	--	13	2.94	3	--
144430 NEW TRIER TOWNSHIP HIGH SCHOOL	2	--	1	--	7	--	4	--	16	2.60	3	--
142662 GLENBARD EAST HIGH SCHOOL	3	--	3	--	2	--	6	--	14	2.90	5	--
142175 WARREN TOWNSHIP HIGH SCHOOL	2	--	1	--	6	--	8	--	6	--	7	--
142301 HOFFMAN ESTATES HIGH SCHOOL	1	--	2	--	6	--	3	--	10	3.11	10	3.03
143343 JAMES B CONANT HIGH SCHOOL	0	--	0	--	3	--	2	--	19	3.03	13	3.19
140905 JONES COLLEGE PREP	1	--	0	--	2	--	18	2.50	5	--	3	--
143377 MAINE TOWNSHIP HS SOUTH	2	--	0	--	6	--	6	--	12	3.05	3	--

Table 4: First Year College GPA by Mathematics Course Patterns Taken by Your ACT-tested Students

**Remarks:** Students who elect to take more rigorous coursework in mathematics tend to earn higher ACT mathematics scores, higher ACT composite scores, and higher first-term college grades. ACT recommends that all high school students complete 3 or more years of mathematics beyond pre-algebra in high school. Many colleges and universities now want students to have completed 4 years of mathematics while in high school. Many academic majors in the Associate of Science programs in community colleges also demand a strong background in high school mathematics. Encourage all students to take 4 years of mathematics in high school.

Code Name	First Year College GPA by Mathematics Course Sequence Patterns											
	Less Than 3 yrs.		Algebra 1, Algebra 2, Geometry		Algebra 1, Algebra 2, Geometry, Trigonometry		Algebra 1, Algebra 2, Geometry, Trigonometry, Other Adv. Math		Other Comb of 4 or More Years of Maths		Algebra 1, Algebra 2, Geometry, Trigonometry, Calculus	
	N	CGPA	N	CGPA	N	CGPA	N	CGPA	N	CGPA	N	CGPA
142852 LAKE PARK HIGH SCHOOL	1	--	3	--	2	--	6	--	11	2.78	1	--
141345 VON STEUBEN METRO SCIENCE CTR	2	--	0	--	2	--	6	--	10	2.64	0	--
143857 SCHAUMBURG HIGH SCHOOL	4	--	0	--	11	2.55	2	--	8	--	7	--
141315 THOMAS KELLY HIGH SCHOOL	5	--	1	--	3	--	5	--	2	--	11	2.15
143347 WILLIAM FREMD HIGH SCHOOL	0	--	3	--	9	--	2	--	10	2.69	9	--
141778 ELK GROVE HIGH SCHOOL	3	--	5	--	5	--	4	--	8	--	5	--
142300 HINSDALE TOWNSHIP HS CENTRAL	2	--	1	--	3	--	3	--	14	3.19	10	3.43
141097 RIDGEWOOD HIGH SCHOOL	1	--	8	--	2	--	3	--	6	--	3	--
141428 HINSDALE SOUTH HIGH SCHOOL	0	--	0	--	4	--	5	--	10	3.19	5	--
140303 J S MORTON HIGH SCHOOL WEST	1	--	7	--	3	--	1	--	5	--	1	--
140205 BARRINGTON COMMUNITY HS	2	--	1	--	3	--	8	--	12	2.89	1	--
140367 BOLINGBROOK HIGH SCHOOL	5	--	4	--	5	--	3	--	3	--	1	--
140655 AMUNDSEN HIGH SCHOOL	2	--	0	--	6	--	2	--	7	--	6	--
140930 LAKE VIEW HIGH SCHOOL	1	--	0	--	1	--	2	--	4	--	2	--
143097 MUNDELEIN HIGH SCHOOL	2	--	1	--	3	--	5	--	9	--	1	--
142655 LOCKPORT TWP HIGH SCHOOL	1	--	2	--	6	--	5	--	3	--	4	--
144387 WHEELING HIGH SCHOOL	0	--	1	--	3	--	7	--	9	--	2	--
142075 GLENBARD WEST HIGH SCHOOL	1	--	0	--	1	--	4	--	5	--	2	--
143345 PALATINE HIGH SCHOOL	0	--	0	--	7	--	1	--	8	--	6	--
143495 PLAINFIELD HIGH SCHOOL CENTRAL	2	--	2	--	0	--	1	--	9	--	2	--
143062 PROSPECT HIGH SCHOOL	4	--	2	--	2	--	5	--	8	--	1	--
141035 MORGAN PARK HIGH SCHOOL	0	--	1	--	3	--	6	--	7	--	2	--
143736 ROLLING MEADOWS HIGH SCHOOL	1	--	0	--	8	--	2	--	7	--	3	--
144038 STREAMWOOD HIGH SCHOOL	0	--	2	--	2	--	4	--	6	--	6	--
141385 WILLIAM H TAFT HIGH SCHOOL	2	--	1	--	6	--	8	--	5	--	1	--
141630 COMMUNITY HS DIST 99 NORTH HS	0	--	0	--	3	--	2	--	11	3.12	4	--
141297 GWENDOLYN BROOKS COLL PREP ACA	1	--	0	--	5	--	9	--	3	--	3	--
143655 RIVERSIDE BROOKFIELD HS	2	--	0	--	1	--	4	--	4	--	11	3.17
141410 J S MORTON HIGH SCHOOL EAST	1	--	4	--	6	--	4	--	3	--	0	--
140097 JOHN HERSEY HIGH SCHOOL	0	--	1	--	4	--	4	--	3	--	2	--
140003 ADDISON TRAIL HIGH SCHOOL	0	--	2	--	3	--	4	--	9	--	0	--

Table 4: First Year College GPA by Mathematics Course Patterns Taken by Your ACT-tested Students

**Remarks:** Students who elect to take more rigorous coursework in mathematics tend to earn higher ACT mathematics scores, higher ACT composite scores, and higher first-term college grades. ACT recommends that all high school students complete 3 or more years of mathematics beyond pre-algebra in high school. Many colleges and universities now want students to have completed 4 years of mathematics while in high school. Many academic majors in the Associate of Science programs in community colleges also demand a strong background in high school mathematics. Encourage all students to take 4 years of mathematics in high school.

Code Name	First Year College GPA by Mathematics Course Sequence Patterns											
	Less Than 3 yrs.		Algebra 1, Algebra 2, Geometry		Algebra 1, Algebra 2, Geometry, Trigonometry		Algebra 1, Algebra 2, Geometry, Trigonometry, Other Adv. Math		Other Comb of 4 or More Years of Maths		Algebra 1, Algebra 2, Geometry, Trigonometry, Calculus	
	N	CGPA	N	CGPA	N	CGPA	N	CGPA	N	CGPA	N	CGPA
140677 BENITO JUAREZ COMMUNITY ACAD	2	--	1	--	1	--	3	--	6	--	3	--
140290 FENTON HIGH SCHOOL	1	--	1	--	0	--	1	--	11	2.42	0	--
140027 HARRY D JACOBS HIGH SCHOOL	4	--	0	--	1	--	3	--	11	2.58	4	--
144117 VICTOR J ANDREW HIGH SCHOOL	1	--	3	--	1	--	5	--	5	--	2	--
140090 ARGO COMMUNITY HIGH SCHOOL	1	--	1	--	0	--	0	--	2	--	1	--
142590 LEMONT TOWNSHIP HIGH SCHOOL	2	--	0	--	4	--	6	--	6	--	2	--
143245 OAK PARK-RIVER FOREST HS	3	--	2	--	4	--	2	--	4	--	2	--
144214 VERNON HILLS HIGH SCHOOL	2	--	0	--	3	--	2	--	12	3.17	0	--
140447 BUFFALO GROVE HIGH SCHOOL	1	--	1	--	7	--	4	--	4	--	2	--
142286 PROVISO WEST HIGH SCHOOL	0	--	0	--	1	--	2	--	1	--	2	--
140700 SCHURZ HIGH SCHOOL	1	--	2	--	3	--	2	--	5	--	3	--
140897 JOHN F KENNEDY HIGH SCHOOL	0	--	4	--	2	--	2	--	4	--	1	--
142530 LAKE ZURICH SENIOR HIGH SCHOOL	0	--	3	--	5	--	1	--	4	--	0	--
143796 SAINT CHARLES NORTH HIGH SCH	2	--	3	--	1	--	1	--	5	--	0	--
143356 ALAN B SHEPARD HIGH SCHOOL	0	--	4	--	1	--	4	--	6	--	3	--
142912 BREMEN HIGH SCHOOL	1	--	2	--	1	--	3	--	6	--	1	--
142307 HOMEWOOD FLOSSMOOR CMTY HS	0	--	0	--	5	--	4	--	3	--	1	--
143170 LINCOLN-WAY CENTRAL HS	1	--	0	--	0	--	7	--	8	--	2	--
142950 MINOOKA COMMUNITY HIGH SCHOOL	2	--	0	--	3	--	4	--	5	--	0	--
141077 PROSSER CAREER ACADEMY	0	--	0	--	2	--	4	--	4	--	2	--
143235 REAVIS HIGH SCHOOL	1	--	3	--	2	--	4	--	4	--	4	--
144386 WHEATON NORTH HIGH SCHOOL	0	--	0	--	2	--	4	--	9	--	3	--
141860 EVANSTON TOWNSHIP HIGH SCHOOL	0	--	1	--	5	--	1	--	4	--	5	--
140877 HUBBARD HIGH SCHOOL	1	--	0	--	0	--	3	--	10	2.31	0	--
141105 ROOSEVELT HIGH SCHOOL	1	--	2	--	3	--	1	--	4	--	2	--
144118 TINLEY PARK HIGH SCHOOL	0	--	2	--	1	--	3	--	6	--	2	--
143223 WEST LEYDEN HIGH SCHOOL	1	--	2	--	3	--	3	--	1	--	1	--
141805 YORK COMMUNITY HIGH SCHOOL	1	--	0	--	1	--	3	--	5	--	3	--
141815 ELMWOOD PARK HIGH SCHOOL	3	--	1	--	4	--	2	--	2	--	3	--
143228 HAROLD L RICHARDS HIGH SCHOOL	1	--	2	--	0	--	6	--	6	--	0	--
143224 OAK FOREST HIGH SCHOOL	1	--	2	--	5	--	1	--	4	--	2	--



Table 4: First Year College GPA by Mathematics Course Patterns Taken by Your ACT-tested Students

**Remarks:** Students who elect to take more rigorous coursework in mathematics tend to earn higher ACT mathematics scores, higher ACT composite scores, and higher first-term college grades. ACT recommends that all high school students complete 3 or more years of mathematics beyond pre-algebra in high school. Many colleges and universities now want students to have completed 4 years of mathematics while in high school. Many academic majors in the Associate of Science programs in community colleges also demand a strong background in high school mathematics. Encourage all students to take 4 years of mathematics in high school.

Code Name	First Year College GPA by Mathematics Course Sequence Patterns											
	Less Than 3 yrs.		Algebra 1, Algebra 2, Geometry		Algebra 1, Algebra 2, Geometry, Trigonometry		Algebra 1, Algebra 2, Geometry, Trigonometry, Other Adv. Math		Other Comb of 4 or More Years of Maths		Algebra 1, Algebra 2, Geometry, Trigonometry, Calculus	
	N	CGPA	N	CGPA	N	CGPA	N	CGPA	N	CGPA	N	CGPA
141310 ROGER SULLIVAN HIGH SCHOOL	0	--	2	--	0	--	5	--	3	--	3	--
141055 SENN HIGH SCHOOL	1	--	0	--	0	--	2	--	4	--	1	--
141382 WALTER PAYTON COLLEGE PREP	1	--	0	--	1	--	8	--	2	--	1	--
144232 WILLOWBROOK HIGH SCHOOL	1	--	0	--	0	--	5	--	7	--	0	--
140185 AURORA WEST HIGH SCHOOL	0	--	1	--	1	--	2	--	1	--	0	--
140212 BATAVIA HIGH SCHOOL	0	--	2	--	1	--	5	--	1	--	3	--
142135 GRAYSLAKE CENTRAL HIGH SCHOOL	1	--	0	--	2	--	1	--	4	--	0	--
143331 OSWEGO EAST HIGH SCHOOL	0	--	1	--	1	--	1	--	10	2.66	0	--
144380 WHEATON-WARRENVILLE SOUTH HS	0	--	0	--	0	--	4	--	10	2.95	1	--
140563 CARY-GROVE HIGH SCHOOL	1	--	0	--	2	--	2	--	5	--	2	--
140345 DWIGHT D EISENHOWER HS	0	--	2	--	4	--	5	--	0	--	0	--
140177 ILLINOIS MATH AND SCIENCE ACAD	1	--	0	--	0	--	0	--	9	--	3	--
142373 JOLIET TOWNSHIP HS WEST	0	--	0	--	4	--	3	--	1	--	1	--
143795 SAINT CHARLES EAST HIGH SCHOOL	1	--	3	--	2	--	4	--	1	--	0	--
142547 THORNTON FRACTIONAL SOUTH HS	0	--	1	--	0	--	0	--	3	--	1	--
140475 THORNTON FRACTIONAL TWP N HS	0	--	1	--	3	--	0	--	2	--	3	--
141390 BLOOM HIGH SCHOOL	0	--	1	--	1	--	1	--	1	--	4	--
140815 FARRAGUT CAREER ACADEMY	2	--	0	--	3	--	1	--	1	--	0	--
141618 THORN RIDGE HIGH SCHOOL	0	--	1	--	3	--	1	--	0	--	2	--
141570 DEERFIELD HIGH SCHOOL	1	--	2	--	2	--	3	--	4	--	0	--
141945 GRANT COMMUNITY HIGH SCHOOL	1	--	0	--	1	--	0	--	5	--	0	--
142275 HIGHLAND PARK HIGH SCHOOL	1	--	0	--	2	--	3	--	1	--	1	--
141772 LARKIN HIGH SCHOOL	1	--	1	--	2	--	1	--	2	--	1	--
143374 RICH SOUTH HIGH SCHOOL	2	--	0	--	2	--	2	--	4	--	1	--
141305 STEINMETZ ACADEMY CENTRE HS	2	--	0	--	2	--	2	--	2	--	1	--
144515 ZION BENTON TOWNSHIP HS	0	--	1	--	0	--	2	--	4	--	0	--
141517 CRYSTAL LAKE SOUTH HIGH SCHOOL	0	--	0	--	0	--	2	--	6	--	2	--
141960 EAST LEYDEN HIGH SCHOOL	0	--	0	--	1	--	1	--	4	--	2	--
140917 KENWOOD ACADEMY	1	--	1	--	1	--	2	--	3	--	2	--
142620 LIBERTYVILLE HIGH SCHOOL	0	--	0	--	1	--	3	--	3	--	1	--
143230 OAK LAWN COMMUNITY HIGH SCHOOL	1	--	1	--	2	--	1	--	2	--	1	--

Table 4: First Year College GPA by Mathematics Course Patterns Taken by Your ACT-tested Students

**Remarks:** Students who elect to take more rigorous coursework in mathematics tend to earn higher ACT mathematics scores, higher ACT composite scores, and higher first-term college grades. ACT recommends that all high school students complete 3 or more years of mathematics beyond pre-algebra in high school. Many colleges and universities now want students to have completed 4 years of mathematics while in high school. Many academic majors in the Associate of Science programs in community colleges also demand a strong background in high school mathematics. Encourage all students to take 4 years of mathematics in high school.

Code Name	First Year College GPA by Mathematics Course Sequence Patterns											
	Less Than 3 yrs.		Algebra 1, Algebra 2, Geometry		Algebra 1, Algebra 2, Geometry, Trigonometry		Algebra 1, Algebra 2, Geometry, Trigonometry, Other Adv. Math		Other Comb of 4 or More Years of Maths		Algebra 1, Algebra 2, Geometry, Trigonometry, Calculus	
	N	CGPA	N	CGPA	N	CGPA	N	CGPA	N	CGPA	N	CGPA
143293 RICH CENTRAL HIGH SCHOOL	0	--	0	--	2	--	2	--	5	--	1	--
141380 SIMEON CAREER ACADEMY	1	--	0	--	5	--	0	--	2	--	3	--
142215 THORNTON TOWNSHIP HIGH SCHOOL	0	--	0	--	4	--	3	--	3	--	0	--
143939 THORNWOOD HIGH SCHOOL	1	--	1	--	2	--	3	--	1	--	1	--
140595 CHAMPAIGN CENTRAL HIGH SCHOOL	1	--	0	--	1	--	4	--	4	--	1	--
141975 FREEPORT SENIOR HIGH SCHOOL	0	--	1	--	1	--	3	--	3	--	0	--
140842 GEORGE WASHINGTON HIGH SCHOOL	2	--	0	--	1	--	3	--	1	--	1	--
141519 PRAIRIE RIDGE HIGH SCHOOL	1	--	0	--	0	--	0	--	7	--	1	--
143375 RICH EAST HIGH SCHOOL	0	--	1	--	2	--	1	--	3	--	2	--
141387 BOGAN HIGH SCHOOL	0	--	1	--	6	--	0	--	0	--	0	--
142073 GLENBARD SOUTH HIGH SCHOOL	1	--	0	--	0	--	2	--	1	--	2	--
143735 HONONEGAH COMM HIGH SCHOOL	0	--	1	--	2	--	1	--	1	--	1	--
142320 HUNTLEY HIGH SCHOOL	2	--	1	--	0	--	3	--	1	--	0	--
140920 KELVYN PARK HIGH SCHOOL	2	--	0	--	0	--	2	--	1	--	0	--
143760 ROUND LAKE SENIOR HIGH SCHOOL	0	--	0	--	0	--	0	--	5	--	2	--
144470 WOODSTOCK HIGH SCHOOL	0	--	0	--	3	--	1	--	2	--	2	--
140723 CHICAGO AGR SCI HIGH A24	0	--	0	--	1	--	0	--	3	--	3	--
141505 CRETE-MONEE HIGH SCHOOL	0	--	1	--	1	--	1	--	3	--	0	--
140536 DUNDEE-CROWN HIGH SCHOOL	1	--	0	--	1	--	1	--	3	--	3	--
140901 JOHN HOPE COLLEGE PREP HS	0	--	0	--	2	--	1	--	2	--	0	--
143496 PLAINFIELD SOUTH HIGH SCHOOL	0	--	0	--	0	--	0	--	2	--	0	--
142657 ROMEOVILLE HIGH SCHOOL	1	--	2	--	0	--	0	--	1	--	2	--
143693 AUBURN HIGH SCHOOL	1	--	0	--	0	--	0	--	0	--	1	--
144350 COMMUNITY HIGH SCHOOL	0	--	0	--	0	--	2	--	2	--	2	--
140795 EDWIN G FOREMAN HIGH SCHOOL	2	--	0	--	0	--	0	--	2	--	0	--
143703 GUILFORD HIGH SCHOOL	0	--	1	--	0	--	2	--	2	--	0	--
141493 HILLCREST HIGH SCHOOL	0	--	3	--	2	--	2	--	1	--	0	--
140825 KING COLLEGE PREP	1	--	0	--	0	--	2	--	2	--	2	--
142628 LISLE HIGH SCHOOL	1	--	0	--	1	--	0	--	3	--	3	--
143200 NORMAL COMMUNITY HIGH SCHOOL	1	--	0	--	0	--	0	--	1	--	0	--
143330 OSWEGO HIGH SCHOOL	0	--	0	--	0	--	0	--	2	--	1	--

Table 4: First Year College GPA by Mathematics Course Patterns Taken by Your ACT-tested Students

**Remarks:** Students who elect to take more rigorous coursework in mathematics tend to earn higher ACT mathematics scores, higher ACT composite scores, and higher first-term college grades. ACT recommends that all high school students complete 3 or more years of mathematics beyond pre-algebra in high school. Many colleges and universities now want students to have completed 4 years of mathematics while in high school. Many academic majors in the Associate of Science programs in community colleges also demand a strong background in high school mathematics. Encourage all students to take 4 years of mathematics in high school.

Code Name	First Year College GPA by Mathematics Course Sequence Patterns											
	Less Than 3 yrs.		Algebra 1, Algebra 2, Geometry		Algebra 1, Algebra 2, Geometry, Trigonometry		Algebra 1, Algebra 2, Geometry, Trigonometry, Other Adv. Math		Other Comb of 4 or More Years of Maths		Algebra 1, Algebra 2, Geometry, Trigonometry, Calculus	
	N	CGPA	N	CGPA	N	CGPA	N	CGPA	N	CGPA	N	CGPA
144065 SYCAMORE HIGH SCHOOL	0	--	2	--	1	--	1	--	3	--	0	--
141690 UNITED TOWNSHIP HIGH SCHOOL	0	--	0	--	0	--	1	--	4	--	1	--
140380 BRADLEY BOURBONNAIS CMTY HS	0	--	0	--	1	--	4	--	2	--	0	--
140840 CARVER MILITARY ACADEMY	1	--	0	--	2	--	1	--	0	--	1	--
141735 EDWARDSVILLE SENIOR HS	1	--	0	--	1	--	0	--	2	--	1	--
141770 ELGIN HIGH SCHOOL	1	--	1	--	1	--	0	--	1	--	1	--
140835 GAGE PARK HIGH SCHOOL	1	--	0	--	0	--	1	--	2	--	0	--
140880 HYDE PARK CAREER ACADEMY	1	--	2	--	0	--	2	--	0	--	2	--
142524 LAKES COMMUNITY HIGH SCHOOL	1	--	1	--	0	--	0	--	1	--	0	--
141301 MICHELE CLARK ACADEMIC PREP HS	0	--	0	--	0	--	0	--	3	--	1	--
143340 OTTAWA TOWNSHIP HIGH SCHOOL	2	--	0	--	0	--	3	--	1	--	0	--
141073 PERCY L JULIAN HIGH SCHOOL	1	--	0	--	1	--	0	--	2	--	1	--
143497 PLAINFIELD NORTH HIGH SCHOOL	0	--	1	--	0	--	0	--	1	--	0	--
141325 ROBERTO CLEMENTE CMTY ACADEMY	0	--	0	--	1	--	3	--	0	--	0	--
140335 BLOOMINGTON HIGH SCHOOL	0	--	0	--	1	--	0	--	3	--	1	--
140510 CARBONDALE COMMUNITY HS	1	--	1	--	2	--	1	--	0	--	0	--
140735 CHICAGO VOCATIONAL CAREER ACAD	0	--	0	--	1	--	0	--	1	--	1	--
140630 CICS-LONGWOOD	0	--	0	--	1	--	1	--	0	--	1	--
140562 DEVRY ADVANTAGE ACADEMY	0	--	2	--	0	--	1	--	2	--	0	--
140899 JOHN HANCOCK HIGH SCHOOL	0	--	0	--	2	--	2	--	0	--	0	--
142385 JOLIET CENTRAL HIGH SCHOOL	0	--	1	--	3	--	0	--	0	--	1	--
142990 MORRIS COMMUNITY HIGH SCHOOL	0	--	0	--	0	--	1	--	4	--	0	--
141870 PRAIRIE CENTRAL HIGH SCHOOL	0	--	1	--	0	--	1	--	4	--	0	--
144363 WESTMONT HIGH SCHOOL	0	--	0	--	1	--	0	--	2	--	0	--
140170 AURORA EAST HIGH SCHOOL	0	--	0	--	0	--	0	--	2	--	2	--
140691 CICS-NORTHTOWN ACADEMY	0	--	0	--	0	--	0	--	1	--	1	--
140760 CRANE TECH PREP COMMON SCHOOL	0	--	1	--	1	--	1	--	2	--	0	--
141515 CRYSTAL LAKE CENTRAL HS	0	--	0	--	0	--	1	--	1	--	1	--
141865 EVERGREEN PARK COMMUNITY HS	0	--	0	--	1	--	0	--	1	--	0	--
142020 GENEVA COMMUNITY HIGH SCHOOL	0	--	3	--	0	--	0	--	1	--	0	--
140898 HARLAN COMMUNITY ACADEMY HS	0	--	0	--	1	--	1	--	1	--	1	--

Table 4: First Year College GPA by Mathematics Course Patterns Taken by Your ACT-tested Students

**Remarks:** Students who elect to take more rigorous coursework in mathematics tend to earn higher ACT mathematics scores, higher ACT composite scores, and higher first-term college grades. ACT recommends that all high school students complete 3 or more years of mathematics beyond pre-algebra in high school. Many colleges and universities now want students to have completed 4 years of mathematics while in high school. Many academic majors in the Associate of Science programs in community colleges also demand a strong background in high school mathematics. Encourage all students to take 4 years of mathematics in high school.

Code Name	First Year College GPA by Mathematics Course Sequence Patterns											
	Less Than 3 yrs.		Algebra 1, Algebra 2, Geometry		Algebra 1, Algebra 2, Geometry, Trigonometry		Algebra 1, Algebra 2, Geometry, Trigonometry, Other Adv. Math		Other Comb of 4 or More Years of Maths		Algebra 1, Algebra 2, Geometry, Trigonometry, Calculus	
	N	CGPA	N	CGPA	N	CGPA	N	CGPA	N	CGPA	N	CGPA
142418 KANKAKEE HIGH SCHOOL	0	--	2	--	0	--	0	--	3	--	0	--
142520 LAKE FOREST HIGH SCHOOL	1	--	0	--	1	--	1	--	0	--	0	--
142765 MARENGO COMMUNITY HIGH SCHOOL	0	--	1	--	0	--	0	--	1	--	1	--
143270 OFALLON TOWNSHIP HIGH SCHOOL	0	--	0	--	0	--	0	--	2	--	0	--
142820 PROVISO EAST HIGH SCHOOL	1	--	0	--	0	--	1	--	0	--	0	--
143865 SENECA HIGH SCHOOL	0	--	0	--	1	--	0	--	2	--	0	--
144010 STERLING HIGH SCHOOL	0	--	0	--	1	--	0	--	0	--	1	--
144310 WAUCONDA HIGH SCHOOL	0	--	0	--	1	--	0	--	2	--	1	--
144322 WAUKEGAN HIGH SCHOOL	0	--	0	--	0	--	0	--	0	--	1	--
141370 WELLS COMMUNITY ACADEMY	2	--	0	--	0	--	0	--	0	--	2	--
141391 BLOOM TRAIL HIGH SCHOOL	0	--	0	--	0	--	0	--	0	--	2	--
140593 CENTENNIAL HIGH SCHOOL	0	--	0	--	0	--	1	--	3	--	0	--
140454 CENTRAL HIGH SCHOOL	0	--	0	--	1	--	0	--	1	--	0	--
140689 CHICAGO MIL ACAD BRONZEVILLE	0	--	0	--	0	--	1	--	1	--	1	--
141445 COAL CITY HIGH SCHOOL	1	--	0	--	0	--	0	--	2	--	0	--
141615 DIXON HIGH SCHOOL	0	--	0	--	0	--	0	--	2	--	1	--
142025 GENOA-KINGSTON HIGH SCHOOL	0	--	0	--	0	--	0	--	1	--	0	--
143705 HARLEM SENIOR HIGH SCHOOL	0	--	0	--	0	--	1	--	3	--	0	--
142360 JERSEY COMMUNITY HIGH SCHOOL	0	--	1	--	1	--	0	--	0	--	1	--
142831 JOHNSBURG HIGH SCHOOL	0	--	0	--	1	--	1	--	1	--	0	--
142805 MASCOUTAH HIGH SCHOOL	1	--	0	--	1	--	1	--	0	--	1	--
142830 MCHENRY WEST HIGH SCHOOL	2	--	0	--	0	--	1	--	1	--	0	--
143630 RICHMOND-BURTON COMMUNITY HS	1	--	0	--	0	--	0	--	2	--	0	--
143784 SOUTH ELGIN HIGH SCHOOL	0	--	0	--	1	--	0	--	1	--	0	--
143712 THOMAS JEFFERSON HIGH SCHOOL	1	--	0	--	0	--	0	--	0	--	0	--
143205 UNIVERSITY HIGH SCHOOL	0	--	0	--	0	--	2	--	2	--	0	--
144185 URBANA HIGH SCHOOL	0	--	0	--	0	--	2	--	2	--	0	--
140629 AC COMMUNICATIONS-TECH CHARTER	0	--	0	--	0	--	2	--	1	--	0	--
140651 BEST PRACTICE HIGH SCHOOL	0	--	0	--	0	--	1	--	0	--	0	--
140763 CORLISS HIGH SCHOOL	0	--	0	--	0	--	1	--	0	--	1	--
141575 DEKALB HIGH SCHOOL	1	--	0	--	0	--	0	--	2	--	0	--



Table 4: First Year College GPA by Mathematics Course Patterns Taken by Your ACT-tested Students

**Remarks:** Students who elect to take more rigorous coursework in mathematics tend to earn higher ACT mathematics scores, higher ACT composite scores, and higher first-term college grades. ACT recommends that all high school students complete 3 or more years of mathematics beyond pre-algebra in high school. Many colleges and universities now want students to have completed 4 years of mathematics while in high school. Many academic majors in the Associate of Science programs in community colleges also demand a strong background in high school mathematics. Encourage all students to take 4 years of mathematics in high school.

Code Name	First Year College GPA by Mathematics Course Sequence Patterns											
	Less Than 3 yrs.		Algebra 1, Algebra 2, Geometry		Algebra 1, Algebra 2, Geometry, Trigonometry		Algebra 1, Algebra 2, Geometry, Trigonometry, Other Adv. Math		Other Comb of 4 or More Years of Maths		Algebra 1, Algebra 2, Geometry, Trigonometry, Calculus	
	N	CGPA	N	CGPA	N	CGPA	N	CGPA	N	CGPA	N	CGPA
142350 JACKSONVILLE HIGH SCHOOL	0	--	0	--	0	--	1	--	1	--	0	--
141020 JOHN MARSHALL HIGH SCHOOL	0	--	0	--	0	--	0	--	0	--	0	--
142760 KANELAND HIGH SCHOOL	0	--	0	--	0	--	1	--	1	--	0	--
142555 LA SALLE-PERU TOWNSHIP HS	0	--	0	--	0	--	1	--	0	--	0	--
142720 MAHOMET-SEYMOUR HIGH SCHOOL	0	--	1	--	0	--	1	--	0	--	0	--
142755 MANTENO SENIOR HIGH SCHOOL	0	--	0	--	0	--	0	--	0	--	0	--
142815 MATTOON SENIOR HIGH SCHOOL	0	--	0	--	1	--	0	--	0	--	1	--
142834 MCHENRY EAST HIGH SCHOOL	1	--	0	--	0	--	0	--	0	--	0	--
142710 MERIDIAN HIGH SCHOOL	0	--	0	--	0	--	0	--	0	--	0	--
142890 METAMORA TOWNSHIP HIGH SCHOOL	0	--	0	--	1	--	0	--	1	--	0	--
142955 MOLINE SENIOR HIGH SCHOOL	0	--	0	--	1	--	0	--	0	--	0	--
143085 MOUNT ZION HIGH SCHOOL	0	--	0	--	0	--	0	--	1	--	0	--
143145 NEW ATHENS HIGH SCHOOL	0	--	0	--	0	--	0	--	2	--	0	--
143315 OREGON HIGH SCHOOL	0	--	0	--	0	--	0	--	2	--	0	--
143415 PEKIN COMMUNITY HIGH SCHOOL	0	--	0	--	0	--	2	--	0	--	0	--
141022 PERSPECTIVES-R D JOSLIN CAMPUS	0	--	0	--	0	--	0	--	1	--	1	--
143560 PRINCETON HIGH SCHOOL	0	--	0	--	0	--	0	--	1	--	0	--
142130 PUTNAM COUNTY HIGH SCHOOL	0	--	0	--	0	--	0	--	1	--	1	--
141095 RICHARDS CAREER ACADEMY	0	--	0	--	1	--	0	--	1	--	0	--
143675 ROBINSON HIGH SCHOOL	0	--	0	--	0	--	0	--	0	--	0	--
143725 ROCK ISLAND HIGH SCHOOL	0	--	0	--	0	--	1	--	1	--	0	--
143830 SANDWICH CMTY HIGH SCHOOL	0	--	0	--	0	--	1	--	1	--	0	--
141299 SM SCH ENTREPRENEURSH S SHORE	0	--	0	--	0	--	0	--	0	--	1	--
143975 SPRINGFIELD HIGH SCHOOL	0	--	1	--	0	--	0	--	0	--	0	--
141635 TRI-VALLEY HIGH SCHOOL	0	--	0	--	0	--	1	--	1	--	0	--
140843 WESTINGHOUSE CAREER ACADEMY	0	--	0	--	0	--	0	--	0	--	0	--
144425 WINNEBAGO HIGH SCHOOL	0	--	0	--	0	--	0	--	0	--	0	--
141384 YOUNG WOMENS LDRSH CHARTER SCH	0	--	0	--	0	--	1	--	1	--	0	--
140055 AMBOY HIGH SCHOOL	0	--	0	--	0	--	0	--	0	--	1	--
140085 ARGENTA-OREANA HIGH SCHOOL	0	--	0	--	0	--	0	--	0	--	0	--
140240 BEECHER HIGH SCHOOL	0	--	1	--	0	--	0	--	0	--	0	--

Table 4: First Year College GPA by Mathematics Course Patterns Taken by Your ACT-tested Students

**Remarks:** Students who elect to take more rigorous coursework in mathematics tend to earn higher ACT mathematics scores, higher ACT composite scores, and higher first-term college grades. ACT recommends that all high school students complete 3 or more years of mathematics beyond pre-algebra in high school. Many colleges and universities now want students to have completed 4 years of mathematics while in high school. Many academic majors in the Associate of Science programs in community colleges also demand a strong background in high school mathematics. Encourage all students to take 4 years of mathematics in high school.

Code Name	First Year College GPA by Mathematics Course Sequence Patterns											
	Less Than 3 yrs.		Algebra 1, Algebra 2, Geometry		Algebra 1, Algebra 2, Geometry, Trigonometry		Algebra 1, Algebra 2, Geometry, Trigonometry, Other Adv. Math		Other Comb of 4 or More Years of Maths		Algebra 1, Algebra 2, Geometry, Trigonometry, Calculus	
	N	CGPA	N	CGPA	N	CGPA	N	CGPA	N	CGPA	N	CGPA
141140 BIG PICTURE HS-BACK OF YARDS	0	--	0	--	0	--	1	--	0	--	0	--
140844 BOWEN GLOBAL VISIONS ACAD HS	0	--	0	--	0	--	0	--	0	--	0	--
140410 BRIMFIELD HIGH SCHOOL	0	--	1	--	0	--	0	--	0	--	0	--
140450 BUNKER HILL HIGH SCHOOL	0	--	0	--	0	--	1	--	0	--	0	--
141710 CAHOKIA HIGH SCHOOL	1	--	0	--	0	--	0	--	0	--	0	--
140685 CALUMET CAREER PREP ACADEMY	1	--	0	--	0	--	0	--	0	--	0	--
140490 CAMP POINT CENTRAL HIGH SCHOOL	0	--	0	--	1	--	0	--	0	--	0	--
140495 CANTON HIGH SCHOOL	0	--	0	--	0	--	0	--	0	--	1	--
140520 CARLINVILLE HIGH SCHOOL	0	--	0	--	0	--	0	--	0	--	0	--
140560 CARTHAGE HIGH SCHOOL	0	--	0	--	0	--	0	--	0	--	1	--
140610 CHARLESTON HIGH SCHOOL	0	--	0	--	0	--	0	--	0	--	1	--
140661 CHICAGO ACADEMY HIGH SCHOOL	0	--	0	--	0	--	0	--	1	--	0	--
140745 CHRISTIAN FENGER ACADEMY HS	0	--	0	--	1	--	0	--	0	--	0	--
140722 CICS-BUCKTOWN	0	--	0	--	1	--	0	--	0	--	0	--
140841 COLLINS HIGH SCHOOL	0	--	0	--	0	--	0	--	0	--	0	--
141465 COLLINSVILLE HIGH SCHOOL	0	--	1	--	0	--	0	--	0	--	0	--
142695 DEER CREEK MACKINAW HS	0	--	0	--	0	--	0	--	0	--	0	--
141562 DOUGLAS MACARTHUR HIGH SCHOOL	0	--	0	--	0	--	0	--	0	--	0	--
141655 DUQUOIN HIGH SCHOOL	1	--	0	--	0	--	0	--	0	--	0	--
141665 DWIGHT TOWNSHIP HIGH SCHOOL	0	--	0	--	1	--	0	--	0	--	0	--
142540 EASTLAND HIGH SCHOOL	0	--	0	--	0	--	0	--	0	--	1	--
141740 EFFINGHAM HIGH SCHOOL	0	--	0	--	0	--	1	--	0	--	0	--
140800 EMIL G HIRSCH METRO HS OF COMM	1	--	0	--	0	--	0	--	0	--	0	--
141980 FULTON HIGH SCHOOL	0	--	0	--	0	--	0	--	1	--	0	--
141990 GALENA HIGH SCHOOL	0	--	0	--	0	--	0	--	0	--	0	--
142015 GENESEO HIGH SCHOOL	0	--	0	--	0	--	0	--	0	--	0	--
142125 GRANT PARK HIGH SCHOOL	0	--	0	--	0	--	0	--	0	--	0	--
142126 GRAYSLAKE NORTH HIGH SCHOOL	0	--	0	--	0	--	1	--	0	--	0	--
143985 HALL HIGH SCHOOL	0	--	0	--	0	--	0	--	1	--	0	--
142210 HARVARD COMMUNITY HIGH SCHOOL	0	--	0	--	1	--	0	--	0	--	0	--
142420 KANSAS HIGH SCHOOL	1	--	0	--	0	--	0	--	0	--	0	--

Table 4: First Year College GPA by Mathematics Course Patterns Taken by Your ACT-tested Students

**Remarks:** Students who elect to take more rigorous coursework in mathematics tend to earn higher ACT mathematics scores, higher ACT composite scores, and higher first-term college grades. ACT recommends that all high school students complete 3 or more years of mathematics beyond pre-algebra in high school. Many colleges and universities now want students to have completed 4 years of mathematics while in high school. Many academic majors in the Associate of Science programs in community colleges also demand a strong background in high school mathematics. Encourage all students to take 4 years of mathematics in high school.

Code Name	First Year College GPA by Mathematics Course Sequence Patterns											
	Less Than 3 yrs.		Algebra 1, Algebra 2, Geometry		Algebra 1, Algebra 2, Geometry, Trigonometry		Algebra 1, Algebra 2, Geometry, Trigonometry, Other Adv. Math		Other Comb of 4 or More Years of Maths		Algebra 1, Algebra 2, Geometry, Trigonometry, Calculus	
	N	CGPA	N	CGPA	N	CGPA	N	CGPA	N	CGPA	N	CGPA
143960 LANPHIER HIGH SCHOOL	0	--	0	--	0	--	0	--	0	--	0	--
142595 LENA-WINSLOW HIGH SCHOOL	0	--	0	--	0	--	0	--	0	--	0	--
143425 LIMESTONE COMMUNITY HS	0	--	1	--	0	--	0	--	0	--	0	--
142625 LINCOLN COMMUNITY HIGH SCHOOL	1	--	0	--	0	--	0	--	0	--	0	--
144280 LOWPOINT-WASHBURN HIGH SCHOOL	0	--	0	--	0	--	0	--	1	--	0	--
142705 MACOMB HIGH SCHOOL	0	--	0	--	0	--	0	--	0	--	1	--
142775 MARION HIGH SCHOOL	0	--	0	--	0	--	0	--	1	--	0	--
142785 MAROA-FORSYTH HIGH SCHOOL	1	--	0	--	0	--	0	--	0	--	0	--
142880 MENDOTA TWP HIGH SCHOOL	0	--	0	--	0	--	0	--	0	--	0	--
142920 MILLEDGEVILLE HIGH SCHOOL	0	--	0	--	0	--	0	--	0	--	1	--
142970 MONMOUTH-ROSEVILLE HS UNIT 238	0	--	0	--	0	--	0	--	0	--	0	--
143010 MORTON HIGH SCHOOL	0	--	0	--	0	--	0	--	0	--	1	--
141018 NANCY B JEFFERSON ALT SCHOOL	0	--	0	--	0	--	0	--	0	--	0	--
140882 NEW MILLENNIUM SCH OF HEALTH	0	--	0	--	0	--	0	--	0	--	1	--
143140 NEWARK HIGH SCHOOL	0	--	0	--	0	--	0	--	1	--	0	--
143180 NEWTON COMMUNITY HIGH SCHOOL	0	--	0	--	0	--	0	--	0	--	1	--
143220 NORTH CHICAGO COMMUNITY HS	0	--	1	--	0	--	0	--	0	--	0	--
143280 OHIO COMMUNITY HIGH SCHOOL	0	--	0	--	1	--	0	--	0	--	0	--
143370 PARIS HIGH SCHOOL	0	--	0	--	0	--	0	--	0	--	1	--
141070 PAUL ROBESON HIGH SCHOOL	0	--	0	--	0	--	0	--	1	--	0	--
143385 PAWNEE HIGH SCHOOL	0	--	0	--	0	--	0	--	1	--	0	--
143395 PAXTON BUCKLEY LODA HS	0	--	0	--	0	--	0	--	0	--	0	--
141078 PHOENIX MILITARY ACADEMY	0	--	0	--	0	--	0	--	0	--	1	--
143500 PLANO HIGH SCHOOL	0	--	0	--	0	--	0	--	0	--	0	--
143515 PLEASANT PLAINS HIGH SCHOOL	0	--	0	--	0	--	0	--	1	--	0	--
143535 PONTIAC TOWNSHIP HIGH SCHOOL	0	--	0	--	0	--	0	--	1	--	0	--
143600 RANTOUL TOWNSHIP HIGH SCHOOL	0	--	0	--	1	--	0	--	0	--	0	--
140385 REED-CUSTER HIGH SCHOOL	0	--	0	--	0	--	0	--	1	--	0	--
141775 RIVER RIDGE HIGH SCHOOL	0	--	0	--	1	--	0	--	0	--	0	--
143660 RIVERTON HIGH SCHOOL	0	--	0	--	0	--	1	--	0	--	0	--
143820 SALEM COMMUNITY HIGH SCHOOL	0	--	0	--	0	--	1	--	0	--	0	--



Table 4: First Year College GPA by Mathematics Course Patterns Taken by Your ACT-tested Students

**Remarks:** Students who elect to take more rigorous coursework in mathematics tend to earn higher ACT mathematics scores, higher ACT composite scores, and higher first-term college grades. ACT recommends that all high school students complete 3 or more years of mathematics beyond pre-algebra in high school. Many colleges and universities now want students to have completed 4 years of mathematics while in high school. Many academic majors in the Associate of Science programs in community colleges also demand a strong background in high school mathematics. Encourage all students to take 4 years of mathematics in high school.

Code Name	First Year College GPA by Mathematics Course Sequence Patterns											
	Less Than 3 yrs.		Algebra 1, Algebra 2, Geometry		Algebra 1, Algebra 2, Geometry, Trigonometry		Algebra 1, Algebra 2, Geometry, Trigonometry, Other Adv. Math		Other Comb of 4 or More Years of Maths		Algebra 1, Algebra 2, Geometry, Trigonometry, Calculus	
	N	CGPA	N	CGPA	N	CGPA	N	CGPA	N	CGPA	N	CGPA
141286 SMALL SCHOOL OF TECH SO SHORE	0	--	0	--	0	--	0	--	0	--	1	--
143955 SPRINGFIELD SOUTHEAST HS	0	--	0	--	0	--	0	--	0	--	1	--
144020 STILLMAN VALLEY HIGH SCHOOL	0	--	0	--	0	--	0	--	0	--	0	--
140810 TEAM ENGLEWOOD COMMUNITY ACAD	0	--	0	--	0	--	0	--	0	--	0	--
144155 TREMONT HIGH SCHOOL	0	--	0	--	0	--	0	--	0	--	0	--
144180 UNIVERSITY LABORATORY HS	0	--	0	--	0	--	0	--	1	--	0	--
144285 WASHINGTON COMMUNITY HS	1	--	0	--	0	--	0	--	0	--	0	--
141375 WENDELL PHILLIPS HS ACAD	0	--	0	--	0	--	0	--	0	--	0	--
142445 WETHERSFIELD HIGH SCHOOL	0	--	0	--	0	--	0	--	0	--	0	--
140855 WILLIAM R HARPER HIGH SCHOOL	0	--	1	--	0	--	0	--	0	--	0	--
144400 WILLIAMSVILLE HIGH SCHOOL	0	--	0	--	0	--	0	--	1	--	0	--
141372 YOUTH CONNECTION CHARTER SCH	0	--	0	--	0	--	0	--	1	--	0	--
----- All Other High Schools	0	--	0	--	0	--	0	--	0	--	0	--
999999 All High Schools	256	2.42	231	2.41	534	2.47	694	2.60	1262	2.74	509	2.75

Table 5: First Year College GPA by Science Course Patterns Taken by Your ACT-tested Students

**Remarks:** Students who elect to take a more rigorous pattern of science courses earn higher grades during the first-term (fall) of college. ACT recommends that students take at least 3 years of science in high school. The ACT Science benchmark score of 24 is associated with a 50% chance or higher of earning a B or higher in college Biology. See "On Course for Success," referenced in the Appendix (pg. 23), for the science skills needed to be successful in college.

Code Name	First Year College GPA by Science Course Sequence Patterns							
	Less Than 3 yrs.		General Science, Biology, Chemistry		General Science, Biology, Chemistry, Physics		Biology, Chemistry, Physics	
	N	CGPA	N	CGPA	N	CGPA	N	CGPA
140640 LANE TECHNICAL HIGH SCHOOL	4	--	33	2.76	44	2.50	62	2.49
143926 NILES TOWNSHIP WEST HS	3	--	5	--	59	2.76	21	2.87
143550 ADLAI E STEVENSON HIGH SCHOOL	5	--	12	2.74	55	2.84	16	2.61
142078 GLENBROOK SOUTH HIGH SCHOOL	2	--	1	--	34	2.80	29	2.70
141016 CURIE METROPOLITAN HS	4	--	34	2.38	17	2.94	10	1.88
143108 NEUQUA VALLEY HIGH SCHOOL	5	--	2	--	24	2.97	26	2.96
141631 COMMUNITY HS DIST 99 SOUTH HS	4	--	3	--	21	2.82	29	3.03
143927 NILES NORTH HIGH SCHOOL	3	--	4	--	33	2.55	25	2.90
141342 NORTHSIDE COLLEGE PREP HS	2	--	1	--	22	2.75	40	2.82
143325 CARL SANDBURG HIGH SCHOOL	2	--	11	2.31	29	2.68	16	3.07
141595 MAINE TOWNSHIP HS EAST	1	--	0	--	21	2.84	28	2.91
143106 NAPERVILLE NORTH HIGH SCHOOL	3	--	9	--	24	2.81	16	3.26
141383 WHITNEY M YOUNG MAGNET HS	2	--	0	--	18	2.66	31	2.65
140184 WAUBONSIE VALLEY HIGH SCHOOL	9	--	10	2.77	24	2.38	14	2.88
141948 LINCOLN-WAY EAST HIGH SCHOOL	3	--	1	--	13	2.68	39	3.00
140213 BARTLETT HIGH SCHOOL	3	--	2	--	16	2.47	33	2.92
142483 LYONS TOWNSHIP HIGH SCHOOL	4	--	1	--	20	2.40	29	2.44
140534 GLENBARD NORTH HIGH SCHOOL	4	--	4	--	31	2.97	9	--
141307 STEPHEN T MATHER HIGH SCHOOL	1	--	17	2.32	22	2.33	0	--
143357 AMOS ALONZO STAGG HIGH SCHOOL	4	--	14	2.66	22	2.96	6	--
141100 LINCOLN PARK HIGH SCHOOL	8	--	0	--	19	1.96	17	3.02
141597 MAINE WEST HIGH SCHOOL	2	--	0	--	12	2.68	31	2.72
143215 GLENBROOK NORTH HIGH SCHOOL	0	--	6	--	31	2.34	4	--
143105 NAPERVILLE CENTRAL HIGH SCHOOL	2	--	10	2.61	9	--	16	3.07
144430 NEW TRIER TOWNSHIP HIGH SCHOOL	3	--	8	--	14	2.41	14	2.69
142662 GLENBARD EAST HIGH SCHOOL	4	--	2	--	22	3.00	13	2.82
142175 WARREN TOWNSHIP HIGH SCHOOL	4	--	5	--	23	2.38	6	--
142301 HOFFMAN ESTATES HIGH SCHOOL	2	--	0	--	11	2.56	20	3.19
143343 JAMES B CONANT HIGH SCHOOL	1	--	2	--	16	2.78	18	3.34
140905 JONES COLLEGE PREP	0	--	0	--	9	--	23	2.69

Table 5: First Year College GPA by Science Course Patterns Taken by Your ACT-tested Students

**Remarks:** Students who elect to take a more rigorous pattern of science courses earn higher grades during the first-term (fall) of college. ACT recommends that students take at least 3 years of science in high school. The ACT Science benchmark score of 24 is associated with a 50% chance or higher of earning a B or higher in college Biology. See "On Course for Success," referenced in the Appendix (pg. 23), for the science skills needed to be successful in college.

Code Name	First Year College GPA by Science Course Sequence Patterns							
	Less Than 3 yrs.		General Science, Biology, Chemistry		General Science, Biology, Chemistry, Physics		Biology, Chemistry, Physics	
	N	CGPA	N	CGPA	N	CGPA	N	CGPA
143377 MAINE TOWNSHIP HS SOUTH	2	--	0	--	15	2.83	18	2.88
142852 LAKE PARK HIGH SCHOOL	2	--	0	--	14	2.46	19	2.79
141345 VON STEUBEN METRO SCIENCE CTR	1	--	1	--	15	2.81	15	2.65
143857 SCHAUMBURG HIGH SCHOOL	5	--	3	--	15	2.50	10	2.95
141315 THOMAS KELLY HIGH SCHOOL	5	--	16	2.49	6	--	0	--
143347 WILLIAM FREMD HIGH SCHOOL	2	--	6	--	14	2.92	9	--
141778 ELK GROVE HIGH SCHOOL	1	--	10	2.72	11	2.45	8	--
142300 HINSDALE TOWNSHIP HS CENTRAL	0	--	2	--	18	2.98	14	3.44
141097 RIDGEWOOD HIGH SCHOOL	0	--	1	--	8	--	21	2.89
141428 HINSDALE SOUTH HIGH SCHOOL	0	--	2	--	9	--	14	3.09
140303 J S MORTON HIGH SCHOOL WEST	2	--	4	--	4	--	22	2.88
140205 BARRINGTON COMMUNITY HS	2	--	0	--	19	2.93	8	--
140367 BOLINGBROOK HIGH SCHOOL	3	--	3	--	11	2.70	13	2.63
140655 AMUNDSEN HIGH SCHOOL	6	--	5	--	11	2.23	2	--
140930 LAKE VIEW HIGH SCHOOL	0	--	5	--	7	--	0	--
143097 MUNDELEIN HIGH SCHOOL	0	--	1	--	18	2.86	8	--
142655 LOCKPORT TWP HIGH SCHOOL	2	--	1	--	8	--	11	2.45
144387 WHEELING HIGH SCHOOL	0	--	4	--	13	2.75	7	--
142075 GLENBARD WEST HIGH SCHOOL	0	--	0	--	10	2.91	9	--
143345 PALATINE HIGH SCHOOL	0	--	5	--	10	2.02	7	--
143495 PLAINFIELD HIGH SCHOOL CENTRAL	3	--	1	--	6	--	13	2.95
143062 PROSPECT HIGH SCHOOL	5	--	4	--	10	2.15	7	--
141035 MORGAN PARK HIGH SCHOOL	2	--	13	2.22	4	--	0	--
143736 ROLLING MEADOWS HIGH SCHOOL	2	--	2	--	17	2.36	2	--
144038 STREAMWOOD HIGH SCHOOL	1	--	0	--	11	2.72	13	3.06
141385 WILLIAM H TAFT HIGH SCHOOL	2	--	10	2.29	8	--	1	--
141630 COMMUNITY HS DIST 99 NORTH HS	1	--	0	--	7	--	15	2.87
141297 GWENDOLYN BROOKS COLL PREP ACA	0	--	1	--	6	--	16	2.66
143655 RIVERSIDE BROOKFIELD HS	0	--	1	--	4	--	18	2.73
141410 J S MORTON HIGH SCHOOL EAST	1	--	7	--	8	--	8	--

Table 5: First Year College GPA by Science Course Patterns Taken by Your ACT-tested Students

**Remarks:** Students who elect to take a more rigorous pattern of science courses earn higher grades during the first-term (fall) of college. ACT recommends that students take at least 3 years of science in high school. The ACT Science benchmark score of 24 is associated with a 50% chance or higher of earning a B or higher in college Biology. See "On Course for Success," referenced in the Appendix (pg. 23), for the science skills needed to be successful in college.

Code Name	First Year College GPA by Science Course Sequence Patterns							
	Less Than 3 yrs.		General Science, Biology, Chemistry		General Science, Biology, Chemistry, Physics		Biology, Chemistry, Physics	
	N	CGPA	N	CGPA	N	CGPA	N	CGPA
140097 JOHN HERSEY HIGH SCHOOL	0	--	2	--	4	--	9	--
140003 ADDISON TRAIL HIGH SCHOOL	0	--	6	--	10	2.98	5	--
140677 BENITO JUAREZ COMMUNITY ACAD	1	--	8	--	6	--	0	--
140290 FENTON HIGH SCHOOL	6	--	3	--	10	2.56	4	--
140027 HARRY D JACOBS HIGH SCHOOL	1	--	0	--	15	2.19	6	--
144117 VICTOR J ANDREW HIGH SCHOOL	3	--	4	--	7	--	7	--
140090 ARGO COMMUNITY HIGH SCHOOL	1	--	0	--	1	--	14	2.79
142590 LEMONT TOWNSHIP HIGH SCHOOL	2	--	1	--	7	--	10	2.85
143245 OAK PARK-RIVER FOREST HS	2	--	5	--	5	--	6	--
144214 VERNON HILLS HIGH SCHOOL	2	--	2	--	7	--	8	--
140447 BUFFALO GROVE HIGH SCHOOL	2	--	0	--	6	--	13	2.78
142286 PROVISIO WEST HIGH SCHOOL	3	--	0	--	4	--	9	--
140700 SCHURZ HIGH SCHOOL	0	--	11	2.42	2	--	0	--
140897 JOHN F KENNEDY HIGH SCHOOL	0	--	6	--	6	--	1	--
142530 LAKE ZURICH SENIOR HIGH SCHOOL	2	--	5	--	12	2.70	0	--
143796 SAINT CHARLES NORTH HIGH SCH	2	--	2	--	2	--	11	2.49
143356 ALAN B SHEPARD HIGH SCHOOL	2	--	2	--	6	--	9	--
142912 BREMEN HIGH SCHOOL	0	--	0	--	3	--	10	2.71
142307 HOMEWOOD FLOSSMOOR CMTY HS	1	--	1	--	7	--	7	--
143170 LINCOLN-WAY CENTRAL HS	0	--	0	--	4	--	15	2.61
142950 MINOOKA COMMUNITY HIGH SCHOOL	3	--	1	--	12	2.42	1	--
141077 PROSSER CAREER ACADEMY	3	--	5	--	6	--	0	--
143235 REAVIS HIGH SCHOOL	7	--	5	--	2	--	5	--
144386 WHEATON NORTH HIGH SCHOOL	1	--	4	--	10	2.80	3	--
141860 EVANSTON TOWNSHIP HIGH SCHOOL	0	--	4	--	3	--	9	--
140877 HUBBARD HIGH SCHOOL	0	--	9	--	3	--	0	--
141105 ROOSEVELT HIGH SCHOOL	1	--	9	--	4	--	2	--
144118 TINLEY PARK HIGH SCHOOL	1	--	0	--	4	--	12	2.28
143223 WEST LEYDEN HIGH SCHOOL	2	--	0	--	7	--	5	--
141805 YORK COMMUNITY HIGH SCHOOL	0	--	4	--	11	2.60	1	--

Table 5: First Year College GPA by Science Course Patterns Taken by Your ACT-tested Students

**Remarks:** Students who elect to take a more rigorous pattern of science courses earn higher grades during the first-term (fall) of college. ACT recommends that students take at least 3 years of science in high school. The ACT Science benchmark score of 24 is associated with a 50% chance or higher of earning a B or higher in college Biology. See "On Course for Success," referenced in the Appendix (pg. 23), for the science skills needed to be successful in college.

Code Name	First Year College GPA by Science Course Sequence Patterns							
	Less Than 3 yrs.		General Science, Biology, Chemistry		General Science, Biology, Chemistry, Physics		Biology, Chemistry, Physics	
	N	CGPA	N	CGPA	N	CGPA	N	CGPA
141815 ELMWOOD PARK HIGH SCHOOL	2	--	1	--	4	--	10	2.75
143228 HAROLD L RICHARDS HIGH SCHOOL	1	--	2	--	3	--	9	--
143224 OAK FOREST HIGH SCHOOL	2	--	0	--	5	--	10	2.49
141310 ROGER SULLIVAN HIGH SCHOOL	1	--	4	--	5	--	6	--
141055 SENN HIGH SCHOOL	0	--	6	--	2	--	1	--
141382 WALTER PAYTON COLLEGE PREP	0	--	0	--	9	--	6	--
144232 WILLOWBROOK HIGH SCHOOL	1	--	1	--	11	2.25	4	--
140185 AURORA WEST HIGH SCHOOL	0	--	0	--	4	--	10	3.28
140212 BATAVIA HIGH SCHOOL	0	--	6	--	7	--	0	--
142135 GRAYSLAKE CENTRAL HIGH SCHOOL	0	--	0	--	1	--	5	--
143331 OSWEGO EAST HIGH SCHOOL	0	--	6	--	9	--	0	--
144380 WHEATON-WARRENVILLE SOUTH HS	1	--	1	--	8	--	5	--
140563 CARY-GROVE HIGH SCHOOL	1	--	4	--	5	--	3	--
140345 DWIGHT D EISENHOWER HS	1	--	3	--	1	--	7	--
140177 ILLINOIS MATH AND SCIENCE ACAD	1	--	0	--	11	3.60	1	--
142373 JOLIET TOWNSHIP HS WEST	0	--	1	--	2	--	9	--
143795 SAINT CHARLES EAST HIGH SCHOOL	2	--	1	--	2	--	9	--
142547 THORNTON FRACTIONAL SOUTH HS	1	--	3	--	3	--	2	--
140475 THORNTON FRACTIONAL TWP N HS	1	--	2	--	5	--	4	--
141390 BLOOM HIGH SCHOOL	0	--	1	--	2	--	5	--
140815 FARRAGUT CAREER ACADEMY	0	--	10	2.09	2	--	0	--
141618 THORNTRIDGE HIGH SCHOOL	0	--	1	--	4	--	3	--
141570 DEERFIELD HIGH SCHOOL	2	--	2	--	5	--	3	--
141945 GRANT COMMUNITY HIGH SCHOOL	2	--	1	--	3	--	5	--
142275 HIGHLAND PARK HIGH SCHOOL	2	--	3	--	1	--	2	--
141772 LARKIN HIGH SCHOOL	1	--	3	--	4	--	5	--
143374 RICH SOUTH HIGH SCHOOL	0	--	0	--	8	--	4	--
141305 STEINMETZ ACADEMY CENTRE HS	1	--	5	--	3	--	0	--
144515 ZION BENTON TOWNSHIP HS	0	--	3	--	4	--	4	--
141517 CRYSTAL LAKE SOUTH HIGH SCHOOL	0	--	0	--	5	--	6	--

Table 5: First Year College GPA by Science Course Patterns Taken by Your ACT-tested Students

**Remarks:** Students who elect to take a more rigorous pattern of science courses earn higher grades during the first-term (fall) of college. ACT recommends that students take at least 3 years of science in high school. The ACT Science benchmark score of 24 is associated with a 50% chance or higher of earning a B or higher in college Biology. See "On Course for Success," referenced in the Appendix (pg. 23), for the science skills needed to be successful in college.

Code Name	First Year College GPA by Science Course Sequence Patterns							
	Less Than 3 yrs.		General Science, Biology, Chemistry		General Science, Biology, Chemistry, Physics		Biology, Chemistry, Physics	
	N	CGPA	N	CGPA	N	CGPA	N	CGPA
141960 EAST LEYDEN HIGH SCHOOL	0	--	1	--	3	--	6	--
140917 KENWOOD ACADEMY	1	--	4	--	6	--	0	--
142620 LIBERTYVILLE HIGH SCHOOL	0	--	3	--	3	--	1	--
143230 OAK LAWN COMMUNITY HIGH SCHOOL	0	--	0	--	6	--	5	--
143293 RICH CENTRAL HIGH SCHOOL	2	--	1	--	6	--	2	--
141380 SIMEON CAREER ACADEMY	2	--	6	--	2	--	1	--
142215 THORNTON TOWNSHIP HIGH SCHOOL	0	--	2	--	5	--	4	--
143939 THORNWOOD HIGH SCHOOL	2	--	5	--	1	--	0	--
140595 CHAMPAIGN CENTRAL HIGH SCHOOL	3	--	0	--	4	--	4	--
141975 FREEPORT SENIOR HIGH SCHOOL	2	--	2	--	4	--	3	--
140842 GEORGE WASHINGTON HIGH SCHOOL	2	--	4	--	2	--	1	--
141519 PRAIRIE RIDGE HIGH SCHOOL	1	--	0	--	7	--	2	--
143375 RICH EAST HIGH SCHOOL	2	--	0	--	4	--	3	--
141387 BOGAN HIGH SCHOOL	0	--	6	--	0	--	0	--
142073 GLENBARD SOUTH HIGH SCHOOL	0	--	0	--	4	--	3	--
143735 HONONEGAH COMM HIGH SCHOOL	2	--	1	--	1	--	3	--
142320 HUNTLEY HIGH SCHOOL	1	--	0	--	2	--	7	--
140920 KELVYN PARK HIGH SCHOOL	0	--	3	--	2	--	0	--
143760 ROUND LAKE SENIOR HIGH SCHOOL	0	--	0	--	3	--	4	--
144470 WOODSTOCK HIGH SCHOOL	1	--	1	--	3	--	4	--
140723 CHICAGO AGR SCI HIGH A24	0	--	4	--	5	--	0	--
141505 CRETE-MONEE HIGH SCHOOL	0	--	1	--	4	--	2	--
140536 DUNDEE-CROWN HIGH SCHOOL	1	--	2	--	5	--	1	--
140901 JOHN HOPE COLLEGE PREP HS	0	--	2	--	4	--	0	--
143496 PLAINFIELD SOUTH HIGH SCHOOL	0	--	2	--	1	--	4	--
142657 ROMEVILLE HIGH SCHOOL	2	--	2	--	1	--	1	--
143693 AUBURN HIGH SCHOOL	2	--	0	--	2	--	2	--
144350 COMMUNITY HIGH SCHOOL	2	--	2	--	1	--	2	--
140795 EDWIN G FOREMAN HIGH SCHOOL	0	--	4	--	1	--	0	--
143703 GUILFORD HIGH SCHOOL	2	--	2	--	1	--	1	--

Table 5: First Year College GPA by Science Course Patterns Taken by Your ACT-tested Students

**Remarks:** Students who elect to take a more rigorous pattern of science courses earn higher grades during the first-term (fall) of college. ACT recommends that students take at least 3 years of science in high school. The ACT Science benchmark score of 24 is associated with a 50% chance or higher of earning a B or higher in college Biology. See "On Course for Success," referenced in the Appendix (pg. 23), for the science skills needed to be successful in college.

Code Name	First Year College GPA by Science Course Sequence Patterns							
	Less Than 3 yrs.		General Science, Biology, Chemistry		General Science, Biology, Chemistry, Physics		Biology, Chemistry, Physics	
	N	CGPA	N	CGPA	N	CGPA	N	CGPA
141493 HILLCREST HIGH SCHOOL	0	--	1	--	2	--	5	--
140825 KING COLLEGE PREP	0	--	1	--	2	--	5	--
142628 LISLE HIGH SCHOOL	1	--	1	--	5	--	1	--
143200 NORMAL COMMUNITY HIGH SCHOOL	2	--	1	--	2	--	1	--
143330 OSWEGO HIGH SCHOOL	0	--	3	--	3	--	1	--
144065 SYCAMORE HIGH SCHOOL	1	--	1	--	1	--	4	--
141690 UNITED TOWNSHIP HIGH SCHOOL	0	--	0	--	4	--	1	--
140380 BRADLEY BOURBONNAIS CMTY HS	1	--	2	--	2	--	2	--
140840 CARVER MILITARY ACADEMY	0	--	2	--	2	--	0	--
141735 EDWARDSVILLE SENIOR HS	1	--	4	--	1	--	1	--
141770 ELGIN HIGH SCHOOL	1	--	1	--	2	--	2	--
140835 GAGE PARK HIGH SCHOOL	0	--	1	--	3	--	1	--
140880 HYDE PARK CAREER ACADEMY	0	--	2	--	4	--	0	--
142524 LAKES COMMUNITY HIGH SCHOOL	3	--	0	--	1	--	1	--
141301 MICHELE CLARK ACADEMIC PREP HS	0	--	1	--	4	--	0	--
143340 OTTAWA TOWNSHIP HIGH SCHOOL	4	--	0	--	2	--	1	--
141073 PERCY L JULIAN HIGH SCHOOL	1	--	2	--	1	--	3	--
143497 PLAINFIELD NORTH HIGH SCHOOL	0	--	0	--	1	--	5	--
141325 ROBERTO CLEMENTE CMTY ACADEMY	0	--	3	--	2	--	0	--
140335 BLOOMINGTON HIGH SCHOOL	1	--	1	--	2	--	2	--
140510 CARBONDALE COMMUNITY HS	1	--	3	--	0	--	1	--
140735 CHICAGO VOCATIONAL CAREER ACAD	0	--	3	--	0	--	0	--
140630 CICS-LONGWOOD	0	--	0	--	2	--	3	--
140562 DEVRY ADVANTAGE ACADEMY	1	--	0	--	2	--	1	--
140899 JOHN HANCOCK HIGH SCHOOL	0	--	3	--	2	--	1	--
142385 JOLIET CENTRAL HIGH SCHOOL	0	--	1	--	2	--	2	--
142990 MORRIS COMMUNITY HIGH SCHOOL	1	--	0	--	1	--	3	--
141870 PRAIRIE CENTRAL HIGH SCHOOL	0	--	3	--	1	--	2	--
144363 WESTMONT HIGH SCHOOL	1	--	2	--	0	--	3	--
140170 AURORA EAST HIGH SCHOOL	0	--	0	--	3	--	1	--

Table 5: First Year College GPA by Science Course Patterns Taken by Your ACT-tested Students

**Remarks:** Students who elect to take a more rigorous pattern of science courses earn higher grades during the first-term (fall) of college. ACT recommends that students take at least 3 years of science in high school. The ACT Science benchmark score of 24 is associated with a 50% chance or higher of earning a B or higher in college Biology. See "On Course for Success," referenced in the Appendix (pg. 23), for the science skills needed to be successful in college.

Code Name	First Year College GPA by Science Course Sequence Patterns							
	Less Than 3 yrs.		General Science, Biology, Chemistry		General Science, Biology, Chemistry, Physics		Biology, Chemistry, Physics	
	N	CGPA	N	CGPA	N	CGPA	N	CGPA
140691 CICS-NORTHTOWN ACADEMY	0	--	0	--	3	--	0	--
140760 CRANE TECH PREP COMMON SCHOOL	0	--	3	--	2	--	0	--
141515 CRYSTAL LAKE CENTRAL HS	0	--	0	--	3	--	0	--
141865 EVERGREEN PARK COMMUNITY HS	0	--	1	--	0	--	3	--
142020 GENEVA COMMUNITY HIGH SCHOOL	2	--	2	--	0	--	0	--
140898 HARLAN COMMUNITY ACADEMY HS	0	--	0	--	2	--	0	--
142418 KANKAKEE HIGH SCHOOL	1	--	4	--	0	--	0	--
142520 LAKE FOREST HIGH SCHOOL	1	--	1	--	1	--	0	--
142765 MARENGO COMMUNITY HIGH SCHOOL	0	--	1	--	0	--	2	--
143270 OFALLON TOWNSHIP HIGH SCHOOL	2	--	1	--	1	--	1	--
142820 PROVISO EAST HIGH SCHOOL	1	--	0	--	0	--	1	--
143865 SENECA HIGH SCHOOL	2	--	1	--	1	--	1	--
144010 STERLING HIGH SCHOOL	1	--	0	--	0	--	4	--
144310 WAUCONDA HIGH SCHOOL	0	--	1	--	2	--	1	--
144322 WAUKEGAN HIGH SCHOOL	0	--	0	--	2	--	0	--
141370 WELLS COMMUNITY ACADEMY	0	--	2	--	2	--	0	--
141391 BLOOM TRAIL HIGH SCHOOL	0	--	0	--	1	--	1	--
140593 CENTENNIAL HIGH SCHOOL	1	--	0	--	1	--	2	--
140454 CENTRAL HIGH SCHOOL	0	--	0	--	2	--	0	--
140689 CHICAGO MIL ACAD BRONZEVILLE	0	--	0	--	3	--	0	--
141445 COAL CITY HIGH SCHOOL	0	--	1	--	2	--	0	--
141615 DIXON HIGH SCHOOL	0	--	3	--	1	--	0	--
142025 GENOA-KINGSTON HIGH SCHOOL	0	--	0	--	1	--	1	--
143705 HARLEM SENIOR HIGH SCHOOL	0	--	1	--	3	--	0	--
142360 JERSEY COMMUNITY HIGH SCHOOL	3	--	0	--	0	--	0	--
142831 JOHNSBURG HIGH SCHOOL	0	--	0	--	1	--	2	--
142805 MASCOUTAH HIGH SCHOOL	1	--	0	--	3	--	0	--
142830 MCHENRY WEST HIGH SCHOOL	1	--	1	--	0	--	2	--
143630 RICHMOND-BURTON COMMUNITY HS	1	--	1	--	1	--	1	--
143784 SOUTH ELGIN HIGH SCHOOL	0	--	0	--	1	--	3	--



Table 5: First Year College GPA by Science Course Patterns Taken by Your ACT-tested Students

**Remarks:** Students who elect to take a more rigorous pattern of science courses earn higher grades during the first-term (fall) of college. ACT recommends that students take at least 3 years of science in high school. The ACT Science benchmark score of 24 is associated with a 50% chance or higher of earning a B or higher in college Biology. See "On Course for Success," referenced in the Appendix (pg. 23), for the science skills needed to be successful in college.

Code Name	First Year College GPA by Science Course Sequence Patterns							
	Less Than 3 yrs.		General Science, Biology, Chemistry		General Science, Biology, Chemistry, Physics		Biology, Chemistry, Physics	
	N	CGPA	N	CGPA	N	CGPA	N	CGPA
143712 THOMAS JEFFERSON HIGH SCHOOL	2	--	1	--	0	--	0	--
143205 UNIVERSITY HIGH SCHOOL	0	--	0	--	3	--	1	--
144185 URBANA HIGH SCHOOL	0	--	1	--	3	--	0	--
140629 AC COMMUNICATIONS-TECH CHARTER	0	--	0	--	3	--	0	--
140651 BEST PRACTICE HIGH SCHOOL	0	--	0	--	0	--	0	--
140763 CORLISS HIGH SCHOOL	0	--	1	--	2	--	0	--
141575 DEKALB HIGH SCHOOL	0	--	2	--	1	--	0	--
141645 DUNLAP HIGH SCHOOL	0	--	1	--	0	--	2	--
143700 EAST HIGH SCHOOL	0	--	0	--	1	--	2	--
140612 GLENWOOD SENIOR HIGH SCHOOL	0	--	1	--	2	--	0	--
142120 GRANITE CITY SENIOR HS	0	--	0	--	0	--	3	--
142185 HAMPSHIRE HIGH SCHOOL	2	--	0	--	1	--	0	--
141014 MANLEY CAREER ACADEMY HS	0	--	3	--	0	--	0	--
141003 MIRTA RAMIREZ COMPUTER SCIENCE	0	--	0	--	3	--	0	--
141009 NOBLE ST CHARTER-COLLEGE PREP	0	--	0	--	2	--	0	--
143201 NORMAL COMMUNITY WEST HS	0	--	1	--	1	--	1	--
141084 NORTH-GRAND HIGH SCHOOL	0	--	0	--	3	--	0	--
143455 PEOTONE HIGH SCHOOL	0	--	0	--	2	--	1	--
143452 RICHWOODS HIGH SCHOOL	2	--	0	--	0	--	1	--
143680 ROCHELLE TOWNSHIP HIGH SCHOOL	0	--	2	--	0	--	0	--
143785 SAINT ANNE COMMUNITY HS	1	--	0	--	0	--	0	--
141298 SMALL SCH OF ARTS SOUTH SHORE	0	--	1	--	2	--	0	--
144040 STREATOR TOWNSHIP HIGH SCHOOL	0	--	0	--	2	--	1	--
144095 TAYLORVILLE HIGH SCHOOL	0	--	0	--	1	--	0	--
141320 TILDEN CAREER COMMUNITY ACAD	0	--	0	--	0	--	1	--
144505 YORKVILLE HIGH SCHOOL	0	--	2	--	1	--	0	--
140648 ACE TECH CHARTER HIGH SCHOOL	0	--	0	--	1	--	1	--
140662 AL RABY SCH FOR CMTY AND ENV	0	--	0	--	2	--	0	--
140070 ANTIOCH COMMUNITY HIGH SCHOOL	0	--	1	--	0	--	1	--
140265 BELLEVILLE WEST HIGH SCHOOL	0	--	0	--	0	--	2	--

Table 5: First Year College GPA by Science Course Patterns Taken by Your ACT-tested Students

**Remarks:** Students who elect to take a more rigorous pattern of science courses earn higher grades during the first-term (fall) of college. ACT recommends that students take at least 3 years of science in high school. The ACT Science benchmark score of 24 is associated with a 50% chance or higher of earning a B or higher in college Biology. See "On Course for Success," referenced in the Appendix (pg. 23), for the science skills needed to be successful in college.

Code Name	First Year College GPA by Science Course Sequence Patterns							
	Less Than 3 yrs.		General Science, Biology, Chemistry		General Science, Biology, Chemistry, Physics		Biology, Chemistry, Physics	
	N	CGPA	N	CGPA	N	CGPA	N	CGPA
140275 BELVIDERE HIGH SCHOOL	0	--	0	--	1	--	1	--
140692 BEST HIGH SCHOOL	0	--	1	--	0	--	0	--
140460 BYRON HIGH SCHOOL	0	--	2	--	0	--	0	--
141435 CENTRAL HIGH SCHOOL	0	--	1	--	1	--	0	--
140690 CHICAGO DISCOVERY ACAD BOWEN	0	--	1	--	1	--	0	--
141550 DANVILLE HIGH SCHOOL	0	--	1	--	0	--	1	--
140785 DUNBAR VOCATIONAL CAREER ACAD	0	--	2	--	0	--	0	--
140790 DUSABLE LEADERSHIP AC-SHABAZZ	0	--	0	--	0	--	0	--
142350 JACKSONVILLE HIGH SCHOOL	0	--	2	--	0	--	0	--
141020 JOHN MARSHALL HIGH SCHOOL	0	--	0	--	0	--	0	--
142760 KANELAND HIGH SCHOOL	0	--	1	--	1	--	0	--
142555 LA SALLE-PERU TOWNSHIP HS	0	--	0	--	1	--	1	--
142720 MAHOMET-SEYMOUR HIGH SCHOOL	0	--	2	--	0	--	0	--
142755 MANTENO SENIOR HIGH SCHOOL	0	--	0	--	0	--	0	--
142815 MATTOON SENIOR HIGH SCHOOL	1	--	1	--	0	--	0	--
142834 MCHENRY EAST HIGH SCHOOL	0	--	0	--	1	--	1	--
142710 MERIDIAN HIGH SCHOOL	0	--	0	--	0	--	0	--
142890 METAMORA TOWNSHIP HIGH SCHOOL	0	--	0	--	1	--	1	--
142955 MOLINE SENIOR HIGH SCHOOL	1	--	0	--	0	--	1	--
143085 MOUNT ZION HIGH SCHOOL	0	--	0	--	1	--	0	--
143145 NEW ATHENS HIGH SCHOOL	0	--	0	--	0	--	2	--
143315 OREGON HIGH SCHOOL	0	--	0	--	2	--	0	--
143415 PEKIN COMMUNITY HIGH SCHOOL	1	--	0	--	0	--	1	--
141022 PERSPECTIVES-R D JOSLIN CAMPUS	0	--	0	--	2	--	0	--
143560 PRINCETON HIGH SCHOOL	0	--	0	--	0	--	1	--
142130 PUTNAM COUNTY HIGH SCHOOL	0	--	0	--	0	--	2	--
141095 RICHARDS CAREER ACADEMY	0	--	2	--	0	--	0	--
143675 ROBINSON HIGH SCHOOL	2	--	0	--	0	--	0	--
143725 ROCK ISLAND HIGH SCHOOL	0	--	0	--	2	--	0	--
143830 SANDWICH CMTY HIGH SCHOOL	0	--	0	--	0	--	2	--

Table 5: First Year College GPA by Science Course Patterns Taken by Your ACT-tested Students

**Remarks:** Students who elect to take a more rigorous pattern of science courses earn higher grades during the first-term (fall) of college. ACT recommends that students take at least 3 years of science in high school. The ACT Science benchmark score of 24 is associated with a 50% chance or higher of earning a B or higher in college Biology. See "On Course for Success," referenced in the Appendix (pg. 23), for the science skills needed to be successful in college.

Code Name	First Year College GPA by Science Course Sequence Patterns							
	Less Than 3 yrs.		General Science, Biology, Chemistry		General Science, Biology, Chemistry, Physics		Biology, Chemistry, Physics	
	N	CGPA	N	CGPA	N	CGPA	N	CGPA
141299 SM SCH ENTREPRENEURSH S SHORE	0	--	0	--	1	--	0	--
143975 SPRINGFIELD HIGH SCHOOL	1	--	1	--	0	--	0	--
141635 TRI-VALLEY HIGH SCHOOL	0	--	0	--	2	--	0	--
140843 WESTINGHOUSE CAREER ACADEMY	0	--	0	--	0	--	0	--
144425 WINNEBAGO HIGH SCHOOL	0	--	1	--	0	--	0	--
141384 YOUNG WOMENS LDRSH CHARTER SCH	0	--	0	--	2	--	0	--
140055 AMBOY HIGH SCHOOL	0	--	0	--	0	--	1	--
140085 ARGENTA-OREANA HIGH SCHOOL	0	--	0	--	0	--	0	--
140240 BEECHER HIGH SCHOOL	0	--	1	--	0	--	0	--
141140 BIG PICTURE HS-BACK OF YARDS	0	--	0	--	1	--	0	--
140844 BOWEN GLOBAL VISIONS ACAD HS	0	--	0	--	0	--	0	--
140410 BRIMFIELD HIGH SCHOOL	0	--	0	--	1	--	0	--
140450 BUNKER HILL HIGH SCHOOL	1	--	0	--	0	--	0	--
141710 CAHOKIA HIGH SCHOOL	0	--	1	--	0	--	0	--
140685 CALUMET CAREER PREP ACADEMY	0	--	0	--	1	--	0	--
140490 CAMP POINT CENTRAL HIGH SCHOOL	0	--	1	--	0	--	0	--
140495 CANTON HIGH SCHOOL	0	--	1	--	0	--	0	--
140520 CARLINVILLE HIGH SCHOOL	1	--	0	--	0	--	0	--
140560 CARTHAGE HIGH SCHOOL	0	--	1	--	0	--	0	--
140610 CHARLESTON HIGH SCHOOL	0	--	1	--	0	--	0	--
140661 CHICAGO ACADEMY HIGH SCHOOL	0	--	0	--	0	--	1	--
140745 CHRISTIAN FENGER ACADEMY HS	0	--	1	--	0	--	0	--
140722 CICS-BUCKTOWN	0	--	0	--	0	--	1	--
140841 COLLINS HIGH SCHOOL	0	--	0	--	0	--	0	--
141465 COLLINSVILLE HIGH SCHOOL	1	--	0	--	0	--	0	--
142695 DEER CREEK MACKINAW HS	0	--	0	--	0	--	0	--
141562 DOUGLAS MACARTHUR HIGH SCHOOL	0	--	0	--	0	--	0	--
141655 DUQUOIN HIGH SCHOOL	0	--	0	--	1	--	0	--
141665 DWIGHT TOWNSHIP HIGH SCHOOL	0	--	0	--	1	--	0	--
142540 EASTLAND HIGH SCHOOL	1	--	0	--	0	--	0	--

Table 5: First Year College GPA by Science Course Patterns Taken by Your ACT-tested Students

**Remarks:** Students who elect to take a more rigorous pattern of science courses earn higher grades during the first-term (fall) of college. ACT recommends that students take at least 3 years of science in high school. The ACT Science benchmark score of 24 is associated with a 50% chance or higher of earning a B or higher in college Biology. See "On Course for Success," referenced in the Appendix (pg. 23), for the science skills needed to be successful in college.

Code Name	First Year College GPA by Science Course Sequence Patterns							
	Less Than 3 yrs.		General Science, Biology, Chemistry		General Science, Biology, Chemistry, Physics		Biology, Chemistry, Physics	
	N	CGPA	N	CGPA	N	CGPA	N	CGPA
141740 EFFINGHAM HIGH SCHOOL	0	--	1	--	0	--	0	--
140800 EMIL G HIRSCH METRO HS OF COMM	0	--	1	--	0	--	0	--
141980 FULTON HIGH SCHOOL	0	--	1	--	0	--	0	--
141990 GALENA HIGH SCHOOL	0	--	0	--	0	--	0	--
142015 GENESEO HIGH SCHOOL	0	--	1	--	0	--	0	--
142125 GRANT PARK HIGH SCHOOL	0	--	0	--	0	--	0	--
142126 GRAYSLAKE NORTH HIGH SCHOOL	0	--	0	--	0	--	1	--
143985 HALL HIGH SCHOOL	0	--	0	--	1	--	0	--
142210 HARVARD COMMUNITY HIGH SCHOOL	1	--	0	--	0	--	0	--
142420 KANSAS HIGH SCHOOL	1	--	0	--	0	--	0	--
143960 LANPHIER HIGH SCHOOL	0	--	0	--	0	--	0	--
142595 LENA-WINSLOW HIGH SCHOOL	0	--	0	--	0	--	0	--
143425 LIMESTONE COMMUNITY HS	1	--	0	--	0	--	0	--
142625 LINCOLN COMMUNITY HIGH SCHOOL	0	--	0	--	1	--	0	--
144280 LOWPOINT-WASHBURN HIGH SCHOOL	0	--	0	--	0	--	1	--
142705 MACOMB HIGH SCHOOL	0	--	0	--	1	--	0	--
142775 MARION HIGH SCHOOL	1	--	0	--	0	--	0	--
142785 MAROA-FORSYTH HIGH SCHOOL	1	--	0	--	0	--	0	--
142880 MENDOTA TWP HIGH SCHOOL	0	--	0	--	0	--	0	--
142920 MILLEDGEVILLE HIGH SCHOOL	0	--	0	--	1	--	0	--
142970 MONMOUTH-ROSEVILLE HS UNIT 238	0	--	0	--	0	--	0	--
143010 MORTON HIGH SCHOOL	0	--	0	--	0	--	1	--
141018 NANCY B JEFFERSON ALT SCHOOL	1	--	0	--	0	--	0	--
140882 NEW MILLENNIUM SCH OF HEALTH	0	--	0	--	1	--	0	--
143140 NEWARK HIGH SCHOOL	0	--	1	--	0	--	0	--
143180 NEWTON COMMUNITY HIGH SCHOOL	0	--	0	--	1	--	0	--
143220 NORTH CHICAGO COMMUNITY HS	0	--	1	--	0	--	0	--
143280 OHIO COMMUNITY HIGH SCHOOL	0	--	0	--	1	--	0	--
143370 PARIS HIGH SCHOOL	0	--	0	--	0	--	1	--
141070 PAUL ROBESON HIGH SCHOOL	1	--	0	--	0	--	0	--

Table 5: First Year College GPA by Science Course Patterns Taken by Your ACT-tested Students

**Remarks:** Students who elect to take a more rigorous pattern of science courses earn higher grades during the first-term (fall) of college. ACT recommends that students take at least 3 years of science in high school. The ACT Science benchmark score of 24 is associated with a 50% chance or higher of earning a B or higher in college Biology. See "On Course for Success," referenced in the Appendix (pg. 23), for the science skills needed to be successful in college.

Code Name	First Year College GPA by Science Course Sequence Patterns							
	Less Than 3 yrs.		General Science, Biology, Chemistry		General Science, Biology, Chemistry, Physics		Biology, Chemistry, Physics	
	N	CGPA	N	CGPA	N	CGPA	N	CGPA
143385 PAWNEE HIGH SCHOOL	0	--	0	--	0	--	1	--
143395 PAXTON BUCKLEY LODA HS	0	--	0	--	0	--	0	--
141078 PHOENIX MILITARY ACADEMY	0	--	1	--	0	--	0	--
143500 PLANO HIGH SCHOOL	0	--	0	--	0	--	0	--
143515 PLEASANT PLAINS HIGH SCHOOL	1	--	0	--	0	--	0	--
143535 PONTIAC TOWNSHIP HIGH SCHOOL	0	--	0	--	1	--	0	--
143600 RANTOUL TOWNSHIP HIGH SCHOOL	0	--	0	--	1	--	0	--
140385 REED-CUSTER HIGH SCHOOL	0	--	1	--	0	--	0	--
141775 RIVER RIDGE HIGH SCHOOL	0	--	1	--	0	--	0	--
143660 RIVERTON HIGH SCHOOL	0	--	0	--	0	--	1	--
143820 SALEM COMMUNITY HIGH SCHOOL	0	--	1	--	0	--	0	--
141286 SMALL SCHOOL OF TECH SO SHORE	0	--	0	--	1	--	0	--
143955 SPRINGFIELD SOUTHEAST HS	1	--	0	--	0	--	0	--
144020 STILLMAN VALLEY HIGH SCHOOL	0	--	0	--	0	--	0	--
140810 TEAM ENGLEWOOD COMMUNITY ACAD	0	--	0	--	1	--	0	--
144155 TREMONT HIGH SCHOOL	0	--	0	--	1	--	0	--
144180 UNIVERSITY LABORATORY HS	0	--	0	--	1	--	0	--
144285 WASHINGTON COMMUNITY HS	1	--	0	--	0	--	0	--
141375 WENDELL PHILLIPS HS ACAD	0	--	0	--	0	--	0	--
142445 WETHERSFIELD HIGH SCHOOL	0	--	1	--	0	--	0	--
140855 WILLIAM R HARPER HIGH SCHOOL	0	--	1	--	0	--	0	--
144400 WILLIAMSVILLE HIGH SCHOOL	0	--	0	--	1	--	0	--
141372 YOUTH CONNECTION CHARTER SCH	0	--	1	--	0	--	0	--
----- All Other High Schools	0	--	0	--	0	--	0	--
999999 All High Schools	309	2.69	655	2.43	1621	2.58	1453	2.77

Table 6: Average First Year GPA for Your ACT-tested Students by ACT College Readiness Standards Score Ranges

**Remarks:** The ACT College Readiness Standards (CRS) Score Ranges are directly associated with average first semester grade point average. Higher scores are associated with higher grades. To help secondary school students develop better educational backgrounds, see the "College Readiness Standards", referenced in the Appendix. Depending on the score range, suggestions are provided to help students strengthen their skills to reach the next score range level. All secondary students can develop better college readiness by taking more rigorous courses in high school, which in turn leads to higher ACT test scores and better preparation for college.

Code Name	College Freshmen First Year GPA by ACT CRS Score Ranges											
	1-15		16-19		20-23		24-27		28-32		33-36	
	N	CGPA	N	CGPA	N	CGPA	N	CGPA	N	CGPA	N	CGPA
140640 LANE TECHNICAL HIGH SCHOOL	0	--	17	2.43	91	2.49	62	2.65	9	--	0	--
143926 NILES TOWNSHIP WEST HS	1	--	9	--	44	2.65	39	2.82	11	3.05	0	--
143550 ADLAI E STEVENSON HIGH SCHOOL	0	--	5	--	21	2.74	45	2.76	22	3.02	4	--
142078 GLENBROOK SOUTH HIGH SCHOOL	1	--	8	--	21	2.80	33	2.66	14	2.91	1	--
141016 CURIE METROPOLITAN HS	3	--	40	2.29	24	2.59	6	--	2	--	0	--
143108 NEUQUA VALLEY HIGH SCHOOL	0	--	2	--	18	2.82	35	2.82	13	3.26	2	--
141631 COMMUNITY HS DIST 99 SOUTH HS	0	--	2	--	24	2.97	29	2.77	11	3.14	3	--
143927 NILES NORTH HIGH SCHOOL	0	--	8	--	19	2.67	26	2.70	15	3.16	1	--
141342 NORTHSIDE COLLEGE PREP HS	0	--	0	--	9	--	39	2.83	20	2.93	1	--
143325 CARL SANDBURG HIGH SCHOOL	0	--	0	--	21	2.60	28	2.74	16	3.15	3	--
141595 MAINE TOWNSHIP HS EAST	0	--	3	--	31	2.86	25	2.87	6	--	2	--
143106 NAPERVILLE NORTH HIGH SCHOOL	0	--	3	--	14	2.73	26	2.75	12	3.24	8	--
141383 WHITNEY M YOUNG MAGNET HS	0	--	1	--	18	2.62	30	2.64	14	2.69	0	--
140184 WAUBONSIE VALLEY HIGH SCHOOL	0	--	0	--	19	2.05	36	2.84	7	--	0	--
141948 LINCOLN-WAY EAST HIGH SCHOOL	0	--	3	--	20	2.55	25	3.10	12	3.27	0	--
140213 BARTLETT HIGH SCHOOL	0	--	6	--	22	2.68	19	2.92	10	2.59	2	--
142483 LYONS TOWNSHIP HIGH SCHOOL	0	--	9	--	21	2.32	21	2.24	8	--	0	--
140534 GLENBARD NORTH HIGH SCHOOL	0	--	5	--	18	2.64	21	3.02	9	--	0	--
141307 STEPHEN T MATHER HIGH SCHOOL	1	--	25	2.06	20	2.57	4	--	0	--	0	--
143357 AMOS ALONZO STAGG HIGH SCHOOL	0	--	3	--	14	2.43	24	2.98	7	--	1	--
141100 LINCOLN PARK HIGH SCHOOL	1	--	14	2.24	17	2.34	11	2.75	5	--	0	--
141597 MAINE WEST HIGH SCHOOL	0	--	6	--	22	2.66	12	2.70	8	--	0	--
143215 GLENBROOK NORTH HIGH SCHOOL	0	--	1	--	8	--	29	2.53	6	--	2	--
143105 NAPERVILLE CENTRAL HIGH SCHOOL	0	--	0	--	7	--	23	3.03	13	2.87	2	--
144430 NEW TRIER TOWNSHIP HIGH SCHOOL	0	--	3	--	11	2.70	20	2.34	10	3.51	0	--
142662 GLENBARD EAST HIGH SCHOOL	0	--	5	--	14	3.05	13	2.98	10	2.56	1	--
142175 WARREN TOWNSHIP HIGH SCHOOL	0	--	5	--	10	2.43	26	2.50	2	--	0	--
142301 HOFFMAN ESTATES HIGH SCHOOL	0	--	3	--	18	2.97	10	2.68	11	3.31	0	--
143343 JAMES B CONANT HIGH SCHOOL	0	--	3	--	11	2.93	21	2.81	4	--	3	--
140905 JONES COLLEGE PREP	0	--	4	--	18	2.94	17	2.38	3	--	0	--
143377 MAINE TOWNSHIP HS SOUTH	0	--	1	--	17	2.82	18	2.93	5	--	1	--

Table 6: Average First Year GPA for Your ACT-tested Students by ACT College Readiness Standards Score Ranges

**Remarks:** The ACT College Readiness Standards (CRS) Score Ranges are directly associated with average first semester grade point average. Higher scores are associated with higher grades. To help secondary school students develop better educational backgrounds, see the "College Readiness Standards", referenced in the Appendix. Depending on the score range, suggestions are provided to help students strengthen their skills to reach the next score range level. All secondary students can develop better college readiness by taking more rigorous courses in high school, which in turn leads to higher ACT test scores and better preparation for college.

Code Name	College Freshmen First Year GPA by ACT CRS Score Ranges											
	1-15		16-19		20-23		24-27		28-32		33-36	
	N	CGPA	N	CGPA	N	CGPA	N	CGPA	N	CGPA	N	CGPA
142852 LAKE PARK HIGH SCHOOL	0	--	3	--	18	2.38	12	2.56	8	--	0	--
141345 VON STEUBEN METRO SCIENCE CTR	0	--	13	2.24	16	2.73	8	--	3	--	0	--
143857 SCHAUMBURG HIGH SCHOOL	1	--	6	--	12	2.38	17	2.56	2	--	0	--
141315 THOMAS KELLY HIGH SCHOOL	0	--	21	2.10	15	2.49	1	--	1	--	0	--
143347 WILLIAM FREMD HIGH SCHOOL	0	--	0	--	19	2.77	14	2.91	5	--	0	--
141778 ELK GROVE HIGH SCHOOL	0	--	4	--	14	2.76	14	2.76	4	--	1	--
142300 HINSDALE TOWNSHIP HS CENTRAL	0	--	0	--	8	--	13	2.90	10	3.33	6	--
141097 RIDGEWOOD HIGH SCHOOL	0	--	5	--	18	2.69	11	3.04	2	--	0	--
141428 HINSDALE SOUTH HIGH SCHOOL	0	--	2	--	10	2.43	13	3.05	8	--	2	--
140303 J S MORTON HIGH SCHOOL WEST	0	--	7	--	14	3.09	13	2.68	1	--	0	--
140205 BARRINGTON COMMUNITY HS	0	--	2	--	7	--	14	2.94	10	3.01	1	--
140367 BOLINGBROOK HIGH SCHOOL	0	--	3	--	18	2.18	10	2.75	3	--	0	--
140655 AMUNDSEN HIGH SCHOOL	1	--	19	1.99	12	2.33	0	--	1	--	0	--
140930 LAKE VIEW HIGH SCHOOL	1	--	13	2.52	15	2.16	2	--	0	--	0	--
143097 MUNDELEIN HIGH SCHOOL	0	--	3	--	18	3.01	8	--	1	--	0	--
142655 LOCKPORT TWP HIGH SCHOOL	0	--	1	--	14	2.28	11	2.48	3	--	0	--
144387 WHEELING HIGH SCHOOL	0	--	4	--	14	2.54	8	--	3	--	0	--
142075 GLENBARD WEST HIGH SCHOOL	0	--	3	--	14	2.96	3	--	8	--	0	--
143345 PALATINE HIGH SCHOOL	0	--	4	--	6	--	12	2.75	5	--	1	--
143495 PLAINFIELD HIGH SCHOOL CENTRAL	0	--	5	--	11	2.88	7	--	5	--	0	--
143062 PROSPECT HIGH SCHOOL	0	--	2	--	6	--	14	2.39	5	--	1	--
141035 MORGAN PARK HIGH SCHOOL	0	--	3	--	9	--	14	2.56	1	--	0	--
143736 ROLLING MEADOWS HIGH SCHOOL	0	--	0	--	14	2.63	8	--	5	--	0	--
144038 STREAMWOOD HIGH SCHOOL	1	--	5	--	7	--	12	3.10	1	--	1	--
141385 WILLIAM H TAFT HIGH SCHOOL	0	--	7	--	16	2.36	4	--	0	--	0	--
141630 COMMUNITY HS DIST 99 NORTH HS	0	--	0	--	10	3.14	7	--	7	--	2	--
141297 GWENDOLYN BROOKS COLL PREP ACA	1	--	0	--	20	2.64	5	--	0	--	0	--
143655 RIVERSIDE BROOKFIELD HS	0	--	2	--	9	--	13	2.46	2	--	0	--
141410 J S MORTON HIGH SCHOOL EAST	0	--	9	--	13	2.39	3	--	0	--	0	--
140097 JOHN HERSEY HIGH SCHOOL	1	--	0	--	6	--	10	2.78	8	--	0	--
140003 ADDISON TRAIL HIGH SCHOOL	0	--	5	--	9	--	8	--	2	--	0	--

Table 6: Average First Year GPA for Your ACT-tested Students by ACT College Readiness Standards Score Ranges

**Remarks:** The ACT College Readiness Standards (CRS) Score Ranges are directly associated with average first semester grade point average. Higher scores are associated with higher grades. To help secondary school students develop better educational backgrounds, see the "College Readiness Standards", referenced in the Appendix. Depending on the score range, suggestions are provided to help students strengthen their skills to reach the next score range level. All secondary students can develop better college readiness by taking more rigorous courses in high school, which in turn leads to higher ACT test scores and better preparation for college.

Code Name	College Freshmen First Year GPA by ACT CRS Score Ranges											
	1-15		16-19		20-23		24-27		28-32		33-36	
	N	CGPA	N	CGPA	N	CGPA	N	CGPA	N	CGPA	N	CGPA
140677 BENITO JUAREZ COMMUNITY ACAD	5	--	11	2.25	7	--	1	--	0	--	0	--
140290 FENTON HIGH SCHOOL	0	--	2	--	11	2.51	8	--	3	--	0	--
140027 HARRY D JACOBS HIGH SCHOOL	0	--	2	--	11	1.79	6	--	5	--	0	--
144117 VICTOR J ANDREW HIGH SCHOOL	0	--	0	--	8	--	13	2.98	3	--	0	--
140090 ARGO COMMUNITY HIGH SCHOOL	0	--	2	--	10	2.84	7	--	4	--	0	--
142590 LEMONT TOWNSHIP HIGH SCHOOL	0	--	2	--	10	2.60	10	2.55	1	--	0	--
143245 OAK PARK-RIVER FOREST HS	0	--	3	--	4	--	11	2.69	3	--	2	--
144214 VERNON HILLS HIGH SCHOOL	0	--	0	--	9	--	8	--	4	--	2	--
140447 BUFFALO GROVE HIGH SCHOOL	0	--	1	--	9	--	8	--	4	--	0	--
142286 PROVISO WEST HIGH SCHOOL	0	--	8	--	10	1.83	3	--	1	--	0	--
140700 SCHURZ HIGH SCHOOL	0	--	9	--	13	2.27	0	--	0	--	0	--
140897 JOHN F KENNEDY HIGH SCHOOL	0	--	12	2.30	8	--	0	--	1	--	0	--
142530 LAKE ZURICH SENIOR HIGH SCHOOL	0	--	1	--	10	3.04	4	--	5	--	0	--
143796 SAINT CHARLES NORTH HIGH SCH	0	--	0	--	6	--	10	2.76	4	--	0	--
143356 ALAN B SHEPARD HIGH SCHOOL	0	--	3	--	7	--	7	--	2	--	0	--
142912 BREMEN HIGH SCHOOL	0	--	2	--	10	2.76	4	--	3	--	0	--
142307 HOMEWOOD FLOSSMOOR CMTY HS	0	--	2	--	9	--	4	--	4	--	0	--
143170 LINCOLN-WAY CENTRAL HS	0	--	2	--	4	--	9	--	4	--	0	--
142950 MINOOKA COMMUNITY HIGH SCHOOL	0	--	1	--	5	--	9	--	4	--	0	--
141077 PROSSER CAREER ACADEMY	0	--	8	--	9	--	2	--	0	--	0	--
143235 REAVIS HIGH SCHOOL	0	--	4	--	6	--	8	--	1	--	0	--
144386 WHEATON NORTH HIGH SCHOOL	0	--	0	--	5	--	10	2.96	4	--	0	--
141860 EVANSTON TOWNSHIP HIGH SCHOOL	1	--	2	--	7	--	8	--	0	--	0	--
140877 HUBBARD HIGH SCHOOL	0	--	11	2.31	4	--	3	--	0	--	0	--
141105 ROOSEVELT HIGH SCHOOL	0	--	9	--	6	--	3	--	0	--	0	--
144118 TINLEY PARK HIGH SCHOOL	0	--	3	--	8	--	5	--	2	--	0	--
143223 WEST LEYDEN HIGH SCHOOL	0	--	3	--	8	--	4	--	3	--	0	--
141805 YORK COMMUNITY HIGH SCHOOL	0	--	1	--	9	--	7	--	1	--	0	--
141815 ELMWOOD PARK HIGH SCHOOL	0	--	1	--	11	2.85	4	--	1	--	0	--
143228 HAROLD L RICHARDS HIGH SCHOOL	0	--	3	--	5	--	3	--	5	--	1	--
143224 OAK FOREST HIGH SCHOOL	0	--	3	--	1	--	6	--	7	--	0	--



Table 6: Average First Year GPA for Your ACT-tested Students by ACT College Readiness Standards Score Ranges

**Remarks:** The ACT College Readiness Standards (CRS) Score Ranges are directly associated with average first semester grade point average. Higher scores are associated with higher grades. To help secondary school students develop better educational backgrounds, see the "College Readiness Standards", referenced in the Appendix. Depending on the score range, suggestions are provided to help students strengthen their skills to reach the next score range level. All secondary students can develop better college readiness by taking more rigorous courses in high school, which in turn leads to higher ACT test scores and better preparation for college.

Code Name	College Freshmen First Year GPA by ACT CRS Score Ranges											
	1-15		16-19		20-23		24-27		28-32		33-36	
	N	CGPA	N	CGPA	N	CGPA	N	CGPA	N	CGPA	N	CGPA
141310 ROGER SULLIVAN HIGH SCHOOL	0	--	10	2.32	4	--	3	--	0	--	0	--
141055 SENN HIGH SCHOOL	0	--	10	2.67	4	--	3	--	0	--	0	--
141382 WALTER PAYTON COLLEGE PREP	0	--	0	--	1	--	15	2.27	1	--	0	--
144232 WILLOWBROOK HIGH SCHOOL	0	--	0	--	4	--	10	2.40	3	--	0	--
140185 AURORA WEST HIGH SCHOOL	0	--	1	--	6	--	6	--	3	--	0	--
140212 BATAVIA HIGH SCHOOL	0	--	0	--	2	--	10	2.92	4	--	0	--
142135 GRAYSLAKE CENTRAL HIGH SCHOOL	0	--	0	--	7	--	5	--	4	--	0	--
143331 OSWEGO EAST HIGH SCHOOL	0	--	6	--	3	--	6	--	1	--	0	--
144380 WHEATON-WARRENVILLE SOUTH HS	0	--	0	--	1	--	8	--	6	--	1	--
140563 CARY-GROVE HIGH SCHOOL	0	--	0	--	7	--	5	--	3	--	0	--
140345 DWIGHT D EISENHOWER HS	0	--	5	--	9	--	1	--	0	--	0	--
140177 ILLINOIS MATH AND SCIENCE ACAD	0	--	0	--	3	--	1	--	9	--	2	--
142373 JOLIET TOWNSHIP HS WEST	0	--	2	--	6	--	2	--	5	--	0	--
143795 SAINT CHARLES EAST HIGH SCHOOL	0	--	1	--	5	--	7	--	2	--	0	--
142547 THORNTON FRACTIONAL SOUTH HS	0	--	5	--	7	--	3	--	0	--	0	--
140475 THORNTON FRACTIONAL TWP N HS	0	--	10	1.86	4	--	1	--	0	--	0	--
141390 BLOOM HIGH SCHOOL	0	--	6	--	6	--	2	--	0	--	0	--
140815 FARRAGUT CAREER ACADEMY	0	--	8	--	6	--	0	--	0	--	0	--
141618 THORN RIDGE HIGH SCHOOL	0	--	5	--	6	--	3	--	0	--	0	--
141570 DEERFIELD HIGH SCHOOL	0	--	2	--	3	--	8	--	0	--	0	--
141945 GRANT COMMUNITY HIGH SCHOOL	0	--	2	--	7	--	2	--	2	--	0	--
142275 HIGHLAND PARK HIGH SCHOOL	0	--	1	--	7	--	4	--	1	--	0	--
141772 LARKIN HIGH SCHOOL	0	--	2	--	7	--	4	--	0	--	0	--
143374 RICH SOUTH HIGH SCHOOL	0	--	1	--	8	--	4	--	0	--	0	--
141305 STEINMETZ ACADEMY CENTRE HS	0	--	8	--	4	--	1	--	0	--	0	--
144515 ZION BENTON TOWNSHIP HS	0	--	4	--	3	--	4	--	2	--	0	--
141517 CRYSTAL LAKE SOUTH HIGH SCHOOL	0	--	0	--	2	--	7	--	3	--	0	--
141960 EAST LEYDEN HIGH SCHOOL	0	--	2	--	6	--	1	--	3	--	0	--
140917 KENWOOD ACADEMY	0	--	4	--	4	--	4	--	0	--	0	--
142620 LIBERTYVILLE HIGH SCHOOL	0	--	1	--	2	--	5	--	2	--	2	--
143230 OAK LAWN COMMUNITY HIGH SCHOOL	0	--	2	--	7	--	2	--	0	--	1	--

Table 6: Average First Year GPA for Your ACT-tested Students by ACT College Readiness Standards Score Ranges

**Remarks:** The ACT College Readiness Standards (CRS) Score Ranges are directly associated with average first semester grade point average. Higher scores are associated with higher grades. To help secondary school students develop better educational backgrounds, see the "College Readiness Standards", referenced in the Appendix. Depending on the score range, suggestions are provided to help students strengthen their skills to reach the next score range level. All secondary students can develop better college readiness by taking more rigorous courses in high school, which in turn leads to higher ACT test scores and better preparation for college.

Code Name	College Freshmen First Year GPA by ACT CRS Score Ranges											
	1-15		16-19		20-23		24-27		28-32		33-36	
	N	CGPA	N	CGPA	N	CGPA	N	CGPA	N	CGPA	N	CGPA
143293 RICH CENTRAL HIGH SCHOOL	0	--	4	--	7	--	1	--	0	--	0	--
141380 SIMEON CAREER ACADEMY	0	--	4	--	8	--	0	--	0	--	0	--
142215 THORNTON TOWNSHIP HIGH SCHOOL	0	--	4	--	6	--	2	--	0	--	0	--
143939 THORNWOOD HIGH SCHOOL	0	--	6	--	6	--	0	--	0	--	0	--
140595 CHAMPAIGN CENTRAL HIGH SCHOOL	0	--	0	--	3	--	5	--	3	--	0	--
141975 FREEPORT SENIOR HIGH SCHOOL	0	--	0	--	3	--	5	--	3	--	0	--
140842 GEORGE WASHINGTON HIGH SCHOOL	0	--	5	--	5	--	1	--	0	--	0	--
141519 PRAIRIE RIDGE HIGH SCHOOL	0	--	0	--	3	--	6	--	1	--	1	--
143375 RICH EAST HIGH SCHOOL	0	--	5	--	2	--	4	--	0	--	0	--
141387 BOGAN HIGH SCHOOL	0	--	4	--	5	--	1	--	0	--	0	--
142073 GLENBARD SOUTH HIGH SCHOOL	0	--	0	--	2	--	3	--	5	--	0	--
143735 HONONEGAH COMM HIGH SCHOOL	0	--	0	--	4	--	3	--	3	--	0	--
142320 HUNTLEY HIGH SCHOOL	0	--	0	--	2	--	6	--	2	--	0	--
140920 KELVYN PARK HIGH SCHOOL	0	--	8	--	2	--	0	--	0	--	0	--
143760 ROUND LAKE SENIOR HIGH SCHOOL	0	--	1	--	6	--	3	--	0	--	0	--
144470 WOODSTOCK HIGH SCHOOL	0	--	2	--	3	--	4	--	1	--	0	--
140723 CHICAGO AGR SCI HIGH A24	0	--	3	--	3	--	3	--	0	--	0	--
141505 CRETE-MONEE HIGH SCHOOL	0	--	3	--	3	--	2	--	1	--	0	--
140536 DUNDEE-CROWN HIGH SCHOOL	0	--	0	--	4	--	3	--	2	--	0	--
140901 JOHN HOPE COLLEGE PREP HS	0	--	5	--	3	--	1	--	0	--	0	--
143496 PLAINFIELD SOUTH HIGH SCHOOL	0	--	2	--	4	--	2	--	1	--	0	--
142657 ROMEOVILLE HIGH SCHOOL	0	--	2	--	4	--	3	--	0	--	0	--
143693 AUBURN HIGH SCHOOL	0	--	1	--	1	--	3	--	3	--	0	--
144350 COMMUNITY HIGH SCHOOL	0	--	0	--	5	--	2	--	1	--	0	--
140795 EDWIN G FOREMAN HIGH SCHOOL	1	--	3	--	4	--	0	--	0	--	0	--
143703 GUILFORD HIGH SCHOOL	0	--	1	--	2	--	3	--	2	--	0	--
141493 HILLCREST HIGH SCHOOL	1	--	1	--	4	--	2	--	0	--	0	--
140825 KING COLLEGE PREP	0	--	1	--	4	--	3	--	0	--	0	--
142628 LISLE HIGH SCHOOL	0	--	0	--	0	--	4	--	3	--	1	--
143200 NORMAL COMMUNITY HIGH SCHOOL	0	--	1	--	3	--	3	--	1	--	0	--
143330 OSWEGO HIGH SCHOOL	0	--	0	--	5	--	1	--	2	--	0	--

Table 6: Average First Year GPA for Your ACT-tested Students by ACT College Readiness Standards Score Ranges

**Remarks:** The ACT College Readiness Standards (CRS) Score Ranges are directly associated with average first semester grade point average. Higher scores are associated with higher grades. To help secondary school students develop better educational backgrounds, see the "College Readiness Standards", referenced in the Appendix. Depending on the score range, suggestions are provided to help students strengthen their skills to reach the next score range level. All secondary students can develop better college readiness by taking more rigorous courses in high school, which in turn leads to higher ACT test scores and better preparation for college.

Code Name	College Freshmen First Year GPA by ACT CRS Score Ranges											
	1-15		16-19		20-23		24-27		28-32		33-36	
	N	CGPA	N	CGPA	N	CGPA	N	CGPA	N	CGPA	N	CGPA
144065 SYCAMORE HIGH SCHOOL	0	--	1	--	2	--	5	--	0	--	0	--
141690 UNITED TOWNSHIP HIGH SCHOOL	0	--	3	--	3	--	1	--	1	--	0	--
140380 BRADLEY BOURBONNAIS CMTY HS	0	--	0	--	3	--	4	--	0	--	0	--
140840 CARVER MILITARY ACADEMY	3	--	2	--	2	--	0	--	0	--	0	--
141735 EDWARDSVILLE SENIOR HS	0	--	2	--	1	--	2	--	2	--	0	--
141770 ELGIN HIGH SCHOOL	0	--	1	--	3	--	2	--	1	--	0	--
140835 GAGE PARK HIGH SCHOOL	1	--	5	--	1	--	0	--	0	--	0	--
140880 HYDE PARK CAREER ACADEMY	0	--	4	--	3	--	0	--	0	--	0	--
142524 LAKES COMMUNITY HIGH SCHOOL	0	--	1	--	3	--	1	--	2	--	0	--
141301 MICHELE CLARK ACADEMIC PREP HS	2	--	2	--	3	--	0	--	0	--	0	--
143340 OTTAWA TOWNSHIP HIGH SCHOOL	0	--	1	--	2	--	0	--	4	--	0	--
141073 PERCY L JULIAN HIGH SCHOOL	0	--	7	--	0	--	0	--	0	--	0	--
143497 PLAINFIELD NORTH HIGH SCHOOL	0	--	1	--	3	--	1	--	2	--	0	--
141325 ROBERTO CLEMENTE CMTY ACADEMY	1	--	5	--	1	--	0	--	0	--	0	--
140335 BLOOMINGTON HIGH SCHOOL	0	--	0	--	3	--	2	--	1	--	0	--
140510 CARBONDALE COMMUNITY HS	0	--	0	--	3	--	3	--	0	--	0	--
140735 CHICAGO VOCATIONAL CAREER ACAD	0	--	4	--	2	--	0	--	0	--	0	--
140630 CICS-LONGWOOD	0	--	1	--	2	--	3	--	0	--	0	--
140562 DEVRY ADVANTAGE ACADEMY	0	--	0	--	4	--	2	--	0	--	0	--
140899 JOHN HANCOCK HIGH SCHOOL	0	--	3	--	1	--	2	--	0	--	0	--
142385 JOLIET CENTRAL HIGH SCHOOL	0	--	1	--	2	--	2	--	1	--	0	--
142990 MORRIS COMMUNITY HIGH SCHOOL	0	--	0	--	1	--	4	--	1	--	0	--
141870 PRAIRIE CENTRAL HIGH SCHOOL	0	--	0	--	3	--	3	--	0	--	0	--
144363 WESTMONT HIGH SCHOOL	0	--	0	--	2	--	3	--	1	--	0	--
140170 AURORA EAST HIGH SCHOOL	0	--	1	--	0	--	3	--	1	--	0	--
140691 CICS-NORTHTOWN ACADEMY	0	--	1	--	2	--	1	--	1	--	0	--
140760 CRANE TECH PREP COMMON SCHOOL	0	--	4	--	1	--	0	--	0	--	0	--
141515 CRYSTAL LAKE CENTRAL HS	0	--	0	--	1	--	3	--	1	--	0	--
141865 EVERGREEN PARK COMMUNITY HS	0	--	0	--	1	--	3	--	1	--	0	--
142020 GENEVA COMMUNITY HIGH SCHOOL	0	--	0	--	2	--	1	--	2	--	0	--
140898 HARLAN COMMUNITY ACADEMY HS	0	--	4	--	1	--	0	--	0	--	0	--

Table 6: Average First Year GPA for Your ACT-tested Students by ACT College Readiness Standards Score Ranges

**Remarks:** The ACT College Readiness Standards (CRS) Score Ranges are directly associated with average first semester grade point average. Higher scores are associated with higher grades. To help secondary school students develop better educational backgrounds, see the "College Readiness Standards", referenced in the Appendix. Depending on the score range, suggestions are provided to help students strengthen their skills to reach the next score range level. All secondary students can develop better college readiness by taking more rigorous courses in high school, which in turn leads to higher ACT test scores and better preparation for college.

Code Name	College Freshmen First Year GPA by ACT CRS Score Ranges											
	1-15		16-19		20-23		24-27		28-32		33-36	
	N	CGPA	N	CGPA	N	CGPA	N	CGPA	N	CGPA	N	CGPA
142418 KANKAKEE HIGH SCHOOL	0	--	2	--	1	--	2	--	0	--	0	--
142520 LAKE FOREST HIGH SCHOOL	0	--	0	--	1	--	3	--	1	--	0	--
142765 MARENGO COMMUNITY HIGH SCHOOL	0	--	0	--	1	--	4	--	0	--	0	--
143270 OFALLON TOWNSHIP HIGH SCHOOL	0	--	0	--	1	--	4	--	0	--	0	--
142820 PROVISO EAST HIGH SCHOOL	0	--	2	--	3	--	0	--	0	--	0	--
143865 SENECA HIGH SCHOOL	0	--	0	--	2	--	1	--	2	--	0	--
144010 STERLING HIGH SCHOOL	0	--	0	--	3	--	1	--	1	--	0	--
144310 WAUCONDA HIGH SCHOOL	0	--	1	--	0	--	2	--	2	--	0	--
144322 WAUKEGAN HIGH SCHOOL	0	--	3	--	0	--	2	--	0	--	0	--
141370 WELLS COMMUNITY ACADEMY	1	--	2	--	2	--	0	--	0	--	0	--
141391 BLOOM TRAIL HIGH SCHOOL	0	--	0	--	1	--	2	--	1	--	0	--
140593 CENTENNIAL HIGH SCHOOL	0	--	1	--	0	--	3	--	0	--	0	--
140454 CENTRAL HIGH SCHOOL	0	--	0	--	1	--	2	--	1	--	0	--
140689 CHICAGO MIL ACAD BRONZEVILLE	0	--	0	--	3	--	1	--	0	--	0	--
141445 COAL CITY HIGH SCHOOL	0	--	0	--	2	--	2	--	0	--	0	--
141615 DIXON HIGH SCHOOL	0	--	0	--	2	--	1	--	1	--	0	--
142025 GENOA-KINGSTON HIGH SCHOOL	0	--	0	--	1	--	3	--	0	--	0	--
143705 HARLEM SENIOR HIGH SCHOOL	0	--	1	--	2	--	1	--	0	--	0	--
142360 JERSEY COMMUNITY HIGH SCHOOL	0	--	0	--	1	--	3	--	0	--	0	--
142831 JOHNSBURG HIGH SCHOOL	0	--	0	--	0	--	2	--	2	--	0	--
142805 MASCOUTAH HIGH SCHOOL	0	--	0	--	1	--	2	--	1	--	0	--
142830 MCHENRY WEST HIGH SCHOOL	0	--	1	--	0	--	3	--	0	--	0	--
143630 RICHMOND-BURTON COMMUNITY HS	0	--	1	--	0	--	2	--	1	--	0	--
143784 SOUTH ELGIN HIGH SCHOOL	0	--	1	--	2	--	1	--	0	--	0	--
143712 THOMAS JEFFERSON HIGH SCHOOL	0	--	0	--	2	--	2	--	0	--	0	--
143205 UNIVERSITY HIGH SCHOOL	0	--	0	--	1	--	2	--	1	--	0	--
144185 URBANA HIGH SCHOOL	0	--	0	--	1	--	2	--	0	--	1	--
140629 AC COMMUNICATIONS-TECH CHARTER	0	--	2	--	1	--	0	--	0	--	0	--
140651 BEST PRACTICE HIGH SCHOOL	1	--	0	--	2	--	0	--	0	--	0	--
140763 CORLISS HIGH SCHOOL	0	--	2	--	1	--	0	--	0	--	0	--
141575 DEKALB HIGH SCHOOL	0	--	0	--	0	--	2	--	1	--	0	--

Table 6: Average First Year GPA for Your ACT-tested Students by ACT College Readiness Standards Score Ranges

**Remarks:** The ACT College Readiness Standards (CRS) Score Ranges are directly associated with average first semester grade point average. Higher scores are associated with higher grades. To help secondary school students develop better educational backgrounds, see the "College Readiness Standards", referenced in the Appendix. Depending on the score range, suggestions are provided to help students strengthen their skills to reach the next score range level. All secondary students can develop better college readiness by taking more rigorous courses in high school, which in turn leads to higher ACT test scores and better preparation for college.

Code Name	College Freshmen First Year GPA by ACT CRS Score Ranges											
	1-15		16-19		20-23		24-27		28-32		33-36	
	N	CGPA	N	CGPA	N	CGPA	N	CGPA	N	CGPA	N	CGPA
141645 DUNLAP HIGH SCHOOL	0	--	0	--	0	--	1	--	0	--	2	--
143700 EAST HIGH SCHOOL	0	--	1	--	1	--	1	--	0	--	0	--
140612 GLENWOOD SENIOR HIGH SCHOOL	0	--	0	--	0	--	2	--	1	--	0	--
142120 GRANITE CITY SENIOR HS	0	--	0	--	0	--	3	--	0	--	0	--
142185 HAMPSHIRE HIGH SCHOOL	0	--	0	--	2	--	1	--	0	--	0	--
141014 MANLEY CAREER ACADEMY HS	1	--	1	--	0	--	1	--	0	--	0	--
141003 MIRTA RAMIREZ COMPUTER SCIENCE	0	--	1	--	1	--	1	--	0	--	0	--
141009 NOBLE ST CHARTER-COLLEGE PREP	0	--	2	--	0	--	1	--	0	--	0	--
143201 NORMAL COMMUNITY WEST HS	0	--	0	--	1	--	1	--	1	--	0	--
141084 NORTH-GRAND HIGH SCHOOL	0	--	0	--	3	--	0	--	0	--	0	--
143455 PEOTONE HIGH SCHOOL	0	--	0	--	1	--	2	--	0	--	0	--
143452 RICHWOODS HIGH SCHOOL	0	--	1	--	0	--	0	--	2	--	0	--
143680 ROCHELLE TOWNSHIP HIGH SCHOOL	0	--	0	--	1	--	1	--	1	--	0	--
143785 SAINT ANNE COMMUNITY HS	0	--	2	--	1	--	0	--	0	--	0	--
141298 SMALL SCH OF ARTS SOUTH SHORE	0	--	1	--	1	--	1	--	0	--	0	--
144040 STREATOR TOWNSHIP HIGH SCHOOL	0	--	0	--	0	--	1	--	2	--	0	--
144095 TAYLORVILLE HIGH SCHOOL	0	--	0	--	0	--	1	--	2	--	0	--
141320 TILDEN CAREER COMMUNITY ACAD	0	--	3	--	0	--	0	--	0	--	0	--
144505 YORKVILLE HIGH SCHOOL	0	--	0	--	1	--	2	--	0	--	0	--
140648 ACE TECH CHARTER HIGH SCHOOL	0	--	1	--	1	--	0	--	0	--	0	--
140662 AL RABY SCH FOR CMTY AND ENV	0	--	2	--	0	--	0	--	0	--	0	--
140070 ANTIOCH COMMUNITY HIGH SCHOOL	0	--	1	--	0	--	1	--	0	--	0	--
140265 BELLEVILLE WEST HIGH SCHOOL	0	--	0	--	1	--	0	--	1	--	0	--
140275 BELVIDERE HIGH SCHOOL	0	--	0	--	1	--	1	--	0	--	0	--
140692 BEST HIGH SCHOOL	0	--	2	--	0	--	0	--	0	--	0	--
140460 BYRON HIGH SCHOOL	0	--	0	--	1	--	1	--	0	--	0	--
141435 CENTRAL HIGH SCHOOL	0	--	0	--	1	--	1	--	0	--	0	--
140690 CHICAGO DISCOVERY ACAD BOWEN	0	--	1	--	1	--	0	--	0	--	0	--
141550 DANVILLE HIGH SCHOOL	0	--	0	--	2	--	0	--	0	--	0	--
140785 DUNBAR VOCATIONAL CAREER ACAD	0	--	1	--	1	--	0	--	0	--	0	--
140790 DUSABLE LEADERSHIP AC-SHABAZZ	0	--	2	--	0	--	0	--	0	--	0	--

Table 6: Average First Year GPA for Your ACT-tested Students by ACT College Readiness Standards Score Ranges

**Remarks:** The ACT College Readiness Standards (CRS) Score Ranges are directly associated with average first semester grade point average. Higher scores are associated with higher grades. To help secondary school students develop better educational backgrounds, see the "College Readiness Standards", referenced in the Appendix. Depending on the score range, suggestions are provided to help students strengthen their skills to reach the next score range level. All secondary students can develop better college readiness by taking more rigorous courses in high school, which in turn leads to higher ACT test scores and better preparation for college.

Code Name	College Freshmen First Year GPA by ACT CRS Score Ranges											
	1-15		16-19		20-23		24-27		28-32		33-36	
	N	CGPA	N	CGPA	N	CGPA	N	CGPA	N	CGPA	N	CGPA
142350 JACKSONVILLE HIGH SCHOOL	0	--	0	--	0	--	2	--	0	--	0	--
141020 JOHN MARSHALL HIGH SCHOOL	0	--	2	--	0	--	0	--	0	--	0	--
142760 KANELAND HIGH SCHOOL	0	--	0	--	2	--	0	--	0	--	0	--
142555 LA SALLE-PERU TOWNSHIP HS	0	--	1	--	1	--	0	--	0	--	0	--
142720 MAHOMET-SEYMOUR HIGH SCHOOL	0	--	0	--	1	--	0	--	1	--	0	--
142755 MANTENO SENIOR HIGH SCHOOL	0	--	0	--	1	--	1	--	0	--	0	--
142815 MATTOON SENIOR HIGH SCHOOL	0	--	0	--	0	--	1	--	1	--	0	--
142834 MCHENRY EAST HIGH SCHOOL	0	--	0	--	1	--	0	--	1	--	0	--
142710 MERIDIAN HIGH SCHOOL	0	--	0	--	1	--	0	--	1	--	0	--
142890 METAMORA TOWNSHIP HIGH SCHOOL	0	--	0	--	2	--	0	--	0	--	0	--
142955 MOLINE SENIOR HIGH SCHOOL	0	--	1	--	1	--	0	--	0	--	0	--
143085 MOUNT ZION HIGH SCHOOL	0	--	0	--	1	--	0	--	1	--	0	--
143145 NEW ATHENS HIGH SCHOOL	0	--	0	--	2	--	0	--	0	--	0	--
143315 OREGON HIGH SCHOOL	0	--	0	--	0	--	1	--	1	--	0	--
143415 PEKIN COMMUNITY HIGH SCHOOL	0	--	0	--	0	--	2	--	0	--	0	--
141022 PERSPECTIVES-R D JOSLIN CAMPUS	0	--	2	--	0	--	0	--	0	--	0	--
143560 PRINCETON HIGH SCHOOL	0	--	0	--	1	--	1	--	0	--	0	--
142130 PUTNAM COUNTY HIGH SCHOOL	0	--	0	--	0	--	1	--	1	--	0	--
141095 RICHARDS CAREER ACADEMY	0	--	1	--	1	--	0	--	0	--	0	--
143675 ROBINSON HIGH SCHOOL	0	--	1	--	0	--	1	--	0	--	0	--
143725 ROCK ISLAND HIGH SCHOOL	0	--	0	--	1	--	1	--	0	--	0	--
143830 SANDWICH CMTY HIGH SCHOOL	0	--	0	--	1	--	0	--	1	--	0	--
141299 SM SCH ENTREPRENEURSH P S SHORE	0	--	1	--	1	--	0	--	0	--	0	--
143975 SPRINGFIELD HIGH SCHOOL	0	--	0	--	0	--	1	--	1	--	0	--
141635 TRI-VALLEY HIGH SCHOOL	0	--	0	--	0	--	2	--	0	--	0	--
140843 WESTINGHOUSE CAREER ACADEMY	0	--	2	--	0	--	0	--	0	--	0	--
144425 WINNEBAGO HIGH SCHOOL	0	--	0	--	0	--	2	--	0	--	0	--
141384 YOUNG WOMENS LDRSH CHARTER SCH	0	--	1	--	0	--	1	--	0	--	0	--
140055 AMBOY HIGH SCHOOL	0	--	0	--	0	--	0	--	1	--	0	--
140085 ARGENTA-OREANA HIGH SCHOOL	0	--	0	--	0	--	1	--	0	--	0	--
140240 BEECHER HIGH SCHOOL	0	--	0	--	0	--	1	--	0	--	0	--

**Table 6: Average First Year GPA for Your ACT-tested Students by ACT College Readiness Standards Score Ranges**

**Remarks:** The ACT College Readiness Standards (CRS) Score Ranges are directly associated with average first semester grade point average. Higher scores are associated with higher grades. To help secondary school students develop better educational backgrounds, see the "College Readiness Standards", referenced in the Appendix. Depending on the score range, suggestions are provided to help students strengthen their skills to reach the next score range level. All secondary students can develop better college readiness by taking more rigorous courses in high school, which in turn leads to higher ACT test scores and better preparation for college.

Code Name	College Freshmen First Year GPA by ACT CRS Score Ranges											
	1-15		16-19		20-23		24-27		28-32		33-36	
	N	CGPA	N	CGPA	N	CGPA	N	CGPA	N	CGPA	N	CGPA
141140 BIG PICTURE HS-BACK OF YARDS	0	--	1	--	0	--	0	--	0	--	0	--
140844 BOWEN GLOBAL VISIONS ACAD HS	0	--	1	--	0	--	0	--	0	--	0	--
140410 BRIMFIELD HIGH SCHOOL	0	--	0	--	0	--	1	--	0	--	0	--
140450 BUNKER HILL HIGH SCHOOL	0	--	0	--	1	--	0	--	0	--	0	--
141710 CAHOKIA HIGH SCHOOL	0	--	1	--	0	--	0	--	0	--	0	--
140685 CALUMET CAREER PREP ACADEMY	0	--	1	--	0	--	0	--	0	--	0	--
140490 CAMP POINT CENTRAL HIGH SCHOOL	0	--	0	--	1	--	0	--	0	--	0	--
140495 CANTON HIGH SCHOOL	0	--	0	--	1	--	0	--	0	--	0	--
140520 CARLINVILLE HIGH SCHOOL	0	--	0	--	0	--	1	--	0	--	0	--
140560 CARTHAGE HIGH SCHOOL	0	--	0	--	1	--	0	--	0	--	0	--
140610 CHARLESTON HIGH SCHOOL	0	--	0	--	0	--	1	--	0	--	0	--
140661 CHICAGO ACADEMY HIGH SCHOOL	0	--	1	--	0	--	0	--	0	--	0	--
140745 CHRISTIAN FENGER ACADEMY HS	0	--	0	--	1	--	0	--	0	--	0	--
140722 CICS-BUCKTOWN	0	--	0	--	1	--	0	--	0	--	0	--
140841 COLLINS HIGH SCHOOL	0	--	0	--	1	--	0	--	0	--	0	--
141465 COLLINSVILLE HIGH SCHOOL	0	--	0	--	0	--	0	--	1	--	0	--
142695 DEER CREEK MACKINAW HS	0	--	0	--	0	--	0	--	1	--	0	--
141562 DOUGLAS MACARTHUR HIGH SCHOOL	0	--	0	--	0	--	0	--	1	--	0	--
141655 DUQUOIN HIGH SCHOOL	0	--	1	--	0	--	0	--	0	--	0	--
141665 DWIGHT TOWNSHIP HIGH SCHOOL	0	--	0	--	1	--	0	--	0	--	0	--
142540 EASTLAND HIGH SCHOOL	0	--	0	--	0	--	1	--	0	--	0	--
141740 EFFINGHAM HIGH SCHOOL	0	--	0	--	0	--	1	--	0	--	0	--
140800 EMIL G HIRSCH METRO HS OF COMM	0	--	0	--	1	--	0	--	0	--	0	--
141980 FULTON HIGH SCHOOL	0	--	0	--	1	--	0	--	0	--	0	--
141990 GALENA HIGH SCHOOL	0	--	0	--	0	--	1	--	0	--	0	--
142015 GENESEO HIGH SCHOOL	0	--	0	--	0	--	1	--	0	--	0	--
142125 GRANT PARK HIGH SCHOOL	0	--	0	--	1	--	0	--	0	--	0	--
142126 GRAYSLAKE NORTH HIGH SCHOOL	0	--	0	--	0	--	1	--	0	--	0	--
143985 HALL HIGH SCHOOL	0	--	0	--	0	--	1	--	0	--	0	--
142210 HARVARD COMMUNITY HIGH SCHOOL	0	--	0	--	1	--	0	--	0	--	0	--
142420 KANSAS HIGH SCHOOL	0	--	0	--	1	--	0	--	0	--	0	--

Table 6: Average First Year GPA for Your ACT-tested Students by ACT College Readiness Standards Score Ranges

**Remarks:** The ACT College Readiness Standards (CRS) Score Ranges are directly associated with average first semester grade point average. Higher scores are associated with higher grades. To help secondary school students develop better educational backgrounds, see the "College Readiness Standards", referenced in the Appendix. Depending on the score range, suggestions are provided to help students strengthen their skills to reach the next score range level. All secondary students can develop better college readiness by taking more rigorous courses in high school, which in turn leads to higher ACT test scores and better preparation for college.

Code Name	College Freshmen First Year GPA by ACT CRS Score Ranges											
	1-15		16-19		20-23		24-27		28-32		33-36	
	N	CGPA	N	CGPA	N	CGPA	N	CGPA	N	CGPA	N	CGPA
143960 LANPHIER HIGH SCHOOL	0	--	1	--	0	--	0	--	0	--	0	--
142595 LENA-WINSLOW HIGH SCHOOL	0	--	1	--	0	--	0	--	0	--	0	--
143425 LIMESTONE COMMUNITY HS	0	--	0	--	1	--	0	--	0	--	0	--
142625 LINCOLN COMMUNITY HIGH SCHOOL	0	--	0	--	0	--	0	--	1	--	0	--
144280 LOWPOINT-WASHBURN HIGH SCHOOL	0	--	0	--	0	--	1	--	0	--	0	--
142705 MACOMB HIGH SCHOOL	0	--	0	--	0	--	1	--	0	--	0	--
142775 MARION HIGH SCHOOL	0	--	0	--	1	--	0	--	0	--	0	--
142785 MAROA-FORSYTH HIGH SCHOOL	0	--	1	--	0	--	0	--	0	--	0	--
142880 MENDOTA TWP HIGH SCHOOL	0	--	1	--	0	--	0	--	0	--	0	--
142920 MILLEDGEVILLE HIGH SCHOOL	0	--	0	--	0	--	1	--	0	--	0	--
142970 MONMOUTH-ROSEVILLE HS UNIT 238	0	--	0	--	1	--	0	--	0	--	0	--
143010 MORTON HIGH SCHOOL	0	--	0	--	0	--	1	--	0	--	0	--
141018 NANCY B JEFFERSON ALT SCHOOL	0	--	0	--	1	--	0	--	0	--	0	--
140882 NEW MILLENNIUM SCH OF HEALTH	0	--	0	--	1	--	0	--	0	--	0	--
143140 NEWARK HIGH SCHOOL	0	--	0	--	0	--	1	--	0	--	0	--
143180 NEWTON COMMUNITY HIGH SCHOOL	0	--	0	--	0	--	1	--	0	--	0	--
143220 NORTH CHICAGO COMMUNITY HS	0	--	1	--	0	--	0	--	0	--	0	--
143280 OHIO COMMUNITY HIGH SCHOOL	0	--	0	--	0	--	1	--	0	--	0	--
143370 PARIS HIGH SCHOOL	0	--	0	--	0	--	1	--	0	--	0	--
141070 PAUL ROBESON HIGH SCHOOL	0	--	1	--	0	--	0	--	0	--	0	--
143385 PAWNEE HIGH SCHOOL	0	--	0	--	0	--	0	--	1	--	0	--
143395 PAXTON BUCKLEY LODA HS	0	--	0	--	0	--	1	--	0	--	0	--
141078 PHOENIX MILITARY ACADEMY	0	--	1	--	0	--	0	--	0	--	0	--
143500 PLANO HIGH SCHOOL	0	--	0	--	1	--	0	--	0	--	0	--
143515 PLEASANT PLAINS HIGH SCHOOL	0	--	0	--	0	--	0	--	1	--	0	--
143535 PONTIAC TOWNSHIP HIGH SCHOOL	0	--	0	--	1	--	0	--	0	--	0	--
143600 RANTOUL TOWNSHIP HIGH SCHOOL	0	--	1	--	0	--	0	--	0	--	0	--
140385 REED-CUSTER HIGH SCHOOL	0	--	0	--	0	--	0	--	1	--	0	--
141775 RIVER RIDGE HIGH SCHOOL	0	--	0	--	1	--	0	--	0	--	0	--
143660 RIVERTON HIGH SCHOOL	0	--	0	--	0	--	1	--	0	--	0	--
143820 SALEM COMMUNITY HIGH SCHOOL	0	--	0	--	1	--	0	--	0	--	0	--



Table 6: Average First Year GPA for Your ACT-tested Students by ACT College Readiness Standards Score Ranges

**Remarks:** The ACT College Readiness Standards (CRS) Score Ranges are directly associated with average first semester grade point average. Higher scores are associated with higher grades. To help secondary school students develop better educational backgrounds, see the "College Readiness Standards", referenced in the Appendix. Depending on the score range, suggestions are provided to help students strengthen their skills to reach the next score range level. All secondary students can develop better college readiness by taking more rigorous courses in high school, which in turn leads to higher ACT test scores and better preparation for college.

Code Name	College Freshmen First Year GPA by ACT CRS Score Ranges											
	1-15		16-19		20-23		24-27		28-32		33-36	
	N	CGPA	N	CGPA	N	CGPA	N	CGPA	N	CGPA	N	CGPA
141286 SMALL SCHOOL OF TECH SO SHORE	0	--	1	--	0	--	0	--	0	--	0	--
143955 SPRINGFIELD SOUTHEAST HS	0	--	0	--	0	--	0	--	1	--	0	--
144020 STILLMAN VALLEY HIGH SCHOOL	0	--	0	--	0	--	0	--	1	--	0	--
140810 TEAM ENGLEWOOD COMMUNITY ACAD	0	--	1	--	0	--	0	--	0	--	0	--
144155 TREMONT HIGH SCHOOL	0	--	0	--	0	--	1	--	0	--	0	--
144180 UNIVERSITY LABORATORY HS	0	--	0	--	0	--	0	--	1	--	0	--
144285 WASHINGTON COMMUNITY HS	0	--	0	--	1	--	0	--	0	--	0	--
141375 WENDELL PHILLIPS HS ACAD	0	--	1	--	0	--	0	--	0	--	0	--
142445 WETHERSFIELD HIGH SCHOOL	0	--	0	--	1	--	0	--	0	--	0	--
140855 WILLIAM R HARPER HIGH SCHOOL	1	--	0	--	0	--	0	--	0	--	0	--
144400 WILLIAMSVILLE HIGH SCHOOL	0	--	0	--	0	--	0	--	1	--	0	--
141372 YOUTH CONNECTION CHARTER SCH	0	--	0	--	0	--	0	--	1	--	0	--
----- All Other High Schools	0	--	0	--	0	--	0	--	0	--	0	--
999999 All High Schools	32	1.78	744	2.20	1704	2.55	1632	2.73	645	2.98	68	3.61

Table 7: Summary Statistics for Your ACT-tested Students Who Were Identified as Needing Developmental Coursework

**Remarks:** Colleges have different standards for assigning incoming freshmen to developmental coursework. Generally, lower ACT scores are associated with students assigned to developmental courses. ACT recommends all students take rigorous courses in high school to reduce the risk of being assigned to developmental courses in college. The data in this table enable staff to determine how many ACT-tested graduates were assigned to one or more developmental courses at each postsecondary institution. The content of courses taken in high school courses should be designed to help build readiness skills to take college level courses. The "College Readiness Standards" (referenced in the Appendix) provides suggestions for improving college readiness skills.

Code Name	N	Average ACT Scores				
		English	Mathematics	Reading	Science	Composite
140640 LANE TECHNICAL HIGH SCHOOL	82	22.0	21.1	21.7	21.3	21.7
143926 NILES TOWNSHIP WEST HS	27	21.9	21.4	21.5	21.1	21.6
143550 ADLAI E STEVENSON HIGH SCHOOL	12	21.7	22.8	23.6	22.6	22.7
142078 GLENBROOK SOUTH HIGH SCHOOL	22	21.5	22.7	20.4	21.1	21.6
141016 CURIE METROPOLITAN HS	54	17.7	20.0	17.2	19.0	18.6
143108 NEUQUA VALLEY HIGH SCHOOL	13	22.3	23.2	22.0	22.3	22.6
141631 COMMUNITY HS DIST 99 SOUTH HS	12	21.8	22.6	23.3	22.3	22.7
143927 NILES NORTH HIGH SCHOOL	14	21.9	21.6	20.8	21.4	21.6
141342 NORTHSIDE COLLEGE PREP HS	12	24.8	22.9	25.3	23.9	24.4
143325 CARL SANDBURG HIGH SCHOOL	13	23.5	22.4	21.0	22.8	22.6
141595 MAINE TOWNSHIP HS EAST	10	18.8	24.7	18.3	21.4	21.0
143106 NAPERVILLE NORTH HIGH SCHOOL	11	22.5	24.5	23.3	23.8	23.7
141383 WHITNEY M YOUNG MAGNET HS	12	23.6	22.3	22.8	22.9	23.2
140184 WAUBONSIE VALLEY HIGH SCHOOL	18	23.2	23.4	22.9	22.7	23.1
141948 LINCOLN-WAY EAST HIGH SCHOOL	23	22.3	22.3	22.7	22.8	22.7
140213 BARTLETT HIGH SCHOOL	17	20.2	22.2	20.1	20.8	20.8
142483 LYONS TOWNSHIP HIGH SCHOOL	19	21.0	21.3	20.2	20.7	20.8
140534 GLENBARD NORTH HIGH SCHOOL	12	20.7	21.2	20.3	21.0	21.0
141307 STEPHEN T MATHER HIGH SCHOOL	31	17.7	19.6	16.9	19.1	18.5
143357 AMOS ALONZO STAGG HIGH SCHOOL	14	22.3	22.6	23.9	22.4	23.0
141100 LINCOLN PARK HIGH SCHOOL	26	19.2	19.1	19.5	20.1	19.5
141597 MAINE WEST HIGH SCHOOL	12	21.0	21.3	19.8	21.5	21.0
143215 GLENBROOK NORTH HIGH SCHOOL	6	--	--	--	--	--
143105 NAPERVILLE CENTRAL HIGH SCHOOL	8	--	--	--	--	--
144430 NEW TRIER TOWNSHIP HIGH SCHOOL	9	--	--	--	--	--
142662 GLENBARD EAST HIGH SCHOOL	4	--	--	--	--	--
142175 WARREN TOWNSHIP HIGH SCHOOL	16	21.9	22.3	23.8	22.2	22.7
142301 HOFFMAN ESTATES HIGH SCHOOL	8	--	--	--	--	--
143343 JAMES B CONANT HIGH SCHOOL	6	--	--	--	--	--
140905 JONES COLLEGE PREP	14	20.9	21.3	20.8	20.9	21.1
143377 MAINE TOWNSHIP HS SOUTH	13	22.9	21.9	22.4	22.5	22.6

Table 7: Summary Statistics for Your ACT-tested Students Who Were Identified as Needing Developmental Coursework

**Remarks:** Colleges have different standards for assigning incoming freshmen to developmental coursework. Generally, lower ACT scores are associated with students assigned to developmental courses. ACT recommends all students take rigorous courses in high school to reduce the risk of being assigned to developmental courses in college. The data in this table enable staff to determine how many ACT-tested graduates were assigned to one or more developmental courses at each postsecondary institution. The content of courses taken in high school courses should be designed to help build readiness skills to take college level courses. The "College Readiness Standards" (referenced in the Appendix) provides suggestions for improving college readiness skills.

Code Name	N	Average ACT Scores				
		English	Mathematics	Reading	Science	Composite
142852 LAKE PARK HIGH SCHOOL	12	20.6	22.8	20.2	21.8	21.4
141345 VON STEUBEN METRO SCIENCE CTR	20	19.4	19.5	19.7	20.5	19.8
143857 SCHAUMBURG HIGH SCHOOL	11	20.0	22.7	21.8	21.9	21.8
141315 THOMAS KELLY HIGH SCHOOL	27	17.4	21.6	17.0	19.6	18.9
143347 WILLIAM FREMD HIGH SCHOOL	11	20.9	22.5	20.5	21.9	21.6
141778 ELK GROVE HIGH SCHOOL	14	20.1	20.0	21.5	20.6	20.8
142300 HINSDALE TOWNSHIP HS CENTRAL	6	--	--	--	--	--
141097 RIDGEWOOD HIGH SCHOOL	16	20.2	20.1	19.5	20.7	20.3
141428 HINSDALE SOUTH HIGH SCHOOL	6	--	--	--	--	--
140303 J S MORTON HIGH SCHOOL WEST	9	--	--	--	--	--
140205 BARRINGTON COMMUNITY HS	6	--	--	--	--	--
140367 BOLINGBROOK HIGH SCHOOL	13	20.7	23.9	21.0	21.8	22.0
140655 AMUNDSEN HIGH SCHOOL	23	17.9	18.0	18.2	18.7	18.3
140930 LAKE VIEW HIGH SCHOOL	20	19.0	20.8	19.0	19.7	19.7
143097 MUNDELEIN HIGH SCHOOL	15	21.2	22.8	20.0	22.1	21.6
142655 LOCKPORT TWP HIGH SCHOOL	5	--	--	--	--	--
144387 WHEELING HIGH SCHOOL	13	21.2	22.1	19.4	21.3	21.2
142075 GLENBARD WEST HIGH SCHOOL	10	20.5	22.5	20.6	21.3	21.4
143345 PALATINE HIGH SCHOOL	6	--	--	--	--	--
143495 PLAINFIELD HIGH SCHOOL CENTRAL	11	19.1	20.3	19.5	19.9	19.8
143062 PROSPECT HIGH SCHOOL	5	--	--	--	--	--
141035 MORGAN PARK HIGH SCHOOL	10	20.9	19.4	21.4	21.2	20.9
143736 ROLLING MEADOWS HIGH SCHOOL	7	--	--	--	--	--
144038 STREAMWOOD HIGH SCHOOL	10	22.3	21.7	20.3	19.4	21.1
141385 WILLIAM H TAFT HIGH SCHOOL	13	20.6	21.5	21.0	20.5	20.9
141630 COMMUNITY HS DIST 99 NORTH HS	3	--	--	--	--	--
141297 GWENDOLYN BROOKS COLL PREP ACA	12	22.4	19.3	22.3	20.8	21.2
143655 RIVERSIDE BROOKFIELD HS	7	--	--	--	--	--
141410 J S MORTON HIGH SCHOOL EAST	12	19.4	19.9	18.7	21.0	20.0
140097 JOHN HERSEY HIGH SCHOOL	3	--	--	--	--	--
140003 ADDISON TRAIL HIGH SCHOOL	14	20.5	21.9	20.1	21.3	20.9

Table 7: Summary Statistics for Your ACT-tested Students Who Were Identified as Needing Developmental Coursework

**Remarks:** Colleges have different standards for assigning incoming freshmen to developmental coursework. Generally, lower ACT scores are associated with students assigned to developmental courses. ACT recommends all students take rigorous courses in high school to reduce the risk of being assigned to developmental courses in college. The data in this table enable staff to determine how many ACT-tested graduates were assigned to one or more developmental courses at each postsecondary institution. The content of courses taken in high school courses should be designed to help build readiness skills to take college level courses. The "College Readiness Standards" (referenced in the Appendix) provides suggestions for improving college readiness skills.

Code Name	N	Average ACT Scores				
		English	Mathematics	Reading	Science	Composite
140677 BENITO JUAREZ COMMUNITY ACAD	13	16.4	19.2	16.2	18.6	17.8
140290 FENTON HIGH SCHOOL	7	--	--	--	--	--
140027 HARRY D JACOBS HIGH SCHOOL	6	--	--	--	--	--
144117 VICTOR J ANDREW HIGH SCHOOL	5	--	--	--	--	--
140090 ARGO COMMUNITY HIGH SCHOOL	4	--	--	--	--	--
142590 LEMONT TOWNSHIP HIGH SCHOOL	6	--	--	--	--	--
143245 OAK PARK-RIVER FOREST HS	4	--	--	--	--	--
144214 VERNON HILLS HIGH SCHOOL	4	--	--	--	--	--
140447 BUFFALO GROVE HIGH SCHOOL	7	--	--	--	--	--
142286 PROVISO WEST HIGH SCHOOL	14	19.8	19.9	18.1	19.3	19.5
140700 SCHURZ HIGH SCHOOL	13	19.0	18.3	19.5	19.1	19.2
140897 JOHN F KENNEDY HIGH SCHOOL	11	17.8	17.7	18.5	18.7	18.4
142530 LAKE ZURICH SENIOR HIGH SCHOOL	8	--	--	--	--	--
143796 SAINT CHARLES NORTH HIGH SCH	5	--	--	--	--	--
143356 ALAN B SHEPARD HIGH SCHOOL	9	--	--	--	--	--
142912 BREMEN HIGH SCHOOL	6	--	--	--	--	--
142307 HOMEWOOD FLOSSMOOR CMTY HS	5	--	--	--	--	--
143170 LINCOLN-WAY CENTRAL HS	2	--	--	--	--	--
142950 MINOOKA COMMUNITY HIGH SCHOOL	5	--	--	--	--	--
141077 PROSSER CAREER ACADEMY	13	18.8	18.8	18.4	19.4	19.0
143235 REAVIS HIGH SCHOOL	6	--	--	--	--	--
144386 WHEATON NORTH HIGH SCHOOL	1	--	--	--	--	--
141860 EVANSTON TOWNSHIP HIGH SCHOOL	6	--	--	--	--	--
140877 HUBBARD HIGH SCHOOL	11	16.1	21.8	15.0	20.5	18.3
141105 ROOSEVELT HIGH SCHOOL	13	18.2	20.7	16.4	20.0	19.1
144118 TINLEY PARK HIGH SCHOOL	4	--	--	--	--	--
143223 WEST LEYDEN HIGH SCHOOL	6	--	--	--	--	--
141805 YORK COMMUNITY HIGH SCHOOL	10	21.3	20.8	22.5	21.9	21.7
141815 ELMWOOD PARK HIGH SCHOOL	9	--	--	--	--	--
143228 HAROLD L RICHARDS HIGH SCHOOL	5	--	--	--	--	--
143224 OAK FOREST HIGH SCHOOL	5	--	--	--	--	--

Table 7: Summary Statistics for Your ACT-tested Students Who Were Identified as Needing Developmental Coursework

**Remarks:** Colleges have different standards for assigning incoming freshmen to developmental coursework. Generally, lower ACT scores are associated with students assigned to developmental courses. ACT recommends all students take rigorous courses in high school to reduce the risk of being assigned to developmental courses in college. The data in this table enable staff to determine how many ACT-tested graduates were assigned to one or more developmental courses at each postsecondary institution. The content of courses taken in high school courses should be designed to help build readiness skills to take college level courses. The "College Readiness Standards" (referenced in the Appendix) provides suggestions for improving college readiness skills.

Code Name	N	Average ACT Scores				
		English	Mathematics	Reading	Science	Composite
141310 ROGER SULLIVAN HIGH SCHOOL	9	--	--	--	--	--
141055 SENN HIGH SCHOOL	7	--	--	--	--	--
141382 WALTER PAYTON COLLEGE PREP	6	--	--	--	--	--
144232 WILLOWBROOK HIGH SCHOOL	5	--	--	--	--	--
140185 AURORA WEST HIGH SCHOOL	3	--	--	--	--	--
140212 BATAVIA HIGH SCHOOL	3	--	--	--	--	--
142135 GRAYSLAKE CENTRAL HIGH SCHOOL	6	--	--	--	--	--
143331 OSWEGO EAST HIGH SCHOOL	10	19.8	20.5	18.9	19.6	19.8
144380 WHEATON-WARRENVILLE SOUTH HS	3	--	--	--	--	--
140563 CARY-GROVE HIGH SCHOOL	4	--	--	--	--	--
140345 DWIGHT D EISENHOWER HS	9	--	--	--	--	--
140177 ILLINOIS MATH AND SCIENCE ACAD	0	--	--	--	--	--
142373 JOLIET TOWNSHIP HS WEST	4	--	--	--	--	--
143795 SAINT CHARLES EAST HIGH SCHOOL	3	--	--	--	--	--
142547 THORNTON FRACTIONAL SOUTH HS	7	--	--	--	--	--
140475 THORNTON FRACTIONAL TWP N HS	11	17.2	19.6	16.9	18.5	18.3
141390 BLOOM HIGH SCHOOL	7	--	--	--	--	--
140815 FARRAGUT CAREER ACADEMY	11	18.6	19.4	17.5	19.3	18.7
141618 THORNRIDGE HIGH SCHOOL	7	--	--	--	--	--
141570 DEERFIELD HIGH SCHOOL	7	--	--	--	--	--
141945 GRANT COMMUNITY HIGH SCHOOL	7	--	--	--	--	--
142275 HIGHLAND PARK HIGH SCHOOL	2	--	--	--	--	--
141772 LARKIN HIGH SCHOOL	10	20.6	21.3	20.1	21.7	21.1
143374 RICH SOUTH HIGH SCHOOL	7	--	--	--	--	--
141305 STEINMETZ ACADEMY CENTRE HS	10	18.2	19.6	18.5	19.7	19.2
144515 ZION BENTON TOWNSHIP HS	6	--	--	--	--	--
141517 CRYSTAL LAKE SOUTH HIGH SCHOOL	0	--	--	--	--	--
141960 EAST LEYDEN HIGH SCHOOL	5	--	--	--	--	--
140917 KENWOOD ACADEMY	7	--	--	--	--	--
142620 LIBERTYVILLE HIGH SCHOOL	1	--	--	--	--	--
143230 OAK LAWN COMMUNITY HIGH SCHOOL	4	--	--	--	--	--

Table 7: Summary Statistics for Your ACT-tested Students Who Were Identified as Needing Developmental Coursework

**Remarks:** Colleges have different standards for assigning incoming freshmen to developmental coursework. Generally, lower ACT scores are associated with students assigned to developmental courses. ACT recommends all students take rigorous courses in high school to reduce the risk of being assigned to developmental courses in college. The data in this table enable staff to determine how many ACT-tested graduates were assigned to one or more developmental courses at each postsecondary institution. The content of courses taken in high school courses should be designed to help build readiness skills to take college level courses. The "College Readiness Standards" (referenced in the Appendix) provides suggestions for improving college readiness skills.

Code Name	N	Average ACT Scores				
		English	Mathematics	Reading	Science	Composite
143293 RICH CENTRAL HIGH SCHOOL	4	--	--	--	--	--
141380 SIMEON CAREER ACADEMY	8	--	--	--	--	--
142215 THORNTON TOWNSHIP HIGH SCHOOL	9	--	--	--	--	--
143939 THORNWOOD HIGH SCHOOL	5	--	--	--	--	--
140595 CHAMPAIGN CENTRAL HIGH SCHOOL	3	--	--	--	--	--
141975 FREEPORT SENIOR HIGH SCHOOL	3	--	--	--	--	--
140842 GEORGE WASHINGTON HIGH SCHOOL	8	--	--	--	--	--
141519 PRAIRIE RIDGE HIGH SCHOOL	4	--	--	--	--	--
143375 RICH EAST HIGH SCHOOL	5	--	--	--	--	--
141387 BOGAN HIGH SCHOOL	6	--	--	--	--	--
142073 GLENBARD SOUTH HIGH SCHOOL	0	--	--	--	--	--
143735 HONONEGAH COMM HIGH SCHOOL	2	--	--	--	--	--
142320 HUNTLEY HIGH SCHOOL	1	--	--	--	--	--
140920 KELVYN PARK HIGH SCHOOL	8	--	--	--	--	--
143760 ROUND LAKE SENIOR HIGH SCHOOL	1	--	--	--	--	--
144470 WOODSTOCK HIGH SCHOOL	4	--	--	--	--	--
140723 CHICAGO AGR SCI HIGH A24	2	--	--	--	--	--
141505 CRETE-MONEE HIGH SCHOOL	4	--	--	--	--	--
140536 DUNDEE-CROWN HIGH SCHOOL	1	--	--	--	--	--
140901 JOHN HOPE COLLEGE PREP HS	4	--	--	--	--	--
143496 PLAINFIELD SOUTH HIGH SCHOOL	4	--	--	--	--	--
142657 ROMEVILLE HIGH SCHOOL	1	--	--	--	--	--
143693 AUBURN HIGH SCHOOL	1	--	--	--	--	--
144350 COMMUNITY HIGH SCHOOL	2	--	--	--	--	--
140795 EDWIN G FOREMAN HIGH SCHOOL	7	--	--	--	--	--
143703 GUILFORD HIGH SCHOOL	4	--	--	--	--	--
141493 HILLCREST HIGH SCHOOL	4	--	--	--	--	--
140825 KING COLLEGE PREP	3	--	--	--	--	--
142628 LISLE HIGH SCHOOL	0	--	--	--	--	--
143200 NORMAL COMMUNITY HIGH SCHOOL	3	--	--	--	--	--
143330 OSWEGO HIGH SCHOOL	5	--	--	--	--	--

Table 7: Summary Statistics for Your ACT-tested Students Who Were Identified as Needing Developmental Coursework

**Remarks:** Colleges have different standards for assigning incoming freshmen to developmental coursework. Generally, lower ACT scores are associated with students assigned to developmental courses. ACT recommends all students take rigorous courses in high school to reduce the risk of being assigned to developmental courses in college. The data in this table enable staff to determine how many ACT-tested graduates were assigned to one or more developmental courses at each postsecondary institution. The content of courses taken in high school courses should be designed to help build readiness skills to take college level courses. The "College Readiness Standards" (referenced in the Appendix) provides suggestions for improving college readiness skills.

Code Name	N	Average ACT Scores				
		English	Mathematics	Reading	Science	Composite
144065 SYCAMORE HIGH SCHOOL	3	--	--	--	--	--
141690 UNITED TOWNSHIP HIGH SCHOOL	4	--	--	--	--	--
140380 BRADLEY BOURBONNAIS CMTY HS	1	--	--	--	--	--
140840 CARVER MILITARY ACADEMY	6	--	--	--	--	--
141735 EDWARDSVILLE SENIOR HS	2	--	--	--	--	--
141770 ELGIN HIGH SCHOOL	2	--	--	--	--	--
140835 GAGE PARK HIGH SCHOOL	5	--	--	--	--	--
140880 HYDE PARK CAREER ACADEMY	6	--	--	--	--	--
142524 LAKES COMMUNITY HIGH SCHOOL	3	--	--	--	--	--
141301 MICHELE CLARK ACADEMIC PREP HS	5	--	--	--	--	--
143340 OTTAWA TOWNSHIP HIGH SCHOOL	2	--	--	--	--	--
141073 PERCY L JULIAN HIGH SCHOOL	5	--	--	--	--	--
143497 PLAINFIELD NORTH HIGH SCHOOL	2	--	--	--	--	--
141325 ROBERTO CLEMENTE CMTY ACADEMY	6	--	--	--	--	--
140335 BLOOMINGTON HIGH SCHOOL	2	--	--	--	--	--
140510 CARBONDALE COMMUNITY HS	1	--	--	--	--	--
140735 CHICAGO VOCATIONAL CAREER ACAD	6	--	--	--	--	--
140630 CICS-LONGWOOD	2	--	--	--	--	--
140562 DEVRY ADVANTAGE ACADEMY	3	--	--	--	--	--
140899 JOHN HANCOCK HIGH SCHOOL	4	--	--	--	--	--
142385 JOLIET CENTRAL HIGH SCHOOL	4	--	--	--	--	--
142990 MORRIS COMMUNITY HIGH SCHOOL	0	--	--	--	--	--
141870 PRAIRIE CENTRAL HIGH SCHOOL	3	--	--	--	--	--
144363 WESTMONT HIGH SCHOOL	3	--	--	--	--	--
140170 AURORA EAST HIGH SCHOOL	1	--	--	--	--	--
140691 CICS-NORTHTOWN ACADEMY	0	--	--	--	--	--
140760 CRANE TECH PREP COMMON SCHOOL	3	--	--	--	--	--
141515 CRYSTAL LAKE CENTRAL HS	1	--	--	--	--	--
141865 EVERGREEN PARK COMMUNITY HS	0	--	--	--	--	--
142020 GENEVA COMMUNITY HIGH SCHOOL	1	--	--	--	--	--
140898 HARLAN COMMUNITY ACADEMY HS	5	--	--	--	--	--

Table 7: Summary Statistics for Your ACT-tested Students Who Were Identified as Needing Developmental Coursework

**Remarks:** Colleges have different standards for assigning incoming freshmen to developmental coursework. Generally, lower ACT scores are associated with students assigned to developmental courses. ACT recommends all students take rigorous courses in high school to reduce the risk of being assigned to developmental courses in college. The data in this table enable staff to determine how many ACT-tested graduates were assigned to one or more developmental courses at each postsecondary institution. The content of courses taken in high school courses should be designed to help build readiness skills to take college level courses. The "College Readiness Standards" (referenced in the Appendix) provides suggestions for improving college readiness skills.

Code Name	N	Average ACT Scores				
		English	Mathematics	Reading	Science	Composite
142418 KANKAKEE HIGH SCHOOL	3	--	--	--	--	--
142520 LAKE FOREST HIGH SCHOOL	1	--	--	--	--	--
142765 MARENGO COMMUNITY HIGH SCHOOL	1	--	--	--	--	--
143270 OFALLON TOWNSHIP HIGH SCHOOL	1	--	--	--	--	--
142820 PROVISO EAST HIGH SCHOOL	1	--	--	--	--	--
143865 SENECA HIGH SCHOOL	2	--	--	--	--	--
144010 STERLING HIGH SCHOOL	2	--	--	--	--	--
144310 WAUCONDA HIGH SCHOOL	1	--	--	--	--	--
144322 WAUKEGAN HIGH SCHOOL	2	--	--	--	--	--
141370 WELLS COMMUNITY ACADEMY	4	--	--	--	--	--
141391 BLOOM TRAIL HIGH SCHOOL	1	--	--	--	--	--
140593 CENTENNIAL HIGH SCHOOL	2	--	--	--	--	--
140454 CENTRAL HIGH SCHOOL	1	--	--	--	--	--
140689 CHICAGO MIL ACAD BRONZEVILLE	3	--	--	--	--	--
141445 COAL CITY HIGH SCHOOL	1	--	--	--	--	--
141615 DIXON HIGH SCHOOL	2	--	--	--	--	--
142025 GENOA-KINGSTON HIGH SCHOOL	0	--	--	--	--	--
143705 HARLEM SENIOR HIGH SCHOOL	1	--	--	--	--	--
142360 JERSEY COMMUNITY HIGH SCHOOL	1	--	--	--	--	--
142831 JOHNSBURG HIGH SCHOOL	1	--	--	--	--	--
142805 MASCOUTAH HIGH SCHOOL	1	--	--	--	--	--
142830 MCHENRY WEST HIGH SCHOOL	1	--	--	--	--	--
143630 RICHMOND-BURTON COMMUNITY HS	1	--	--	--	--	--
143784 SOUTH ELGIN HIGH SCHOOL	1	--	--	--	--	--
143712 THOMAS JEFFERSON HIGH SCHOOL	0	--	--	--	--	--
143205 UNIVERSITY HIGH SCHOOL	1	--	--	--	--	--
144185 URBANA HIGH SCHOOL	1	--	--	--	--	--
140629 AC COMMUNICATIONS-TECH CHARTER	2	--	--	--	--	--
140651 BEST PRACTICE HIGH SCHOOL	2	--	--	--	--	--
140763 CORLISS HIGH SCHOOL	3	--	--	--	--	--
141575 DEKALB HIGH SCHOOL	0	--	--	--	--	--



Table 7: Summary Statistics for Your ACT-tested Students Who Were Identified as Needing Developmental Coursework

**Remarks:** Colleges have different standards for assigning incoming freshmen to developmental coursework. Generally, lower ACT scores are associated with students assigned to developmental courses. ACT recommends all students take rigorous courses in high school to reduce the risk of being assigned to developmental courses in college. The data in this table enable staff to determine how many ACT-tested graduates were assigned to one or more developmental courses at each postsecondary institution. The content of courses taken in high school courses should be designed to help build readiness skills to take college level courses. The "College Readiness Standards" (referenced in the Appendix) provides suggestions for improving college readiness skills.

Code Name	N	Average ACT Scores				
		English	Mathematics	Reading	Science	Composite
141645 DUNLAP HIGH SCHOOL	0	--	--	--	--	--
143700 EAST HIGH SCHOOL	2	--	--	--	--	--
140612 GLENWOOD SENIOR HIGH SCHOOL	0	--	--	--	--	--
142120 GRANITE CITY SENIOR HS	0	--	--	--	--	--
142185 HAMPSHIRE HIGH SCHOOL	0	--	--	--	--	--
141014 MANLEY CAREER ACADEMY HS	3	--	--	--	--	--
141003 MIRTA RAMIREZ COMPUTER SCIENCE	3	--	--	--	--	--
141009 NOBLE ST CHARTER-COLLEGE PREP	2	--	--	--	--	--
143201 NORMAL COMMUNITY WEST HS	0	--	--	--	--	--
141084 NORTH-GRAND HIGH SCHOOL	3	--	--	--	--	--
143455 PEOTONE HIGH SCHOOL	0	--	--	--	--	--
143452 RICHWOODS HIGH SCHOOL	2	--	--	--	--	--
143680 ROCHELLE TOWNSHIP HIGH SCHOOL	1	--	--	--	--	--
143785 SAINT ANNE COMMUNITY HS	1	--	--	--	--	--
141298 SMALL SCH OF ARTS SOUTH SHORE	2	--	--	--	--	--
144040 STREATOR TOWNSHIP HIGH SCHOOL	1	--	--	--	--	--
144095 TAYLORVILLE HIGH SCHOOL	0	--	--	--	--	--
141320 TILDEN CAREER COMMUNITY ACAD	3	--	--	--	--	--
144505 YORKVILLE HIGH SCHOOL	0	--	--	--	--	--
140648 ACE TECH CHARTER HIGH SCHOOL	2	--	--	--	--	--
140662 AL RABY SCH FOR CMTY AND ENV	1	--	--	--	--	--
140070 ANTIOCH COMMUNITY HIGH SCHOOL	1	--	--	--	--	--
140265 BELLEVILLE WEST HIGH SCHOOL	0	--	--	--	--	--
140275 BELVIDERE HIGH SCHOOL	1	--	--	--	--	--
140692 BEST HIGH SCHOOL	2	--	--	--	--	--
140460 BYRON HIGH SCHOOL	1	--	--	--	--	--
141435 CENTRAL HIGH SCHOOL	0	--	--	--	--	--
140690 CHICAGO DISCOVERY ACAD BOWEN	2	--	--	--	--	--
141550 DANVILLE HIGH SCHOOL	0	--	--	--	--	--
140785 DUNBAR VOCATIONAL CAREER ACAD	2	--	--	--	--	--
140790 DUSABLE LEADERSHIP AC-SHABAZZ	1	--	--	--	--	--

Table 7: Summary Statistics for Your ACT-tested Students Who Were Identified as Needing Developmental Coursework

**Remarks:** Colleges have different standards for assigning incoming freshmen to developmental coursework. Generally, lower ACT scores are associated with students assigned to developmental courses. ACT recommends all students take rigorous courses in high school to reduce the risk of being assigned to developmental courses in college. The data in this table enable staff to determine how many ACT-tested graduates were assigned to one or more developmental courses at each postsecondary institution. The content of courses taken in high school courses should be designed to help build readiness skills to take college level courses. The "College Readiness Standards" (referenced in the Appendix) provides suggestions for improving college readiness skills.

Code Name	N	Average ACT Scores				
		English	Mathematics	Reading	Science	Composite
142350 JACKSONVILLE HIGH SCHOOL	0	--	--	--	--	--
141020 JOHN MARSHALL HIGH SCHOOL	2	--	--	--	--	--
142760 KANELAND HIGH SCHOOL	0	--	--	--	--	--
142555 LA SALLE-PERU TOWNSHIP HS	0	--	--	--	--	--
142720 MAHOMET-SEYMOUR HIGH SCHOOL	0	--	--	--	--	--
142755 MANTENO SENIOR HIGH SCHOOL	0	--	--	--	--	--
142815 MATTOON SENIOR HIGH SCHOOL	0	--	--	--	--	--
142834 MCHENRY EAST HIGH SCHOOL	0	--	--	--	--	--
142710 MERIDIAN HIGH SCHOOL	1	--	--	--	--	--
142890 METAMORA TOWNSHIP HIGH SCHOOL	1	--	--	--	--	--
142955 MOLINE SENIOR HIGH SCHOOL	1	--	--	--	--	--
143085 MOUNT ZION HIGH SCHOOL	0	--	--	--	--	--
143145 NEW ATHENS HIGH SCHOOL	0	--	--	--	--	--
143315 OREGON HIGH SCHOOL	0	--	--	--	--	--
143415 PEKIN COMMUNITY HIGH SCHOOL	0	--	--	--	--	--
141022 PERSPECTIVES-R D JOSLIN CAMPUS	2	--	--	--	--	--
143560 PRINCETON HIGH SCHOOL	0	--	--	--	--	--
142130 PUTNAM COUNTY HIGH SCHOOL	0	--	--	--	--	--
141095 RICHARDS CAREER ACADEMY	2	--	--	--	--	--
143675 ROBINSON HIGH SCHOOL	0	--	--	--	--	--
143725 ROCK ISLAND HIGH SCHOOL	1	--	--	--	--	--
143830 SANDWICH CMTY HIGH SCHOOL	1	--	--	--	--	--
141299 SM SCH ENTREPRENEURSHP S SHORE	2	--	--	--	--	--
143975 SPRINGFIELD HIGH SCHOOL	0	--	--	--	--	--
141635 TRI-VALLEY HIGH SCHOOL	0	--	--	--	--	--
140843 WESTINGHOUSE CAREER ACADEMY	1	--	--	--	--	--
144425 WINNEBAGO HIGH SCHOOL	0	--	--	--	--	--
141384 YOUNG WOMENS LDRSH CHARTER SCH	1	--	--	--	--	--
140055 AMBOY HIGH SCHOOL	0	--	--	--	--	--
140085 ARGENTA-OREANA HIGH SCHOOL	0	--	--	--	--	--
140240 BEECHER HIGH SCHOOL	0	--	--	--	--	--

Table 7: Summary Statistics for Your ACT-tested Students Who Were Identified as Needing Developmental Coursework

**Remarks:** Colleges have different standards for assigning incoming freshmen to developmental coursework. Generally, lower ACT scores are associated with students assigned to developmental courses. ACT recommends all students take rigorous courses in high school to reduce the risk of being assigned to developmental courses in college. The data in this table enable staff to determine how many ACT-tested graduates were assigned to one or more developmental courses at each postsecondary institution. The content of courses taken in high school courses should be designed to help build readiness skills to take college level courses. The "College Readiness Standards" (referenced in the Appendix) provides suggestions for improving college readiness skills.

Code Name	N	Average ACT Scores				
		English	Mathematics	Reading	Science	Composite
141140 BIG PICTURE HS-BACK OF YARDS	1	--	--	--	--	--
140844 BOWEN GLOBAL VISIONS ACAD HS	1	--	--	--	--	--
140410 BRIMFIELD HIGH SCHOOL	0	--	--	--	--	--
140450 BUNKER HILL HIGH SCHOOL	0	--	--	--	--	--
141710 CAHOKIA HIGH SCHOOL	1	--	--	--	--	--
140685 CALUMET CAREER PREP ACADEMY	1	--	--	--	--	--
140490 CAMP POINT CENTRAL HIGH SCHOOL	0	--	--	--	--	--
140495 CANTON HIGH SCHOOL	1	--	--	--	--	--
140520 CARLINVILLE HIGH SCHOOL	0	--	--	--	--	--
140560 CARTHAGE HIGH SCHOOL	1	--	--	--	--	--
140610 CHARLESTON HIGH SCHOOL	0	--	--	--	--	--
140661 CHICAGO ACADEMY HIGH SCHOOL	0	--	--	--	--	--
140745 CHRISTIAN FENGER ACADEMY HS	1	--	--	--	--	--
140722 CICS-BUCKTOWN	1	--	--	--	--	--
140841 COLLINS HIGH SCHOOL	0	--	--	--	--	--
141465 COLLINSVILLE HIGH SCHOOL	0	--	--	--	--	--
142695 DEER CREEK MACKINAW HS	0	--	--	--	--	--
141562 DOUGLAS MACARTHUR HIGH SCHOOL	0	--	--	--	--	--
141655 DUQUOIN HIGH SCHOOL	1	--	--	--	--	--
141665 DWIGHT TOWNSHIP HIGH SCHOOL	1	--	--	--	--	--
142540 EASTLAND HIGH SCHOOL	0	--	--	--	--	--
141740 EFFINGHAM HIGH SCHOOL	0	--	--	--	--	--
140800 EMIL G HIRSCH METRO HS OF COMM	1	--	--	--	--	--
141980 FULTON HIGH SCHOOL	1	--	--	--	--	--
141990 GALENA HIGH SCHOOL	0	--	--	--	--	--
142015 GENESEO HIGH SCHOOL	0	--	--	--	--	--
142125 GRANT PARK HIGH SCHOOL	1	--	--	--	--	--
142126 GRAYSLAKE NORTH HIGH SCHOOL	0	--	--	--	--	--
143985 HALL HIGH SCHOOL	0	--	--	--	--	--
142210 HARVARD COMMUNITY HIGH SCHOOL	0	--	--	--	--	--
142420 KANSAS HIGH SCHOOL	0	--	--	--	--	--

Table 7: Summary Statistics for Your ACT-tested Students Who Were Identified as Needing Developmental Coursework

**Remarks:** Colleges have different standards for assigning incoming freshmen to developmental coursework. Generally, lower ACT scores are associated with students assigned to developmental courses. ACT recommends all students take rigorous courses in high school to reduce the risk of being assigned to developmental courses in college. The data in this table enable staff to determine how many ACT-tested graduates were assigned to one or more developmental courses at each postsecondary institution. The content of courses taken in high school courses should be designed to help build readiness skills to take college level courses. The "College Readiness Standards" (referenced in the Appendix) provides suggestions for improving college readiness skills.

Code Name	N	Average ACT Scores				
		English	Mathematics	Reading	Science	Composite
143960 LANPHIER HIGH SCHOOL	1	--	--	--	--	--
142595 LENA-WINSLOW HIGH SCHOOL	1	--	--	--	--	--
143425 LIMESTONE COMMUNITY HS	1	--	--	--	--	--
142625 LINCOLN COMMUNITY HIGH SCHOOL	0	--	--	--	--	--
144280 LOWPOINT-WASHBURN HIGH SCHOOL	0	--	--	--	--	--
142705 MACOMB HIGH SCHOOL	0	--	--	--	--	--
142775 MARION HIGH SCHOOL	0	--	--	--	--	--
142785 MAROA-FORSYTH HIGH SCHOOL	1	--	--	--	--	--
142880 MENDOTA TWP HIGH SCHOOL	0	--	--	--	--	--
142920 MILLEDGEVILLE HIGH SCHOOL	0	--	--	--	--	--
142970 MONMOUTH-ROSEVILLE HS UNIT 238	1	--	--	--	--	--
143010 MORTON HIGH SCHOOL	0	--	--	--	--	--
141018 NANCY B JEFFERSON ALT SCHOOL	0	--	--	--	--	--
140882 NEW MILLENNIUM SCH OF HEALTH	1	--	--	--	--	--
143140 NEWARK HIGH SCHOOL	0	--	--	--	--	--
143180 NEWTON COMMUNITY HIGH SCHOOL	0	--	--	--	--	--
143220 NORTH CHICAGO COMMUNITY HS	0	--	--	--	--	--
143280 OHIO COMMUNITY HIGH SCHOOL	1	--	--	--	--	--
143370 PARIS HIGH SCHOOL	0	--	--	--	--	--
141070 PAUL ROBESON HIGH SCHOOL	0	--	--	--	--	--
143385 PAWNEE HIGH SCHOOL	0	--	--	--	--	--
143395 PAXTON BUCKLEY LODA HS	0	--	--	--	--	--
141078 PHOENIX MILITARY ACADEMY	0	--	--	--	--	--
143500 PLANO HIGH SCHOOL	0	--	--	--	--	--
143515 PLEASANT PLAINS HIGH SCHOOL	0	--	--	--	--	--
143535 PONTIAC TOWNSHIP HIGH SCHOOL	0	--	--	--	--	--
143600 RANTOUL TOWNSHIP HIGH SCHOOL	1	--	--	--	--	--
140385 REED-CUSTER HIGH SCHOOL	0	--	--	--	--	--
141775 RIVER RIDGE HIGH SCHOOL	0	--	--	--	--	--
143660 RIVERTON HIGH SCHOOL	0	--	--	--	--	--
143820 SALEM COMMUNITY HIGH SCHOOL	0	--	--	--	--	--

Table 7: Summary Statistics for Your ACT-tested Students Who Were Identified as Needing Developmental Coursework

**Remarks:** Colleges have different standards for assigning incoming freshmen to developmental coursework. Generally, lower ACT scores are associated with students assigned to developmental courses. ACT recommends all students take rigorous courses in high school to reduce the risk of being assigned to developmental courses in college. The data in this table enable staff to determine how many ACT-tested graduates were assigned to one or more developmental courses at each postsecondary institution. The content of courses taken in high school courses should be designed to help build readiness skills to take college level courses. The "College Readiness Standards" (referenced in the Appendix) provides suggestions for improving college readiness skills.

Code Name	N	Average ACT Scores				
		English	Mathematics	Reading	Science	Composite
141286 SMALL SCHOOL OF TECH SO SHORE	1	--	--	--	--	--
143955 SPRINGFIELD SOUTHEAST HS	0	--	--	--	--	--
144020 STILLMAN VALLEY HIGH SCHOOL	0	--	--	--	--	--
140810 TEAM ENGLEWOOD COMMUNITY ACAD	1	--	--	--	--	--
144155 TREMONT HIGH SCHOOL	0	--	--	--	--	--
144180 UNIVERSITY LABORATORY HS	0	--	--	--	--	--
144285 WASHINGTON COMMUNITY HS	1	--	--	--	--	--
141375 WENDELL PHILLIPS HS ACAD	1	--	--	--	--	--
142445 WETHERSFIELD HIGH SCHOOL	1	--	--	--	--	--
140855 WILLIAM R HARPER HIGH SCHOOL	1	--	--	--	--	--
144400 WILLIAMSVILLE HIGH SCHOOL	0	--	--	--	--	--
141372 YOUTH CONNECTION CHARTER SCH	1	--	--	--	--	--
----- All Other High Schools	0	--	--	--	--	--
999999 All High Schools	1634	20.6	20.8	20.4	20.8	20.8

**Table 8: Summary Statistics for Your ACT-tested Students Enrolled in Public Postsecondary Institutions Who Did/Did Not Return to the Same Campus in Year 2**

**Remarks:** Nationally about 25% of first-term college students do not return to the same college in year 2. Persisters tend to have higher ACT scores, higher high school grades, and higher first-year college grades. To increase a student's chances of staying in college, all students need to take rigorous coursework in high school. Such academic preparation leads to higher test scores, better grades, and better college-readiness skills. Suggestions for the proper courses to take in high school and the recommended content covered in those courses are referenced in "College Readiness Standards" referenced in the Appendix.

Code Name	N	Persisters					Non-Persisters				
		N	% Meeting All Four Benchmarks	HS GPA	Average Cum GPA	ACT Comp	N	% Meeting All Four Benchmarks	HS GPA	Average Cum GPA	ACT Comp
140640 LANE TECHNICAL HIGH SCHOOL	179	148	20	3.29	2.77	22.8	31	39	3.25	1.57	23.3
143926 NILES TOWNSHIP WEST HS	104	93	31	3.41	2.91	23.5	11	9	3.23	1.70	22.5
143550 ADLAI E STEVENSON HIGH SCHOOL	97	85	51	3.36	2.93	25.6	12	42	3.23	1.87	24.5
142078 GLENBROOK SOUTH HIGH SCHOOL	78	67	39	3.32	2.89	24.7	11	36	3.36	1.61	24.5
141016 CURIE METROPOLITAN HS	75	62	5	3.50	2.71	19.7	13	0	3.35	0.88	19.0
143108 NEUQUA VALLEY HIGH SCHOOL	70	60	53	3.38	3.03	25.6	10	40	3.32	2.45	24.2
141631 COMMUNITY HS DIST 99 SOUTH HS	69	54	46	3.41	2.90	24.7	15	40	3.44	2.91	25.1
143927 NILES NORTH HIGH SCHOOL	69	55	38	3.44	3.01	24.4	14	36	3.38	1.84	25.5
141342 NORTHSIDE COLLEGE PREP HS	69	58	72	3.48	3.19	26.4	11	55	3.12	1.08	26.7
143325 CARL SANDBURG HIGH SCHOOL	68	56	55	3.50	2.91	25.8	12	33	3.50	2.15	24.3
141595 MAINE TOWNSHIP HS EAST	67	59	34	3.36	3.04	24.1	8	--	--	--	--
143106 NAPERVILLE NORTH HIGH SCHOOL	63	59	59	3.47	3.12	26.3	4	--	--	--	--
141383 WHITNEY M YOUNG MAGNET HS	63	52	54	3.20	2.92	25.2	11	64	3.12	1.35	25.5
140184 WAUBONSIE VALLEY HIGH SCHOOL	62	46	46	3.55	2.95	24.7	16	50	3.46	1.57	24.3
141948 LINCOLN-WAY EAST HIGH SCHOOL	60	47	47	3.38	3.12	24.8	13	31	3.46	1.99	23.4
140213 BARTLETT HIGH SCHOOL	59	50	34	3.58	2.92	24.1	9	--	--	--	--
142483 LYONS TOWNSHIP HIGH SCHOOL	59	41	46	3.26	2.87	23.8	18	28	3.14	1.41	22.6
140534 GLENBARD NORTH HIGH SCHOOL	53	48	35	3.47	2.95	24.0	5	--	--	--	--
141307 STEPHEN T MATHER HIGH SCHOOL	50	40	0	3.70	2.49	19.7	10	0	3.41	1.33	18.5
143357 AMOS ALONZO STAGG HIGH SCHOOL	49	39	33	3.60	3.11	24.5	10	40	3.49	2.18	24.4
141100 LINCOLN PARK HIGH SCHOOL	48	41	27	3.33	2.83	22.1	7	--	--	--	--
141597 MAINE WEST HIGH SCHOOL	48	38	32	3.57	2.96	23.0	10	50	3.25	1.96	25.0
143215 GLENBROOK NORTH HIGH SCHOOL	46	36	36	3.29	2.91	24.9	10	70	3.06	1.12	26.8
143105 NAPERVILLE CENTRAL HIGH SCHOOL	45	40	70	3.52	3.05	26.7	5	--	--	--	--
144430 NEW TRIER TOWNSHIP HIGH SCHOOL	44	36	50	3.17	2.94	24.9	8	--	--	--	--
142662 GLENBARD EAST HIGH SCHOOL	43	36	33	3.49	3.05	24.4	7	--	--	--	--
142175 WARREN TOWNSHIP HIGH SCHOOL	43	32	41	3.38	2.74	23.7	11	73	3.44	1.66	24.5
142301 HOFFMAN ESTATES HIGH SCHOOL	42	39	41	3.58	3.03	24.2	3	--	--	--	--
143343 JAMES B CONANT HIGH SCHOOL	42	37	49	3.55	3.14	24.9	5	--	--	--	--
140905 JONES COLLEGE PREP	42	36	19	2.98	2.77	23.1	6	--	--	--	--
143377 MAINE TOWNSHIP HS SOUTH	42	38	45	3.28	2.83	24.1	4	--	--	--	--

**Table 8: Summary Statistics for Your ACT-tested Students Enrolled in Public Postsecondary Institutions Who Did/Did Not Return to the Same Campus in Year 2**

**Remarks:** Nationally about 25% of first-term college students do not return to the same college in year 2. Persisters tend to have higher ACT scores, higher high school grades, and higher first-year college grades. To increase a student's chances of staying in college, all students need to take rigorous coursework in high school. Such academic preparation leads to higher test scores, better grades, and better college-readiness skills. Suggestions for the proper courses to take in high school and the recommended content covered in those courses are referenced in "College Readiness Standards" referenced in the Appendix.

Code Name	N	Persisters					Non-Persisters				
		N	% Meeting All Four Benchmarks	HS GPA	Average Cum GPA	ACT Comp	N	% Meeting All Four Benchmarks	HS GPA	Average Cum GPA	ACT Comp
142852 LAKE PARK HIGH SCHOOL	41	36	33	3.33	2.75	24.3	5	--	--	--	--
141345 VON STEUBEN METRO SCIENCE CTR	40	36	17	3.35	2.77	21.4	4	--	--	--	--
143857 SCHAUMBURG HIGH SCHOOL	38	31	29	3.40	2.68	23.2	7	--	--	--	--
141315 THOMAS KELLY HIGH SCHOOL	38	33	6	3.42	2.50	19.9	5	--	--	--	--
143347 WILLIAM FREMD HIGH SCHOOL	38	33	39	3.50	3.11	24.2	5	--	--	--	--
141778 ELK GROVE HIGH SCHOOL	37	29	41	3.52	2.94	23.9	8	--	--	--	--
142300 HINSDALE TOWNSHIP HS CENTRAL	37	31	71	3.53	3.27	27.9	6	--	--	--	--
141097 RIDGEWOOD HIGH SCHOOL	36	28	32	3.43	2.95	22.5	8	--	--	--	--
141428 HINSDALE SOUTH HIGH SCHOOL	35	31	45	3.50	3.06	25.3	4	--	--	--	--
140303 J S MORTON HIGH SCHOOL WEST	35	27	30	3.37	3.09	23.4	8	--	--	--	--
140205 BARRINGTON COMMUNITY HS	34	31	48	3.46	3.08	25.7	3	--	--	--	--
140367 BOLINGBROOK HIGH SCHOOL	34	29	21	3.41	2.70	23.1	5	--	--	--	--
140655 AMUNDSEN HIGH SCHOOL	33	24	0	3.60	2.51	18.9	9	--	--	--	--
140930 LAKE VIEW HIGH SCHOOL	31	23	4	3.65	2.50	19.4	8	--	--	--	--
143097 MUNDELEIN HIGH SCHOOL	30	24	17	3.34	2.95	22.2	6	--	--	--	--
142655 LOCKPORT TWP HIGH SCHOOL	29	21	33	3.38	2.64	23.8	8	--	--	--	--
144387 WHEELING HIGH SCHOOL	29	27	26	3.50	2.75	23.1	2	--	--	--	--
142075 GLENBARD WEST HIGH SCHOOL	28	27	41	3.32	2.88	24.1	1	--	--	--	--
143345 PALATINE HIGH SCHOOL	28	22	55	3.66	2.96	24.7	6	--	--	--	--
143495 PLAINFIELD HIGH SCHOOL CENTRAL	28	26	23	3.57	2.94	23.1	2	--	--	--	--
143062 PROSPECT HIGH SCHOOL	28	23	48	3.42	2.93	25.0	5	--	--	--	--
141035 MORGAN PARK HIGH SCHOOL	27	23	35	3.11	2.63	23.7	4	--	--	--	--
143736 ROLLING MEADOWS HIGH SCHOOL	27	24	42	3.49	2.51	23.9	3	--	--	--	--
144038 STREAMWOOD HIGH SCHOOL	27	24	25	3.50	2.90	23.8	3	--	--	--	--
141385 WILLIAM H TAFT HIGH SCHOOL	27	25	4	3.44	2.58	21.2	2	--	--	--	--
141630 COMMUNITY HS DIST 99 NORTH HS	26	24	50	3.44	3.15	25.8	2	--	--	--	--
141297 GWENDOLYN BROOKS COLL PREP ACA	26	25	4	3.24	2.59	21.4	1	--	--	--	--
143655 RIVERSIDE BROOKFIELD HS	26	21	33	3.52	2.91	24.2	5	--	--	--	--
141410 J S MORTON HIGH SCHOOL EAST	25	19	5	3.37	2.79	20.6	6	--	--	--	--
140097 JOHN HERSEY HIGH SCHOOL	25	22	41	3.37	2.83	25.5	3	--	--	--	--
140003 ADDISON TRAIL HIGH SCHOOL	24	21	19	3.32	2.80	22.5	3	--	--	--	--

**Table 8: Summary Statistics for Your ACT-tested Students Enrolled in Public Postsecondary Institutions Who Did/Did Not Return to the Same Campus in Year 2**

**Remarks:** Nationally about 25% of first-term college students do not return to the same college in year 2. Persisters tend to have higher ACT scores, higher high school grades, and higher first-year college grades. To increase a student's chances of staying in college, all students need to take rigorous coursework in high school. Such academic preparation leads to higher test scores, better grades, and better college-readiness skills. Suggestions for the proper courses to take in high school and the recommended content covered in those courses are referenced in "College Readiness Standards" referenced in the Appendix.

Code Name	N	Persisters					Non-Persisters				
		N	% Meeting All Four Benchmarks	HS GPA	Average Cum GPA	ACT Comp	N	% Meeting All Four Benchmarks	HS GPA	Average Cum GPA	ACT Comp
140677 BENITO JUAREZ COMMUNITY ACAD	24	18	0	3.38	2.35	18.4	6	--	--	--	--
140290 FENTON HIGH SCHOOL	24	20	20	3.40	2.55	23.1	4	--	--	--	--
140027 HARRY D JACOBS HIGH SCHOOL	24	18	44	3.54	2.79	23.9	6	--	--	--	--
144117 VICTOR J ANDREW HIGH SCHOOL	24	21	57	3.41	2.93	24.4	3	--	--	--	--
140090 ARGO COMMUNITY HIGH SCHOOL	23	20	35	3.68	2.85	24.4	3	--	--	--	--
142590 LEMONT TOWNSHIP HIGH SCHOOL	23	19	21	3.42	2.72	23.3	4	--	--	--	--
143245 OAK PARK-RIVER FOREST HS	23	20	40	3.19	2.90	25.1	3	--	--	--	--
144214 VERNON HILLS HIGH SCHOOL	23	23	52	3.34	3.12	25.3	0	--	--	--	--
140447 BUFFALO GROVE HIGH SCHOOL	22	15	20	3.52	2.93	23.5	7	--	--	--	--
142286 PROVISO WEST HIGH SCHOOL	22	16	6	3.39	2.49	20.4	6	--	--	--	--
140700 SCHURZ HIGH SCHOOL	22	13	0	3.56	2.74	20.0	9	--	--	--	--
140897 JOHN F KENNEDY HIGH SCHOOL	21	17	0	3.46	2.35	18.8	4	--	--	--	--
142530 LAKE ZURICH SENIOR HIGH SCHOOL	20	17	29	3.40	3.05	23.4	3	--	--	--	--
143796 SAINT CHARLES NORTH HIGH SCH	20	16	50	3.53	2.96	25.1	4	--	--	--	--
143356 ALAN B SHEPARD HIGH SCHOOL	19	14	29	3.29	2.64	23.6	5	--	--	--	--
142912 BREMEN HIGH SCHOOL	19	17	24	3.53	2.75	23.3	2	--	--	--	--
142307 HOMEWOOD FLOSSMOOR CMTY HS	19	12	67	3.25	2.54	24.8	7	--	--	--	--
143170 LINCOLN-WAY CENTRAL HS	19	16	44	3.43	2.79	24.4	3	--	--	--	--
142950 MINOOKA COMMUNITY HIGH SCHOOL	19	13	46	3.68	2.78	25.1	6	--	--	--	--
141077 PROSSER CAREER ACADEMY	19	15	0	3.39	2.73	20.0	4	--	--	--	--
143235 REAVIS HIGH SCHOOL	19	18	39	3.54	3.00	22.6	1	--	--	--	--
144386 WHEATON NORTH HIGH SCHOOL	19	18	50	3.52	3.17	24.9	1	--	--	--	--
141860 EVANSTON TOWNSHIP HIGH SCHOOL	18	15	33	3.18	2.66	23.3	3	--	--	--	--
140877 HUBBARD HIGH SCHOOL	18	15	13	3.77	2.51	19.3	3	--	--	--	--
141105 ROOSEVELT HIGH SCHOOL	18	12	0	3.55	2.73	19.3	6	--	--	--	--
144118 TINLEY PARK HIGH SCHOOL	18	13	46	3.44	2.82	23.2	5	--	--	--	--
143223 WEST LEYDEN HIGH SCHOOL	18	16	38	3.39	2.69	23.3	2	--	--	--	--
141805 YORK COMMUNITY HIGH SCHOOL	18	18	28	3.45	2.67	23.1	0	--	--	--	--
141815 ELMWOOD PARK HIGH SCHOOL	17	11	18	3.59	3.05	22.5	6	--	--	--	--
143228 HAROLD L RICHARDS HIGH SCHOOL	17	13	31	3.64	2.78	24.5	4	--	--	--	--
143224 OAK FOREST HIGH SCHOOL	17	13	46	3.64	3.00	24.8	4	--	--	--	--



**Table 8: Summary Statistics for Your ACT-tested Students Enrolled in Public Postsecondary Institutions Who Did/Did Not Return to the Same Campus in Year 2**

**Remarks:** Nationally about 25% of first-term college students do not return to the same college in year 2. Persisters tend to have higher ACT scores, higher high school grades, and higher first-year college grades. To increase a student's chances of staying in college, all students need to take rigorous coursework in high school. Such academic preparation leads to higher test scores, better grades, and better college-readiness skills. Suggestions for the proper courses to take in high school and the recommended content covered in those courses are referenced in "College Readiness Standards" referenced in the Appendix.

Code Name	N	Persisters					Non-Persisters				
		N	% Meeting All Four Benchmarks	HS GPA	Average Cum GPA	ACT Comp	N	% Meeting All Four Benchmarks	HS GPA	Average Cum GPA	ACT Comp
141310 ROGER SULLIVAN HIGH SCHOOL	17	13	8	3.39	2.80	19.5	4	--	--	--	--
141055 SENN HIGH SCHOOL	17	14	14	3.77	2.79	19.4	3	--	--	--	--
141382 WALTER PAYTON COLLEGE PREP	17	12	50	3.21	2.55	25.9	5	--	--	--	--
144232 WILLOWBROOK HIGH SCHOOL	17	13	62	3.67	3.07	25.0	4	--	--	--	--
140185 AURORA WEST HIGH SCHOOL	16	15	53	3.46	3.21	24.3	1	--	--	--	--
140212 BATAVIA HIGH SCHOOL	16	16	69	3.43	2.98	25.9	0	--	--	--	--
142135 GRAYSLAKE CENTRAL HIGH SCHOOL	16	13	38	3.28	2.68	24.2	3	--	--	--	--
143331 OSWEGO EAST HIGH SCHOOL	16	14	29	3.39	2.86	21.8	2	--	--	--	--
144380 WHEATON-WARRENVILLE SOUTH HS	16	16	63	3.59	3.05	26.8	0	--	--	--	--
140563 CARY-GROVE HIGH SCHOOL	15	12	33	3.63	3.08	24.1	3	--	--	--	--
140345 DWIGHT D EISENHOWER HS	15	13	8	3.50	2.75	20.8	2	--	--	--	--
140177 ILLINOIS MATH AND SCIENCE ACAD	15	14	71	3.50	3.59	27.9	1	--	--	--	--
142373 JOLIET TOWNSHIP HS WEST	15	9	--	--	--	--	6	--	--	--	--
143795 SAINT CHARLES EAST HIGH SCHOOL	15	10	20	3.47	2.95	23.7	5	--	--	--	--
142547 THORNTON FRACTIONAL SOUTH HS	15	12	17	3.47	2.84	21.7	3	--	--	--	--
140475 THORNTON FRACTIONAL TWP N HS	15	12	8	3.46	2.16	18.3	3	--	--	--	--
141390 BLOOM HIGH SCHOOL	14	8	--	--	--	--	6	--	--	--	--
140815 FARRAGUT CAREER ACADEMY	14	10	0	3.42	2.78	20.0	4	--	--	--	--
141618 THORNTRIDGE HIGH SCHOOL	14	11	0	3.48	2.43	21.0	3	--	--	--	--
141570 DEERFIELD HIGH SCHOOL	13	8	--	--	--	--	5	--	--	--	--
141945 GRANT COMMUNITY HIGH SCHOOL	13	10	30	3.60	2.79	22.7	3	--	--	--	--
142275 HIGHLAND PARK HIGH SCHOOL	13	12	17	3.32	3.18	23.2	1	--	--	--	--
141772 LARKIN HIGH SCHOOL	13	9	--	--	--	--	4	--	--	--	--
143374 RICH SOUTH HIGH SCHOOL	13	10	10	3.52	2.79	22.9	3	--	--	--	--
141305 STEINMETZ ACADEMY CENTRE HS	13	8	--	--	--	--	5	--	--	--	--
144515 ZION BENTON TOWNSHIP HS	13	9	--	--	--	--	4	--	--	--	--
141517 CRYSTAL LAKE SOUTH HIGH SCHOOL	12	10	60	3.50	3.06	25.9	2	--	--	--	--
141960 EAST LEYDEN HIGH SCHOOL	12	11	36	3.58	3.15	23.5	1	--	--	--	--
140917 KENWOOD ACADEMY	12	9	--	--	--	--	3	--	--	--	--
142620 LIBERTYVILLE HIGH SCHOOL	12	10	70	3.56	3.13	27.0	2	--	--	--	--
143230 OAK LAWN COMMUNITY HIGH SCHOOL	12	9	--	--	--	--	3	--	--	--	--

**Table 8: Summary Statistics for Your ACT-tested Students Enrolled in Public Postsecondary Institutions Who Did/Did Not Return to the Same Campus in Year 2**

**Remarks:** Nationally about 25% of first-term college students do not return to the same college in year 2. Persisters tend to have higher ACT scores, higher high school grades, and higher first-year college grades. To increase a student's chances of staying in college, all students need to take rigorous coursework in high school. Such academic preparation leads to higher test scores, better grades, and better college-readiness skills. Suggestions for the proper courses to take in high school and the recommended content covered in those courses are referenced in "College Readiness Standards" referenced in the Appendix.

Code Name	N	Persisters					Non-Persisters				
		N	% Meeting All Four Benchmarks	HS GPA	Average Cum GPA	ACT Comp	N	% Meeting All Four Benchmarks	HS GPA	Average Cum GPA	ACT Comp
143293 RICH CENTRAL HIGH SCHOOL	12	9	--	--	--	--	3	--	--	--	--
141380 SIMEON CAREER ACADEMY	12	6	--	--	--	--	6	--	--	--	--
142215 THORNTON TOWNSHIP HIGH SCHOOL	12	8	--	--	--	--	4	--	--	--	--
143939 THORNWOOD HIGH SCHOOL	12	10	0	3.74	2.68	20.0	2	--	--	--	--
140595 CHAMPAIGN CENTRAL HIGH SCHOOL	11	8	--	--	--	--	3	--	--	--	--
141975 FREEPORT SENIOR HIGH SCHOOL	11	9	--	--	--	--	2	--	--	--	--
140842 GEORGE WASHINGTON HIGH SCHOOL	11	7	--	--	--	--	4	--	--	--	--
141519 PRAIRIE RIDGE HIGH SCHOOL	11	10	40	3.47	2.72	25.8	1	--	--	--	--
143375 RICH EAST HIGH SCHOOL	11	6	--	--	--	--	5	--	--	--	--
141387 BOGAN HIGH SCHOOL	10	8	--	--	--	--	2	--	--	--	--
142073 GLENBARD SOUTH HIGH SCHOOL	10	8	--	--	--	--	2	--	--	--	--
143735 HONONEGAH COMM HIGH SCHOOL	10	8	--	--	--	--	2	--	--	--	--
142320 HUNTLEY HIGH SCHOOL	10	10	50	3.69	2.84	25.3	0	--	--	--	--
140920 KELVYN PARK HIGH SCHOOL	10	8	--	--	--	--	2	--	--	--	--
143760 ROUND LAKE SENIOR HIGH SCHOOL	10	8	--	--	--	--	2	--	--	--	--
144470 WOODSTOCK HIGH SCHOOL	10	6	--	--	--	--	4	--	--	--	--
140723 CHICAGO AGR SCI HIGH A24	9	4	--	--	--	--	5	--	--	--	--
141505 CRETE-MONEE HIGH SCHOOL	9	6	--	--	--	--	3	--	--	--	--
140536 DUNDEE-CROWN HIGH SCHOOL	9	8	--	--	--	--	1	--	--	--	--
140901 JOHN HOPE COLLEGE PREP HS	9	4	--	--	--	--	5	--	--	--	--
143496 PLAINFIELD SOUTH HIGH SCHOOL	9	6	--	--	--	--	3	--	--	--	--
142657 ROMEOVILLE HIGH SCHOOL	9	6	--	--	--	--	3	--	--	--	--
143693 AUBURN HIGH SCHOOL	8	8	--	--	--	--	0	--	--	--	--
144350 COMMUNITY HIGH SCHOOL	8	6	--	--	--	--	2	--	--	--	--
140795 EDWIN G FOREMAN HIGH SCHOOL	8	6	--	--	--	--	2	--	--	--	--
143703 GUILFORD HIGH SCHOOL	8	6	--	--	--	--	2	--	--	--	--
141493 HILLCREST HIGH SCHOOL	8	3	--	--	--	--	5	--	--	--	--
140825 KING COLLEGE PREP	8	6	--	--	--	--	2	--	--	--	--
142628 LISLE HIGH SCHOOL	8	7	--	--	--	--	1	--	--	--	--
143200 NORMAL COMMUNITY HIGH SCHOOL	8	8	--	--	--	--	0	--	--	--	--
143330 OSWEGO HIGH SCHOOL	8	6	--	--	--	--	2	--	--	--	--

**Table 8: Summary Statistics for Your ACT-tested Students Enrolled in Public Postsecondary Institutions Who Did/Did Not Return to the Same Campus in Year 2**

**Remarks:** Nationally about 25% of first-term college students do not return to the same college in year 2. Persisters tend to have higher ACT scores, higher high school grades, and higher first-year college grades. To increase a student's chances of staying in college, all students need to take rigorous coursework in high school. Such academic preparation leads to higher test scores, better grades, and better college-readiness skills. Suggestions for the proper courses to take in high school and the recommended content covered in those courses are referenced in "College Readiness Standards" referenced in the Appendix.

Code Name	N	Persisters					Non-Persisters				
		N	% Meeting All Four Benchmarks	HS GPA	Average Cum GPA	ACT Comp	N	% Meeting All Four Benchmarks	HS GPA	Average Cum GPA	ACT Comp
144065 SYCAMORE HIGH SCHOOL	8	7	--	--	--	--	1	--	--	--	--
141690 UNITED TOWNSHIP HIGH SCHOOL	8	4	--	--	--	--	4	--	--	--	--
140380 BRADLEY BOURBONNAIS CMTY HS	7	5	--	--	--	--	2	--	--	--	--
140840 CARVER MILITARY ACADEMY	7	5	--	--	--	--	2	--	--	--	--
141735 EDWARDSVILLE SENIOR HS	7	6	--	--	--	--	1	--	--	--	--
141770 ELGIN HIGH SCHOOL	7	5	--	--	--	--	2	--	--	--	--
140835 GAGE PARK HIGH SCHOOL	7	5	--	--	--	--	2	--	--	--	--
140880 HYDE PARK CAREER ACADEMY	7	3	--	--	--	--	4	--	--	--	--
142524 LAKES COMMUNITY HIGH SCHOOL	7	7	--	--	--	--	0	--	--	--	--
141301 MICHELE CLARK ACADEMIC PREP HS	7	4	--	--	--	--	3	--	--	--	--
143340 OTTAWA TOWNSHIP HIGH SCHOOL	7	6	--	--	--	--	1	--	--	--	--
141073 PERCY L JULIAN HIGH SCHOOL	7	6	--	--	--	--	1	--	--	--	--
143497 PLAINFIELD NORTH HIGH SCHOOL	7	7	--	--	--	--	0	--	--	--	--
141325 ROBERTO CLEMENTE CMTY ACADEMY	7	5	--	--	--	--	2	--	--	--	--
140335 BLOOMINGTON HIGH SCHOOL	6	6	--	--	--	--	0	--	--	--	--
140510 CARBONDALE COMMUNITY HS	6	4	--	--	--	--	2	--	--	--	--
140735 CHICAGO VOCATIONAL CAREER ACAD	6	4	--	--	--	--	2	--	--	--	--
140630 CICS-LONGWOOD	6	4	--	--	--	--	2	--	--	--	--
140562 DEVRY ADVANTAGE ACADEMY	6	4	--	--	--	--	2	--	--	--	--
140899 JOHN HANCOCK HIGH SCHOOL	6	5	--	--	--	--	1	--	--	--	--
142385 JOLIET CENTRAL HIGH SCHOOL	6	5	--	--	--	--	1	--	--	--	--
142990 MORRIS COMMUNITY HIGH SCHOOL	6	4	--	--	--	--	2	--	--	--	--
141870 PRAIRIE CENTRAL HIGH SCHOOL	6	4	--	--	--	--	2	--	--	--	--
144363 WESTMONT HIGH SCHOOL	6	4	--	--	--	--	2	--	--	--	--
140170 AURORA EAST HIGH SCHOOL	5	3	--	--	--	--	2	--	--	--	--
140691 CICS-NORTHTOWN ACADEMY	5	3	--	--	--	--	2	--	--	--	--
140760 CRANE TECH PREP COMMON SCHOOL	5	2	--	--	--	--	3	--	--	--	--
141515 CRYSTAL LAKE CENTRAL HS	5	4	--	--	--	--	1	--	--	--	--
141865 EVERGREEN PARK COMMUNITY HS	5	4	--	--	--	--	1	--	--	--	--
142020 GENEVA COMMUNITY HIGH SCHOOL	5	5	--	--	--	--	0	--	--	--	--
140898 HARLAN COMMUNITY ACADEMY HS	5	4	--	--	--	--	1	--	--	--	--

**Table 8: Summary Statistics for Your ACT-tested Students Enrolled in Public Postsecondary Institutions Who Did/Did Not Return to the Same Campus in Year 2**

**Remarks:** Nationally about 25% of first-term college students do not return to the same college in year 2. Persisters tend to have higher ACT scores, higher high school grades, and higher first-year college grades. To increase a student's chances of staying in college, all students need to take rigorous coursework in high school. Such academic preparation leads to higher test scores, better grades, and better college-readiness skills. Suggestions for the proper courses to take in high school and the recommended content covered in those courses are referenced in "College Readiness Standards" referenced in the Appendix.

Code Name	N	Persisters					Non-Persisters				
		N	% Meeting All Four Benchmarks	HS GPA	Average Cum GPA	ACT Comp	N	% Meeting All Four Benchmarks	HS GPA	Average Cum GPA	ACT Comp
142418 KANKAKEE HIGH SCHOOL	5	2	--	--	--	--	3	--	--	--	--
142520 LAKE FOREST HIGH SCHOOL	5	3	--	--	--	--	2	--	--	--	--
142765 MARENGO COMMUNITY HIGH SCHOOL	5	4	--	--	--	--	1	--	--	--	--
143270 OFALLON TOWNSHIP HIGH SCHOOL	5	4	--	--	--	--	1	--	--	--	--
142820 PROVISO EAST HIGH SCHOOL	5	5	--	--	--	--	0	--	--	--	--
143865 SENECA HIGH SCHOOL	5	5	--	--	--	--	0	--	--	--	--
144010 STERLING HIGH SCHOOL	5	5	--	--	--	--	0	--	--	--	--
144310 WAUCONDA HIGH SCHOOL	5	2	--	--	--	--	3	--	--	--	--
144322 WAUKEGAN HIGH SCHOOL	5	5	--	--	--	--	0	--	--	--	--
141370 WELLS COMMUNITY ACADEMY	5	5	--	--	--	--	0	--	--	--	--
141391 BLOOM TRAIL HIGH SCHOOL	4	3	--	--	--	--	1	--	--	--	--
140593 CENTENNIAL HIGH SCHOOL	4	3	--	--	--	--	1	--	--	--	--
140454 CENTRAL HIGH SCHOOL	4	4	--	--	--	--	0	--	--	--	--
140689 CHICAGO MIL ACAD BRONZEVILLE	4	2	--	--	--	--	2	--	--	--	--
141445 COAL CITY HIGH SCHOOL	4	3	--	--	--	--	1	--	--	--	--
141615 DIXON HIGH SCHOOL	4	4	--	--	--	--	0	--	--	--	--
142025 GENOA-KINGSTON HIGH SCHOOL	4	3	--	--	--	--	1	--	--	--	--
143705 HARLEM SENIOR HIGH SCHOOL	4	1	--	--	--	--	3	--	--	--	--
142360 JERSEY COMMUNITY HIGH SCHOOL	4	4	--	--	--	--	0	--	--	--	--
142831 JOHNSBURG HIGH SCHOOL	4	4	--	--	--	--	0	--	--	--	--
142805 MASCOUTAH HIGH SCHOOL	4	2	--	--	--	--	2	--	--	--	--
142830 MCHENRY WEST HIGH SCHOOL	4	3	--	--	--	--	1	--	--	--	--
143630 RICHMOND-BURTON COMMUNITY HS	4	4	--	--	--	--	0	--	--	--	--
143784 SOUTH ELGIN HIGH SCHOOL	4	2	--	--	--	--	2	--	--	--	--
143712 THOMAS JEFFERSON HIGH SCHOOL	4	3	--	--	--	--	1	--	--	--	--
143205 UNIVERSITY HIGH SCHOOL	4	4	--	--	--	--	0	--	--	--	--
144185 URBANA HIGH SCHOOL	4	4	--	--	--	--	0	--	--	--	--
140629 AC COMMUNICATIONS-TECH CHARTER	3	1	--	--	--	--	2	--	--	--	--
140651 BEST PRACTICE HIGH SCHOOL	3	0	--	--	--	--	3	--	--	--	--
140763 CORLISS HIGH SCHOOL	3	2	--	--	--	--	1	--	--	--	--
141575 DEKALB HIGH SCHOOL	3	1	--	--	--	--	2	--	--	--	--

**Table 8: Summary Statistics for Your ACT-tested Students Enrolled in Public Postsecondary Institutions Who Did/Did Not Return to the Same Campus in Year 2**

**Remarks:** Nationally about 25% of first-term college students do not return to the same college in year 2. Persisters tend to have higher ACT scores, higher high school grades, and higher first-year college grades. To increase a student's chances of staying in college, all students need to take rigorous coursework in high school. Such academic preparation leads to higher test scores, better grades, and better college-readiness skills. Suggestions for the proper courses to take in high school and the recommended content covered in those courses are referenced in "College Readiness Standards" referenced in the Appendix.

Code Name	N	Persisters					Non-Persisters				
		N	% Meeting All Four Benchmarks	HS GPA	Average Cum GPA	ACT Comp	N	% Meeting All Four Benchmarks	HS GPA	Average Cum GPA	ACT Comp
141645 DUNLAP HIGH SCHOOL	3	2	--	--	--	--	1	--	--	--	--
143700 EAST HIGH SCHOOL	3	2	--	--	--	--	1	--	--	--	--
140612 GLENWOOD SENIOR HIGH SCHOOL	3	2	--	--	--	--	1	--	--	--	--
142120 GRANITE CITY SENIOR HS	3	2	--	--	--	--	1	--	--	--	--
142185 HAMPSHIRE HIGH SCHOOL	3	1	--	--	--	--	2	--	--	--	--
141014 MANLEY CAREER ACADEMY HS	3	1	--	--	--	--	2	--	--	--	--
141003 MIRTA RAMIREZ COMPUTER SCIENCE	3	2	--	--	--	--	1	--	--	--	--
141009 NOBLE ST CHARTER-COLLEGE PREP	3	2	--	--	--	--	1	--	--	--	--
143201 NORMAL COMMUNITY WEST HS	3	2	--	--	--	--	1	--	--	--	--
141084 NORTH-GRAND HIGH SCHOOL	3	3	--	--	--	--	0	--	--	--	--
143455 PEOTONE HIGH SCHOOL	3	3	--	--	--	--	0	--	--	--	--
143452 RICHWOODS HIGH SCHOOL	3	1	--	--	--	--	2	--	--	--	--
143680 ROCHELLE TOWNSHIP HIGH SCHOOL	3	3	--	--	--	--	0	--	--	--	--
143785 SAINT ANNE COMMUNITY HS	3	0	--	--	--	--	3	--	--	--	--
141298 SMALL SCH OF ARTS SOUTH SHORE	3	1	--	--	--	--	2	--	--	--	--
144040 STREATOR TOWNSHIP HIGH SCHOOL	3	3	--	--	--	--	0	--	--	--	--
144095 TAYLORVILLE HIGH SCHOOL	3	3	--	--	--	--	0	--	--	--	--
141320 TILDEN CAREER COMMUNITY ACAD	3	1	--	--	--	--	2	--	--	--	--
144505 YORKVILLE HIGH SCHOOL	3	2	--	--	--	--	1	--	--	--	--
140648 ACE TECH CHARTER HIGH SCHOOL	2	1	--	--	--	--	1	--	--	--	--
140662 AL RABY SCH FOR CMTY AND ENV	2	1	--	--	--	--	1	--	--	--	--
140070 ANTIOCH COMMUNITY HIGH SCHOOL	2	2	--	--	--	--	0	--	--	--	--
140265 BELLEVILLE WEST HIGH SCHOOL	2	0	--	--	--	--	2	--	--	--	--
140275 BELVIDERE HIGH SCHOOL	2	1	--	--	--	--	1	--	--	--	--
140692 BEST HIGH SCHOOL	2	1	--	--	--	--	1	--	--	--	--
140460 BYRON HIGH SCHOOL	2	2	--	--	--	--	0	--	--	--	--
141435 CENTRAL HIGH SCHOOL	2	2	--	--	--	--	0	--	--	--	--
140690 CHICAGO DISCOVERY ACAD BOWEN	2	2	--	--	--	--	0	--	--	--	--
141550 DANVILLE HIGH SCHOOL	2	1	--	--	--	--	1	--	--	--	--
140785 DUNBAR VOCATIONAL CAREER ACAD	2	1	--	--	--	--	1	--	--	--	--
140790 DUSABLE LEADERSHIP AC-SHABAZZ	2	0	--	--	--	--	2	--	--	--	--

**Table 8: Summary Statistics for Your ACT-tested Students Enrolled in Public Postsecondary Institutions Who Did/Did Not Return to the Same Campus in Year 2**

**Remarks:** Nationally about 25% of first-term college students do not return to the same college in year 2. Persisters tend to have higher ACT scores, higher high school grades, and higher first-year college grades. To increase a student's chances of staying in college, all students need to take rigorous coursework in high school. Such academic preparation leads to higher test scores, better grades, and better college-readiness skills. Suggestions for the proper courses to take in high school and the recommended content covered in those courses are referenced in "College Readiness Standards" referenced in the Appendix.

Code Name	N	Persisters					Non-Persisters				
		N	% Meeting All Four Benchmarks	HS GPA	Average Cum GPA	ACT Comp	N	% Meeting All Four Benchmarks	HS GPA	Average Cum GPA	ACT Comp
142350 JACKSONVILLE HIGH SCHOOL	2	1	--	--	--	--	1	--	--	--	--
141020 JOHN MARSHALL HIGH SCHOOL	2	0	--	--	--	--	2	--	--	--	--
142760 KANELAND HIGH SCHOOL	2	2	--	--	--	--	0	--	--	--	--
142555 LA SALLE-PERU TOWNSHIP HS	2	1	--	--	--	--	1	--	--	--	--
142720 MAHOMET-SEYMOUR HIGH SCHOOL	2	1	--	--	--	--	1	--	--	--	--
142755 MANTENO SENIOR HIGH SCHOOL	2	0	--	--	--	--	2	--	--	--	--
142815 MATTOON SENIOR HIGH SCHOOL	2	2	--	--	--	--	0	--	--	--	--
142834 MCHENRY EAST HIGH SCHOOL	2	1	--	--	--	--	1	--	--	--	--
142710 MERIDIAN HIGH SCHOOL	2	1	--	--	--	--	1	--	--	--	--
142890 METAMORA TOWNSHIP HIGH SCHOOL	2	2	--	--	--	--	0	--	--	--	--
142955 MOLINE SENIOR HIGH SCHOOL	2	2	--	--	--	--	0	--	--	--	--
143085 MOUNT ZION HIGH SCHOOL	2	2	--	--	--	--	0	--	--	--	--
143145 NEW ATHENS HIGH SCHOOL	2	2	--	--	--	--	0	--	--	--	--
143315 OREGON HIGH SCHOOL	2	1	--	--	--	--	1	--	--	--	--
143415 PEKIN COMMUNITY HIGH SCHOOL	2	1	--	--	--	--	1	--	--	--	--
141022 PERSPECTIVES-R D JOSLIN CAMPUS	2	2	--	--	--	--	0	--	--	--	--
143560 PRINCETON HIGH SCHOOL	2	2	--	--	--	--	0	--	--	--	--
142130 PUTNAM COUNTY HIGH SCHOOL	2	2	--	--	--	--	0	--	--	--	--
141095 RICHARDS CAREER ACADEMY	2	1	--	--	--	--	1	--	--	--	--
143675 ROBINSON HIGH SCHOOL	2	1	--	--	--	--	1	--	--	--	--
143725 ROCK ISLAND HIGH SCHOOL	2	0	--	--	--	--	2	--	--	--	--
143830 SANDWICH CMTY HIGH SCHOOL	2	2	--	--	--	--	0	--	--	--	--
141299 SM SCH ENTREPRENEURSH S SHORE	2	1	--	--	--	--	1	--	--	--	--
143975 SPRINGFIELD HIGH SCHOOL	2	2	--	--	--	--	0	--	--	--	--
141635 TRI-VALLEY HIGH SCHOOL	2	2	--	--	--	--	0	--	--	--	--
140843 WESTINGHOUSE CAREER ACADEMY	2	1	--	--	--	--	1	--	--	--	--
144425 WINNEBAGO HIGH SCHOOL	2	2	--	--	--	--	0	--	--	--	--
141384 YOUNG WOMENS LDRSH CHARTER SCH	2	1	--	--	--	--	1	--	--	--	--
140055 AMBOY HIGH SCHOOL	1	1	--	--	--	--	0	--	--	--	--
140085 ARGENTA-OREANA HIGH SCHOOL	1	0	--	--	--	--	1	--	--	--	--
140240 BEECHER HIGH SCHOOL	1	1	--	--	--	--	0	--	--	--	--

**Table 8: Summary Statistics for Your ACT-tested Students Enrolled in Public Postsecondary Institutions Who Did/Did Not Return to the Same Campus in Year 2**

**Remarks:** Nationally about 25% of first-term college students do not return to the same college in year 2. Persisters tend to have higher ACT scores, higher high school grades, and higher first-year college grades. To increase a student's chances of staying in college, all students need to take rigorous coursework in high school. Such academic preparation leads to higher test scores, better grades, and better college-readiness skills. Suggestions for the proper courses to take in high school and the recommended content covered in those courses are referenced in "College Readiness Standards" referenced in the Appendix.

Code Name	N	Persisters					Non-Persisters				
		N	% Meeting All Four Benchmarks	HS GPA	Average Cum GPA	ACT Comp	N	% Meeting All Four Benchmarks	HS GPA	Average Cum GPA	ACT Comp
141140 BIG PICTURE HS-BACK OF YARDS	1	0	--	--	--	--	1	--	--	--	--
140844 BOWEN GLOBAL VISIONS ACAD HS	1	1	--	--	--	--	0	--	--	--	--
140410 BRIMFIELD HIGH SCHOOL	1	1	--	--	--	--	0	--	--	--	--
140450 BUNKER HILL HIGH SCHOOL	1	0	--	--	--	--	1	--	--	--	--
141710 CAHOKIA HIGH SCHOOL	1	0	--	--	--	--	1	--	--	--	--
140685 CALUMET CAREER PREP ACADEMY	1	1	--	--	--	--	0	--	--	--	--
140490 CAMP POINT CENTRAL HIGH SCHOOL	1	1	--	--	--	--	0	--	--	--	--
140495 CANTON HIGH SCHOOL	1	0	--	--	--	--	1	--	--	--	--
140520 CARLINVILLE HIGH SCHOOL	1	1	--	--	--	--	0	--	--	--	--
140560 CARTHAGE HIGH SCHOOL	1	1	--	--	--	--	0	--	--	--	--
140610 CHARLESTON HIGH SCHOOL	1	1	--	--	--	--	0	--	--	--	--
140661 CHICAGO ACADEMY HIGH SCHOOL	1	1	--	--	--	--	0	--	--	--	--
140745 CHRISTIAN FENGER ACADEMY HS	1	1	--	--	--	--	0	--	--	--	--
140722 CICS-BUCKTOWN	1	1	--	--	--	--	0	--	--	--	--
140841 COLLINS HIGH SCHOOL	1	0	--	--	--	--	1	--	--	--	--
141465 COLLINSVILLE HIGH SCHOOL	1	0	--	--	--	--	1	--	--	--	--
142695 DEER CREEK MACKINAW HS	1	1	--	--	--	--	0	--	--	--	--
141562 DOUGLAS MACARTHUR HIGH SCHOOL	1	1	--	--	--	--	0	--	--	--	--
141655 DUQUOIN HIGH SCHOOL	1	0	--	--	--	--	1	--	--	--	--
141665 DWIGHT TOWNSHIP HIGH SCHOOL	1	0	--	--	--	--	1	--	--	--	--
142540 EASTLAND HIGH SCHOOL	1	1	--	--	--	--	0	--	--	--	--
141740 EFFINGHAM HIGH SCHOOL	1	1	--	--	--	--	0	--	--	--	--
140800 EMIL G HIRSCH METRO HS OF COMM	1	0	--	--	--	--	1	--	--	--	--
141980 FULTON HIGH SCHOOL	1	1	--	--	--	--	0	--	--	--	--
141990 GALENA HIGH SCHOOL	1	0	--	--	--	--	1	--	--	--	--
142015 GENESEO HIGH SCHOOL	1	0	--	--	--	--	1	--	--	--	--
142125 GRANT PARK HIGH SCHOOL	1	0	--	--	--	--	1	--	--	--	--
142126 GRAYSLAKE NORTH HIGH SCHOOL	1	1	--	--	--	--	0	--	--	--	--
143985 HALL HIGH SCHOOL	1	1	--	--	--	--	0	--	--	--	--
142210 HARVARD COMMUNITY HIGH SCHOOL	1	0	--	--	--	--	1	--	--	--	--
142420 KANSAS HIGH SCHOOL	1	0	--	--	--	--	1	--	--	--	--

**Table 8: Summary Statistics for Your ACT-tested Students Enrolled in Public Postsecondary Institutions Who Did/Did Not Return to the Same Campus in Year 2**

**Remarks:** Nationally about 25% of first-term college students do not return to the same college in year 2. Persisters tend to have higher ACT scores, higher high school grades, and higher first-year college grades. To increase a student's chances of staying in college, all students need to take rigorous coursework in high school. Such academic preparation leads to higher test scores, better grades, and better college-readiness skills. Suggestions for the proper courses to take in high school and the recommended content covered in those courses are referenced in "College Readiness Standards" referenced in the Appendix.

Code Name	N	Persisters					Non-Persisters				
		N	% Meeting All Four Benchmarks	HS GPA	Average Cum GPA	ACT Comp	N	% Meeting All Four Benchmarks	HS GPA	Average Cum GPA	ACT Comp
143960 LANPHIER HIGH SCHOOL	1	0	--	--	--	--	1	--	--	--	--
142595 LENA-WINSLOW HIGH SCHOOL	1	1	--	--	--	--	0	--	--	--	--
143425 LIMESTONE COMMUNITY HS	1	0	--	--	--	--	1	--	--	--	--
142625 LINCOLN COMMUNITY HIGH SCHOOL	1	0	--	--	--	--	1	--	--	--	--
144280 LOWPOINT-WASHBURN HIGH SCHOOL	1	1	--	--	--	--	0	--	--	--	--
142705 MACOMB HIGH SCHOOL	1	1	--	--	--	--	0	--	--	--	--
142775 MARION HIGH SCHOOL	1	1	--	--	--	--	0	--	--	--	--
142785 MAROA-FORSYTH HIGH SCHOOL	1	1	--	--	--	--	0	--	--	--	--
142880 MENDOTA TWP HIGH SCHOOL	1	1	--	--	--	--	0	--	--	--	--
142920 MILLEDGEVILLE HIGH SCHOOL	1	1	--	--	--	--	0	--	--	--	--
142970 MONMOUTH-ROSEVILLE HS UNIT 238	1	1	--	--	--	--	0	--	--	--	--
143010 MORTON HIGH SCHOOL	1	1	--	--	--	--	0	--	--	--	--
141018 NANCY B JEFFERSON ALT SCHOOL	1	1	--	--	--	--	0	--	--	--	--
140882 NEW MILLENNIUM SCH OF HEALTH	1	0	--	--	--	--	1	--	--	--	--
143140 NEWARK HIGH SCHOOL	1	1	--	--	--	--	0	--	--	--	--
143180 NEWTON COMMUNITY HIGH SCHOOL	1	1	--	--	--	--	0	--	--	--	--
143220 NORTH CHICAGO COMMUNITY HS	1	1	--	--	--	--	0	--	--	--	--
143280 OHIO COMMUNITY HIGH SCHOOL	1	1	--	--	--	--	0	--	--	--	--
143370 PARIS HIGH SCHOOL	1	0	--	--	--	--	1	--	--	--	--
141070 PAUL ROBESON HIGH SCHOOL	1	1	--	--	--	--	0	--	--	--	--
143385 PAWNEE HIGH SCHOOL	1	0	--	--	--	--	1	--	--	--	--
143395 PAXTON BUCKLEY LODA HS	1	0	--	--	--	--	1	--	--	--	--
141078 PHOENIX MILITARY ACADEMY	1	0	--	--	--	--	1	--	--	--	--
143500 PLANO HIGH SCHOOL	1	1	--	--	--	--	0	--	--	--	--
143515 PLEASANT PLAINS HIGH SCHOOL	1	1	--	--	--	--	0	--	--	--	--
143535 PONTIAC TOWNSHIP HIGH SCHOOL	1	1	--	--	--	--	0	--	--	--	--
143600 RANTOUL TOWNSHIP HIGH SCHOOL	1	1	--	--	--	--	0	--	--	--	--
140385 REED-CUSTER HIGH SCHOOL	1	1	--	--	--	--	0	--	--	--	--
141775 RIVER RIDGE HIGH SCHOOL	1	1	--	--	--	--	0	--	--	--	--
143660 RIVERTON HIGH SCHOOL	1	0	--	--	--	--	1	--	--	--	--
143820 SALEM COMMUNITY HIGH SCHOOL	1	0	--	--	--	--	1	--	--	--	--



**Table 8: Summary Statistics for Your ACT-tested Students Enrolled in Public Postsecondary Institutions Who Did/Did Not Return to the Same Campus in Year 2**

**Remarks:** Nationally about 25% of first-term college students do not return to the same college in year 2. Persisters tend to have higher ACT scores, higher high school grades, and higher first-year college grades. To increase a student's chances of staying in college, all students need to take rigorous coursework in high school. Such academic preparation leads to higher test scores, better grades, and better college-readiness skills. Suggestions for the proper courses to take in high school and the recommended content covered in those courses are referenced in "College Readiness Standards" referenced in the Appendix.

Code Name	N	Persisters					Non-Persisters				
		N	% Meeting All Four Benchmarks	HS GPA	Average Cum GPA	ACT Comp	N	% Meeting All Four Benchmarks	HS GPA	Average Cum GPA	ACT Comp
141286 SMALL SCHOOL OF TECH SO SHORE	1	0	--	--	--	--	1	--	--	--	--
143955 SPRINGFIELD SOUTHEAST HS	1	0	--	--	--	--	1	--	--	--	--
144020 STILLMAN VALLEY HIGH SCHOOL	1	1	--	--	--	--	0	--	--	--	--
140810 TEAM ENGLEWOOD COMMUNITY ACAD	1	0	--	--	--	--	1	--	--	--	--
144155 TREMONT HIGH SCHOOL	1	0	--	--	--	--	1	--	--	--	--
144180 UNIVERSITY LABORATORY HS	1	1	--	--	--	--	0	--	--	--	--
144285 WASHINGTON COMMUNITY HS	1	0	--	--	--	--	1	--	--	--	--
141375 WENDELL PHILLIPS HS ACAD	1	0	--	--	--	--	1	--	--	--	--
142445 WETHERSFIELD HIGH SCHOOL	1	1	--	--	--	--	0	--	--	--	--
140855 WILLIAM R HARPER HIGH SCHOOL	1	1	--	--	--	--	0	--	--	--	--
144400 WILLIAMSVILLE HIGH SCHOOL	1	0	--	--	--	--	1	--	--	--	--
141372 YOUTH CONNECTION CHARTER SCH	1	0	--	--	--	--	1	--	--	--	--
----- All Other High Schools	0	0	--	--	--	--	0	--	--	--	--
999999 All High Schools	4825	3894	35	3.44	2.86	23.6	931	30	3.32	1.60	22.8

## Suggested References for Developing College Readiness Skills

- A. **On Course for Success: A Close Look at Selected High School Courses That Prepare All Students for College**  
<http://www.act.org/path/policy/reports/success.html>
  
- B. **Preparing All High School Students for College and Work: What High-Performing High Schools Are Teaching**  
<http://www.act.org/news/releases/2005/2-23-05.html>
  
- C. **Crisis at the Core: Preparing All Students for College and Work**  
<http://www.act.org/path/policy/reports/crisis.html>
  
- D. **The following website provides information about ACT's College Readiness Standards and how they can be used to link assessment to instruction for ACT's EPAS programs.**  
<http://www.act.org/standard>



# High School-to-College Success Report : Custom Addendum

---

Illinois

2006-2008 Freshmen

**ACT Code: 1155**

**UNIVERSITY OF ILLINOIS AT CHICAGO  
BOX 5220**

**CHICAGO, IL 60680**





## Illinois Custom Addendum Charts and Tables

**Chart 1: Local and Statewide Average ACT Scores for Students Assigned to Developmental Coursework in Language Arts Across Test Subjects**

**Table 1: Average ACT Scores for Your Students Who Were Assigned to Developmental Coursework in Language Arts**

**Chart 2: Local and Statewide Average ACT Scores for Students Assigned to Developmental Coursework in Mathematics Across Test Subjects**

**Table 2: Average ACT Scores for Your Students Who Were Assigned to Developmental Coursework in Mathematics**

**Chart 3a: Local and Statewide Students Enrolled in Public Postsecondary Institutions Who Did/Did Not Return to Any Public Institution for Year 2  
- First Year College GPA**

**Chart 3b: Local and Statewide Students Enrolled in Public Postsecondary Institutions Who Did/Did Not Return to Any Public Institution for Year 2  
- ACT Composite Scores and High School GPA**

**Table 3: Summary Statistics for Your ACT-tested Students Who Did/Did Not Return to Any Public Institution for Year 2**

Addendum Chart 1: Local and Statewide Average ACT Scores for Students Assigned to Developmental Coursework in Language Arts Across Test Subjects

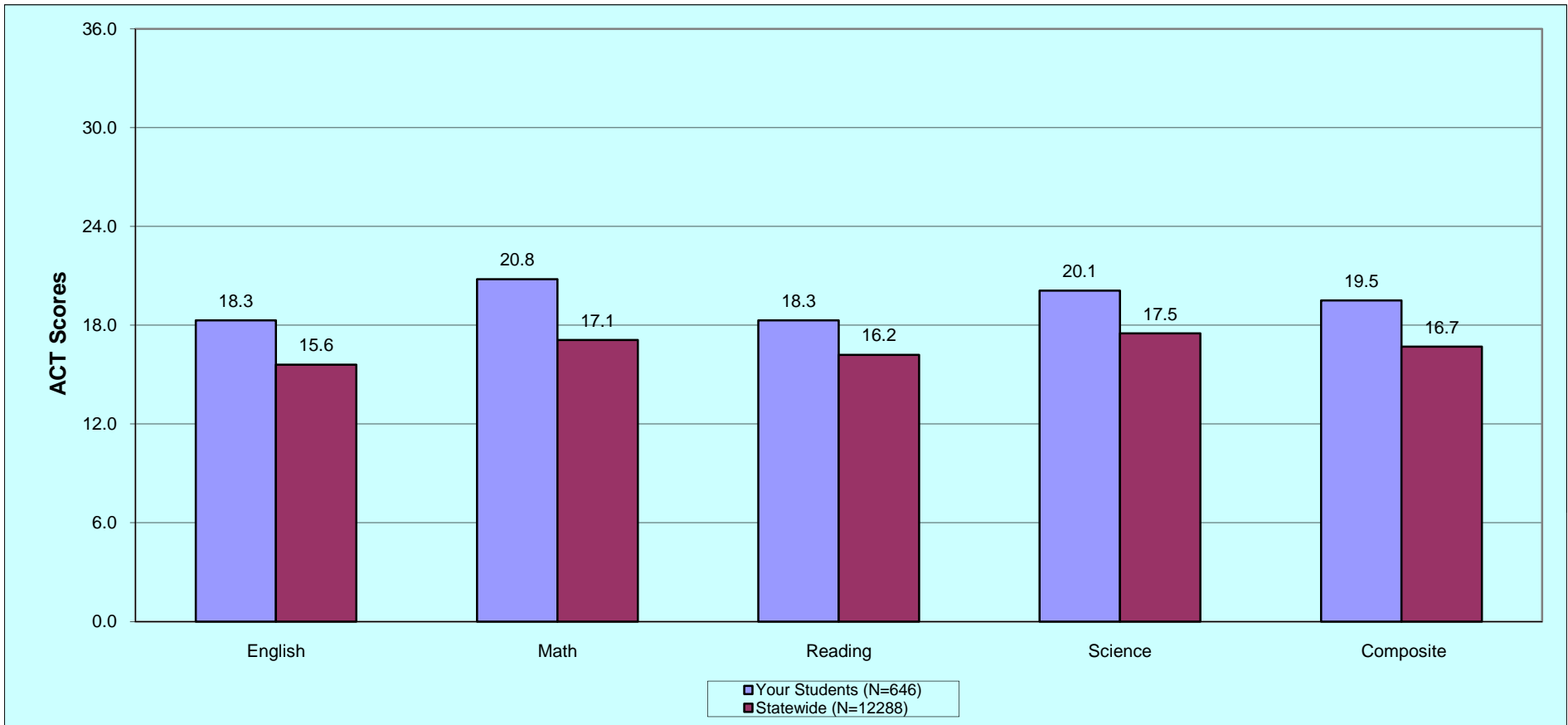

**What This Chart Tells You:**

Students who were assigned to developmental coursework in language arts tend to earn lower ACT scores than those of all freshmen and are less likely to have taken the recommended rigorous coursework in high school. Comparisons by high school are shown in Addendum Table 1.

**Addendum Table 1: Average ACT Scores for Your Students Who Were Assigned to Developmental Coursework in Language Arts**

**Remarks:** Colleges have different standards for assigning incoming freshmen to developmental coursework. Generally, lower ACT scores are associated with students assigned to developmental courses. ACT recommends all students take rigorous courses in high school to reduce the risk of being assigned to developmental courses in college. This table shows the number of students that were assigned to developmental coursework in reading at each postsecondary institution. The content of courses taken in high school should be designed to help build readiness skills to take college level courses. The "College Readiness Standards" (referenced in the Appendix) provides suggestions for improving college readiness skills.

Code Name	N	Average ACT Scores				
		English	Mathematics	Reading	Science	Composite
140640 LANE TECHNICAL HIGH SCHOOL	20	19.4	21.6	19.3	21.1	20.5
143926 NILES TOWNSHIP WEST HS	6	--	--	--	--	--
143550 ADLAI E STEVENSON HIGH SCHOOL	4	--	--	--	--	--
142078 GLENBROOK SOUTH HIGH SCHOOL	12	19.0	23.4	17.8	20.4	20.3
141016 CURIE METROPOLITAN HS	34	15.9	20.6	15.8	18.6	17.8
143108 NEUQUA VALLEY HIGH SCHOOL	4	--	--	--	--	--
141631 COMMUNITY HS DIST 99 SOUTH HS	3	--	--	--	--	--
143927 NILES NORTH HIGH SCHOOL	7	--	--	--	--	--
141342 NORTHSIDE COLLEGE PREP HS	1	--	--	--	--	--
143325 CARL SANDBURG HIGH SCHOOL	1	--	--	--	--	--
141595 MAINE TOWNSHIP HS EAST	7	--	--	--	--	--
143106 NAPERVILLE NORTH HIGH SCHOOL	3	--	--	--	--	--
141383 WHITNEY M YOUNG MAGNET HS	0	--	--	--	--	--
140184 WAUBONSIE VALLEY HIGH SCHOOL	6	--	--	--	--	--
141948 LINCOLN-WAY EAST HIGH SCHOOL	8	--	--	--	--	--
140213 BARTLETT HIGH SCHOOL	7	--	--	--	--	--
142483 LYONS TOWNSHIP HIGH SCHOOL	6	--	--	--	--	--
140534 GLENBARD NORTH HIGH SCHOOL	6	--	--	--	--	--
141307 STEPHEN T MATHER HIGH SCHOOL	24	17.4	20.3	16.4	19.0	18.4
143357 AMOS ALONZO STAGG HIGH SCHOOL	4	--	--	--	--	--
141100 LINCOLN PARK HIGH SCHOOL	13	17.3	18.5	17.8	19.3	18.2
141597 MAINE WEST HIGH SCHOOL	5	--	--	--	--	--
143215 GLENBROOK NORTH HIGH SCHOOL	2	--	--	--	--	--
143105 NAPERVILLE CENTRAL HIGH SCHOOL	2	--	--	--	--	--
144430 NEW TRIER TOWNSHIP HIGH SCHOOL	5	--	--	--	--	--
142662 GLENBARD EAST HIGH SCHOOL	0	--	--	--	--	--
142175 WARREN TOWNSHIP HIGH SCHOOL	3	--	--	--	--	--
142301 HOFFMAN ESTATES HIGH SCHOOL	4	--	--	--	--	--
143343 JAMES B CONANT HIGH SCHOOL	2	--	--	--	--	--
140905 JONES COLLEGE PREP	4	--	--	--	--	--
143377 MAINE TOWNSHIP HS SOUTH	1	--	--	--	--	--

**Addendum Table 1: Average ACT Scores for Your Students Who Were Assigned to Developmental Coursework in Language Arts**

**Remarks:** Colleges have different standards for assigning incoming freshmen to developmental coursework. Generally, lower ACT scores are associated with students assigned to developmental courses. ACT recommends all students take rigorous courses in high school to reduce the risk of being assigned to developmental courses in college. This table shows the number of students that were assigned to developmental coursework in reading at each postsecondary institution. The content of courses taken in high school should be designed to help build readiness skills to take college level courses. The "College Readiness Standards" (referenced in the Appendix) provides suggestions for improving college readiness skills.

Code Name	N	Average ACT Scores				
		English	Mathematics	Reading	Science	Composite
142852 LAKE PARK HIGH SCHOOL	3	--	--	--	--	--
141345 VON STEUBEN METRO SCIENCE CTR	8	--	--	--	--	--
143857 SCHAUMBURG HIGH SCHOOL	5	--	--	--	--	--
141315 THOMAS KELLY HIGH SCHOOL	17	16.2	22.4	15.6	19.1	18.4
143347 WILLIAM FREMD HIGH SCHOOL	6	--	--	--	--	--
141778 ELK GROVE HIGH SCHOOL	3	--	--	--	--	--
142300 HINSDALE TOWNSHIP HS CENTRAL	1	--	--	--	--	--
141097 RIDGEWOOD HIGH SCHOOL	2	--	--	--	--	--
141428 HINSDALE SOUTH HIGH SCHOOL	2	--	--	--	--	--
140303 J S MORTON HIGH SCHOOL WEST	4	--	--	--	--	--
140205 BARRINGTON COMMUNITY HS	2	--	--	--	--	--
140367 BOLINGBROOK HIGH SCHOOL	7	--	--	--	--	--
140655 AMUNDSEN HIGH SCHOOL	11	16.1	18.5	17.9	18.0	17.8
140930 LAKE VIEW HIGH SCHOOL	9	--	--	--	--	--
143097 MUNDELEIN HIGH SCHOOL	5	--	--	--	--	--
142655 LOCKPORT TWP HIGH SCHOOL	4	--	--	--	--	--
144387 WHEELING HIGH SCHOOL	4	--	--	--	--	--
142075 GLENBARD WEST HIGH SCHOOL	4	--	--	--	--	--
143345 PALATINE HIGH SCHOOL	1	--	--	--	--	--
143495 PLAINFIELD HIGH SCHOOL CENTRAL	4	--	--	--	--	--
143062 PROSPECT HIGH SCHOOL	1	--	--	--	--	--
141035 MORGAN PARK HIGH SCHOOL	4	--	--	--	--	--
143736 ROLLING MEADOWS HIGH SCHOOL	1	--	--	--	--	--
144038 STREAMWOOD HIGH SCHOOL	5	--	--	--	--	--
141385 WILLIAM H TAFT HIGH SCHOOL	6	--	--	--	--	--
141630 COMMUNITY HS DIST 99 NORTH HS	1	--	--	--	--	--
141297 GWENDOLYN BROOKS COLL PREP ACA	2	--	--	--	--	--
143655 RIVERSIDE BROOKFIELD HS	1	--	--	--	--	--
141410 J S MORTON HIGH SCHOOL EAST	6	--	--	--	--	--
140097 JOHN HERSEY HIGH SCHOOL	1	--	--	--	--	--
140003 ADDISON TRAIL HIGH SCHOOL	5	--	--	--	--	--

**Addendum Table 1: Average ACT Scores for Your Students Who Were Assigned to Developmental Coursework in Language Arts**

**Remarks:** Colleges have different standards for assigning incoming freshmen to developmental coursework. Generally, lower ACT scores are associated with students assigned to developmental courses. ACT recommends all students take rigorous courses in high school to reduce the risk of being assigned to developmental courses in college. This table shows the number of students that were assigned to developmental coursework in reading at each postsecondary institution. The content of courses taken in high school should be designed to help build readiness skills to take college level courses. The "College Readiness Standards" (referenced in the Appendix) provides suggestions for improving college readiness skills.

Code Name	N	Average ACT Scores				
		English	Mathematics	Reading	Science	Composite
140677 BENITO JUAREZ COMMUNITY ACAD	9	--	--	--	--	--
140290 FENTON HIGH SCHOOL	0	--	--	--	--	--
140027 HARRY D JACOBS HIGH SCHOOL	2	--	--	--	--	--
144117 VICTOR J ANDREW HIGH SCHOOL	0	--	--	--	--	--
140090 ARGO COMMUNITY HIGH SCHOOL	2	--	--	--	--	--
142590 LEMONT TOWNSHIP HIGH SCHOOL	1	--	--	--	--	--
143245 OAK PARK-RIVER FOREST HS	1	--	--	--	--	--
144214 VERNON HILLS HIGH SCHOOL	2	--	--	--	--	--
140447 BUFFALO GROVE HIGH SCHOOL	3	--	--	--	--	--
142286 PROVISO WEST HIGH SCHOOL	9	--	--	--	--	--
140700 SCHURZ HIGH SCHOOL	6	--	--	--	--	--
140897 JOHN F KENNEDY HIGH SCHOOL	9	--	--	--	--	--
142530 LAKE ZURICH SENIOR HIGH SCHOOL	3	--	--	--	--	--
143796 SAINT CHARLES NORTH HIGH SCH	0	--	--	--	--	--
143356 ALAN B SHEPARD HIGH SCHOOL	2	--	--	--	--	--
142912 BREMEN HIGH SCHOOL	3	--	--	--	--	--
142307 HOMEWOOD FLOSSMOOR CMTY HS	1	--	--	--	--	--
143170 LINCOLN-WAY CENTRAL HS	0	--	--	--	--	--
142950 MINOOKA COMMUNITY HIGH SCHOOL	0	--	--	--	--	--
141077 PROSSER CAREER ACADEMY	7	--	--	--	--	--
143235 REAVIS HIGH SCHOOL	2	--	--	--	--	--
144386 WHEATON NORTH HIGH SCHOOL	0	--	--	--	--	--
141860 EVANSTON TOWNSHIP HIGH SCHOOL	2	--	--	--	--	--
140877 HUBBARD HIGH SCHOOL	9	--	--	--	--	--
141105 ROOSEVELT HIGH SCHOOL	9	--	--	--	--	--
144118 TINLEY PARK HIGH SCHOOL	3	--	--	--	--	--
143223 WEST LEYDEN HIGH SCHOOL	4	--	--	--	--	--
141805 YORK COMMUNITY HIGH SCHOOL	0	--	--	--	--	--
141815 ELMWOOD PARK HIGH SCHOOL	0	--	--	--	--	--
143228 HAROLD L RICHARDS HIGH SCHOOL	1	--	--	--	--	--
143224 OAK FOREST HIGH SCHOOL	4	--	--	--	--	--



**Addendum Table 1: Average ACT Scores for Your Students Who Were Assigned to Developmental Coursework in Language Arts**

**Remarks:** Colleges have different standards for assigning incoming freshmen to developmental coursework. Generally, lower ACT scores are associated with students assigned to developmental courses. ACT recommends all students take rigorous courses in high school to reduce the risk of being assigned to developmental courses in college. This table shows the number of students that were assigned to developmental coursework in reading at each postsecondary institution. The content of courses taken in high school should be designed to help build readiness skills to take college level courses. The "College Readiness Standards" (referenced in the Appendix) provides suggestions for improving college readiness skills.

Code Name	N	Average ACT Scores				
		English	Mathematics	Reading	Science	Composite
141310 ROGER SULLIVAN HIGH SCHOOL	4	--	--	--	--	--
141055 SENN HIGH SCHOOL	5	--	--	--	--	--
141382 WALTER PAYTON COLLEGE PREP	1	--	--	--	--	--
144232 WILLOWBROOK HIGH SCHOOL	2	--	--	--	--	--
140185 AURORA WEST HIGH SCHOOL	0	--	--	--	--	--
140212 BATAVIA HIGH SCHOOL	0	--	--	--	--	--
142135 GRAYSLAKE CENTRAL HIGH SCHOOL	1	--	--	--	--	--
143331 OSWEGO EAST HIGH SCHOOL	5	--	--	--	--	--
144380 WHEATON-WARRENVILLE SOUTH HS	1	--	--	--	--	--
140563 CARY-GROVE HIGH SCHOOL	0	--	--	--	--	--
140345 DWIGHT D EISENHOWER HS	4	--	--	--	--	--
140177 ILLINOIS MATH AND SCIENCE ACAD	0	--	--	--	--	--
142373 JOLIET TOWNSHIP HS WEST	1	--	--	--	--	--
143795 SAINT CHARLES EAST HIGH SCHOOL	1	--	--	--	--	--
142547 THORNTON FRACTIONAL SOUTH HS	2	--	--	--	--	--
140475 THORNTON FRACTIONAL TWP N HS	8	--	--	--	--	--
141390 BLOOM HIGH SCHOOL	4	--	--	--	--	--
140815 FARRAGUT CAREER ACADEMY	8	--	--	--	--	--
141618 THORNRIDGE HIGH SCHOOL	1	--	--	--	--	--
141570 DEERFIELD HIGH SCHOOL	3	--	--	--	--	--
141945 GRANT COMMUNITY HIGH SCHOOL	1	--	--	--	--	--
142275 HIGHLAND PARK HIGH SCHOOL	1	--	--	--	--	--
141772 LARKIN HIGH SCHOOL	5	--	--	--	--	--
143374 RICH SOUTH HIGH SCHOOL	2	--	--	--	--	--
141305 STEINMETZ ACADEMY CENTRE HS	5	--	--	--	--	--
144515 ZION BENTON TOWNSHIP HS	3	--	--	--	--	--
141517 CRYSTAL LAKE SOUTH HIGH SCHOOL	0	--	--	--	--	--
141960 EAST LEYDEN HIGH SCHOOL	2	--	--	--	--	--
140917 KENWOOD ACADEMY	2	--	--	--	--	--
142620 LIBERTYVILLE HIGH SCHOOL	1	--	--	--	--	--
143230 OAK LAWN COMMUNITY HIGH SCHOOL	2	--	--	--	--	--

**Addendum Table 1: Average ACT Scores for Your Students Who Were Assigned to Developmental Coursework in Language Arts**

**Remarks:** Colleges have different standards for assigning incoming freshmen to developmental coursework. Generally, lower ACT scores are associated with students assigned to developmental courses. ACT recommends all students take rigorous courses in high school to reduce the risk of being assigned to developmental courses in college. This table shows the number of students that were assigned to developmental coursework in reading at each postsecondary institution. The content of courses taken in high school should be designed to help build readiness skills to take college level courses. The "College Readiness Standards" (referenced in the Appendix) provides suggestions for improving college readiness skills.

Code Name	N	Average ACT Scores				
		English	Mathematics	Reading	Science	Composite
143293 RICH CENTRAL HIGH SCHOOL	2	--	--	--	--	--
141380 SIMEON CAREER ACADEMY	2	--	--	--	--	--
142215 THORNTON TOWNSHIP HIGH SCHOOL	4	--	--	--	--	--
143939 THORNWOOD HIGH SCHOOL	2	--	--	--	--	--
140595 CHAMPAIGN CENTRAL HIGH SCHOOL	2	--	--	--	--	--
141975 FREEPORT SENIOR HIGH SCHOOL	2	--	--	--	--	--
140842 GEORGE WASHINGTON HIGH SCHOOL	4	--	--	--	--	--
141519 PRAIRIE RIDGE HIGH SCHOOL	2	--	--	--	--	--
143375 RICH EAST HIGH SCHOOL	1	--	--	--	--	--
141387 BOGAN HIGH SCHOOL	6	--	--	--	--	--
142073 GLENBARD SOUTH HIGH SCHOOL	0	--	--	--	--	--
143735 HONONEGAH COMM HIGH SCHOOL	0	--	--	--	--	--
142320 HUNTLEY HIGH SCHOOL	0	--	--	--	--	--
140920 KELVYN PARK HIGH SCHOOL	3	--	--	--	--	--
143760 ROUND LAKE SENIOR HIGH SCHOOL	1	--	--	--	--	--
144470 WOODSTOCK HIGH SCHOOL	0	--	--	--	--	--
140723 CHICAGO AGR SCI HIGH A24	0	--	--	--	--	--
141505 CRETE-MONEE HIGH SCHOOL	1	--	--	--	--	--
140536 DUNDEE-CROWN HIGH SCHOOL	0	--	--	--	--	--
140901 JOHN HOPE COLLEGE PREP HS	1	--	--	--	--	--
143496 PLAINFIELD SOUTH HIGH SCHOOL	1	--	--	--	--	--
142657 ROMEVILLE HIGH SCHOOL	0	--	--	--	--	--
143693 AUBURN HIGH SCHOOL	0	--	--	--	--	--
144350 COMMUNITY HIGH SCHOOL	0	--	--	--	--	--
140795 EDWIN G FOREMAN HIGH SCHOOL	6	--	--	--	--	--
143703 GUILFORD HIGH SCHOOL	1	--	--	--	--	--
141493 HILLCREST HIGH SCHOOL	2	--	--	--	--	--
140825 KING COLLEGE PREP	0	--	--	--	--	--
142628 LISLE HIGH SCHOOL	0	--	--	--	--	--
143200 NORMAL COMMUNITY HIGH SCHOOL	2	--	--	--	--	--
143330 OSWEGO HIGH SCHOOL	0	--	--	--	--	--

**Addendum Table 1: Average ACT Scores for Your Students Who Were Assigned to Developmental Coursework in Language Arts**

**Remarks:** Colleges have different standards for assigning incoming freshmen to developmental coursework. Generally, lower ACT scores are associated with students assigned to developmental courses. ACT recommends all students take rigorous courses in high school to reduce the risk of being assigned to developmental courses in college. This table shows the number of students that were assigned to developmental coursework in reading at each postsecondary institution. The content of courses taken in high school should be designed to help build readiness skills to take college level courses. The "College Readiness Standards" (referenced in the Appendix) provides suggestions for improving college readiness skills.

Code Name	N	Average ACT Scores				
		English	Mathematics	Reading	Science	Composite
144065 SYCAMORE HIGH SCHOOL	0	--	--	--	--	--
141690 UNITED TOWNSHIP HIGH SCHOOL	3	--	--	--	--	--
140380 BRADLEY BOURBONNAIS CMTY HS	0	--	--	--	--	--
140840 CARVER MILITARY ACADEMY	6	--	--	--	--	--
141735 EDWARDSVILLE SENIOR HS	2	--	--	--	--	--
141770 ELGIN HIGH SCHOOL	2	--	--	--	--	--
140835 GAGE PARK HIGH SCHOOL	5	--	--	--	--	--
140880 HYDE PARK CAREER ACADEMY	3	--	--	--	--	--
142524 LAKES COMMUNITY HIGH SCHOOL	1	--	--	--	--	--
141301 MICHELE CLARK ACADEMIC PREP HS	2	--	--	--	--	--
143340 OTTAWA TOWNSHIP HIGH SCHOOL	0	--	--	--	--	--
141073 PERCY L JULIAN HIGH SCHOOL	2	--	--	--	--	--
143497 PLAINFIELD NORTH HIGH SCHOOL	0	--	--	--	--	--
141325 ROBERTO CLEMENTE CMTY ACADEMY	4	--	--	--	--	--
140335 BLOOMINGTON HIGH SCHOOL	1	--	--	--	--	--
140510 CARBONDALE COMMUNITY HS	0	--	--	--	--	--
140735 CHICAGO VOCATIONAL CAREER ACAD	4	--	--	--	--	--
140630 CICS-LONGWOOD	1	--	--	--	--	--
140562 DEVRY ADVANTAGE ACADEMY	0	--	--	--	--	--
140899 JOHN HANCOCK HIGH SCHOOL	0	--	--	--	--	--
142385 JOLIET CENTRAL HIGH SCHOOL	1	--	--	--	--	--
142990 MORRIS COMMUNITY HIGH SCHOOL	0	--	--	--	--	--
141870 PRAIRIE CENTRAL HIGH SCHOOL	2	--	--	--	--	--
144363 WESTMONT HIGH SCHOOL	1	--	--	--	--	--
140170 AURORA EAST HIGH SCHOOL	0	--	--	--	--	--
140691 CICS-NORTHTOWN ACADEMY	0	--	--	--	--	--
140760 CRANE TECH PREP COMMON SCHOOL	2	--	--	--	--	--
141515 CRYSTAL LAKE CENTRAL HS	0	--	--	--	--	--
141865 EVERGREEN PARK COMMUNITY HS	0	--	--	--	--	--
142020 GENEVA COMMUNITY HIGH SCHOOL	0	--	--	--	--	--
140898 HARLAN COMMUNITY ACADEMY HS	1	--	--	--	--	--

**Addendum Table 1: Average ACT Scores for Your Students Who Were Assigned to Developmental Coursework in Language Arts**

**Remarks:** Colleges have different standards for assigning incoming freshmen to developmental coursework. Generally, lower ACT scores are associated with students assigned to developmental courses. ACT recommends all students take rigorous courses in high school to reduce the risk of being assigned to developmental courses in college. This table shows the number of students that were assigned to developmental coursework in reading at each postsecondary institution. The content of courses taken in high school should be designed to help build readiness skills to take college level courses. The "College Readiness Standards" (referenced in the Appendix) provides suggestions for improving college readiness skills.

Code Name	N	Average ACT Scores				
		English	Mathematics	Reading	Science	Composite
142418 KANKAKEE HIGH SCHOOL	0	--	--	--	--	--
142520 LAKE FOREST HIGH SCHOOL	0	--	--	--	--	--
142765 MARENGO COMMUNITY HIGH SCHOOL	0	--	--	--	--	--
143270 OFALLON TOWNSHIP HIGH SCHOOL	0	--	--	--	--	--
142820 PROVISO EAST HIGH SCHOOL	0	--	--	--	--	--
143865 SENECA HIGH SCHOOL	2	--	--	--	--	--
144010 STERLING HIGH SCHOOL	0	--	--	--	--	--
144310 WAUCONDA HIGH SCHOOL	0	--	--	--	--	--
144322 WAUKEGAN HIGH SCHOOL	1	--	--	--	--	--
141370 WELLS COMMUNITY ACADEMY	2	--	--	--	--	--
141391 BLOOM TRAIL HIGH SCHOOL	0	--	--	--	--	--
140593 CENTENNIAL HIGH SCHOOL	1	--	--	--	--	--
140454 CENTRAL HIGH SCHOOL	0	--	--	--	--	--
140689 CHICAGO MIL ACAD BRONZEVILLE	1	--	--	--	--	--
141445 COAL CITY HIGH SCHOOL	0	--	--	--	--	--
141615 DIXON HIGH SCHOOL	0	--	--	--	--	--
142025 GENOA-KINGSTON HIGH SCHOOL	0	--	--	--	--	--
143705 HARLEM SENIOR HIGH SCHOOL	0	--	--	--	--	--
142360 JERSEY COMMUNITY HIGH SCHOOL	0	--	--	--	--	--
142831 JOHNSBURG HIGH SCHOOL	0	--	--	--	--	--
142805 MASCOUTAH HIGH SCHOOL	0	--	--	--	--	--
142830 MCHENRY WEST HIGH SCHOOL	1	--	--	--	--	--
143630 RICHMOND-BURTON COMMUNITY HS	1	--	--	--	--	--
143784 SOUTH ELGIN HIGH SCHOOL	0	--	--	--	--	--
143712 THOMAS JEFFERSON HIGH SCHOOL	0	--	--	--	--	--
143205 UNIVERSITY HIGH SCHOOL	0	--	--	--	--	--
144185 URBANA HIGH SCHOOL	1	--	--	--	--	--
140629 AC COMMUNICATIONS-TECH CHARTER	2	--	--	--	--	--
140651 BEST PRACTICE HIGH SCHOOL	2	--	--	--	--	--
140763 CORLISS HIGH SCHOOL	2	--	--	--	--	--
141575 DEKALB HIGH SCHOOL	0	--	--	--	--	--

**Addendum Table 1: Average ACT Scores for Your Students Who Were Assigned to Developmental Coursework in Language Arts**

**Remarks:** Colleges have different standards for assigning incoming freshmen to developmental coursework. Generally, lower ACT scores are associated with students assigned to developmental courses. ACT recommends all students take rigorous courses in high school to reduce the risk of being assigned to developmental courses in college. This table shows the number of students that were assigned to developmental coursework in reading at each postsecondary institution. The content of courses taken in high school should be designed to help build readiness skills to take college level courses. The "College Readiness Standards" (referenced in the Appendix) provides suggestions for improving college readiness skills.

Code Name	N	Average ACT Scores				
		English	Mathematics	Reading	Science	Composite
141645 DUNLAP HIGH SCHOOL	0	--	--	--	--	--
143700 EAST HIGH SCHOOL	1	--	--	--	--	--
140612 GLENWOOD SENIOR HIGH SCHOOL	0	--	--	--	--	--
142120 GRANITE CITY SENIOR HS	0	--	--	--	--	--
142185 HAMPSHIRE HIGH SCHOOL	0	--	--	--	--	--
141014 MANLEY CAREER ACADEMY HS	2	--	--	--	--	--
141003 MIRTA RAMIREZ COMPUTER SCIENCE	1	--	--	--	--	--
141009 NOBLE ST CHARTER-COLLEGE PREP	2	--	--	--	--	--
143201 NORMAL COMMUNITY WEST HS	0	--	--	--	--	--
141084 NORTH-GRAND HIGH SCHOOL	2	--	--	--	--	--
143455 PEOTONE HIGH SCHOOL	0	--	--	--	--	--
143452 RICHWOODS HIGH SCHOOL	1	--	--	--	--	--
143680 ROCHELLE TOWNSHIP HIGH SCHOOL	0	--	--	--	--	--
143785 SAINT ANNE COMMUNITY HS	0	--	--	--	--	--
141298 SMALL SCH OF ARTS SOUTH SHORE	1	--	--	--	--	--
144040 STREATOR TOWNSHIP HIGH SCHOOL	0	--	--	--	--	--
144095 TAYLORVILLE HIGH SCHOOL	0	--	--	--	--	--
141320 TILDEN CAREER COMMUNITY ACAD	1	--	--	--	--	--
144505 YORKVILLE HIGH SCHOOL	0	--	--	--	--	--
140648 ACE TECH CHARTER HIGH SCHOOL	1	--	--	--	--	--
140662 AL RABY SCH FOR CMTY AND ENV	1	--	--	--	--	--
140070 ANTIOCH COMMUNITY HIGH SCHOOL	0	--	--	--	--	--
140265 BELLEVILLE WEST HIGH SCHOOL	0	--	--	--	--	--
140275 BELVIDERE HIGH SCHOOL	0	--	--	--	--	--
140692 BEST HIGH SCHOOL	2	--	--	--	--	--
140460 BYRON HIGH SCHOOL	0	--	--	--	--	--
141435 CENTRAL HIGH SCHOOL	0	--	--	--	--	--
140690 CHICAGO DISCOVERY ACAD BOWEN	1	--	--	--	--	--
141550 DANVILLE HIGH SCHOOL	0	--	--	--	--	--
140785 DUNBAR VOCATIONAL CAREER ACAD	2	--	--	--	--	--
140790 DUSABLE LEADERSHIP AC-SHABAZZ	0	--	--	--	--	--

**Addendum Table 1: Average ACT Scores for Your Students Who Were Assigned to Developmental Coursework in Language Arts**

**Remarks:** Colleges have different standards for assigning incoming freshmen to developmental coursework. Generally, lower ACT scores are associated with students assigned to developmental courses. ACT recommends all students take rigorous courses in high school to reduce the risk of being assigned to developmental courses in college. This table shows the number of students that were assigned to developmental coursework in reading at each postsecondary institution. The content of courses taken in high school should be designed to help build readiness skills to take college level courses. The "College Readiness Standards" (referenced in the Appendix) provides suggestions for improving college readiness skills.

Code Name	N	Average ACT Scores				
		English	Mathematics	Reading	Science	Composite
142350 JACKSONVILLE HIGH SCHOOL	0	--	--	--	--	--
141020 JOHN MARSHALL HIGH SCHOOL	0	--	--	--	--	--
142760 KANELAND HIGH SCHOOL	0	--	--	--	--	--
142555 LA SALLE-PERU TOWNSHIP HS	0	--	--	--	--	--
142720 MAHOMET-SEYMOUR HIGH SCHOOL	0	--	--	--	--	--
142755 MANTENO SENIOR HIGH SCHOOL	0	--	--	--	--	--
142815 MATTOON SENIOR HIGH SCHOOL	0	--	--	--	--	--
142834 MCHENRY EAST HIGH SCHOOL	0	--	--	--	--	--
142710 MERIDIAN HIGH SCHOOL	1	--	--	--	--	--
142890 METAMORA TOWNSHIP HIGH SCHOOL	0	--	--	--	--	--
142955 MOLINE SENIOR HIGH SCHOOL	1	--	--	--	--	--
143085 MOUNT ZION HIGH SCHOOL	0	--	--	--	--	--
143145 NEW ATHENS HIGH SCHOOL	0	--	--	--	--	--
143315 OREGON HIGH SCHOOL	0	--	--	--	--	--
143415 PEKIN COMMUNITY HIGH SCHOOL	0	--	--	--	--	--
141022 PERSPECTIVES-R D JOSLIN CAMPUS	1	--	--	--	--	--
143560 PRINCETON HIGH SCHOOL	0	--	--	--	--	--
142130 PUTNAM COUNTY HIGH SCHOOL	0	--	--	--	--	--
141095 RICHARDS CAREER ACADEMY	0	--	--	--	--	--
143675 ROBINSON HIGH SCHOOL	0	--	--	--	--	--
143725 ROCK ISLAND HIGH SCHOOL	0	--	--	--	--	--
143830 SANDWICH CMTY HIGH SCHOOL	1	--	--	--	--	--
141299 SM SCH ENTREPRENEURSHP S SHORE	0	--	--	--	--	--
143975 SPRINGFIELD HIGH SCHOOL	0	--	--	--	--	--
141635 TRI-VALLEY HIGH SCHOOL	0	--	--	--	--	--
140843 WESTINGHOUSE CAREER ACADEMY	1	--	--	--	--	--
144425 WINNEBAGO HIGH SCHOOL	0	--	--	--	--	--
141384 YOUNG WOMENS LDRSH CHARTER SCH	0	--	--	--	--	--
140055 AMBOY HIGH SCHOOL	0	--	--	--	--	--
140085 ARGENTA-OREANA HIGH SCHOOL	0	--	--	--	--	--
140240 BEECHER HIGH SCHOOL	0	--	--	--	--	--

**Addendum Table 1: Average ACT Scores for Your Students Who Were Assigned to Developmental Coursework in Language Arts**

**Remarks:** Colleges have different standards for assigning incoming freshmen to developmental coursework. Generally, lower ACT scores are associated with students assigned to developmental courses. ACT recommends all students take rigorous courses in high school to reduce the risk of being assigned to developmental courses in college. This table shows the number of students that were assigned to developmental coursework in reading at each postsecondary institution. The content of courses taken in high school should be designed to help build readiness skills to take college level courses. The "College Readiness Standards" (referenced in the Appendix) provides suggestions for improving college readiness skills.

Code Name	N	Average ACT Scores				
		English	Mathematics	Reading	Science	Composite
141140 BIG PICTURE HS-BACK OF YARDS	1	--	--	--	--	--
140844 BOWEN GLOBAL VISIONS ACAD HS	0	--	--	--	--	--
140410 BRIMFIELD HIGH SCHOOL	0	--	--	--	--	--
140450 BUNKER HILL HIGH SCHOOL	0	--	--	--	--	--
141710 CAHOKIA HIGH SCHOOL	0	--	--	--	--	--
140685 CALUMET CAREER PREP ACADEMY	0	--	--	--	--	--
140490 CAMP POINT CENTRAL HIGH SCHOOL	0	--	--	--	--	--
140495 CANTON HIGH SCHOOL	1	--	--	--	--	--
140520 CARLINVILLE HIGH SCHOOL	0	--	--	--	--	--
140560 CARTHAGE HIGH SCHOOL	0	--	--	--	--	--
140610 CHARLESTON HIGH SCHOOL	0	--	--	--	--	--
140661 CHICAGO ACADEMY HIGH SCHOOL	0	--	--	--	--	--
140745 CHRISTIAN FENGER ACADEMY HS	1	--	--	--	--	--
140722 CICS-BUCKTOWN	1	--	--	--	--	--
140841 COLLINS HIGH SCHOOL	0	--	--	--	--	--
141465 COLLINSVILLE HIGH SCHOOL	0	--	--	--	--	--
142695 DEER CREEK MACKINAW HS	0	--	--	--	--	--
141562 DOUGLAS MACARTHUR HIGH SCHOOL	0	--	--	--	--	--
141655 DUQUOIN HIGH SCHOOL	0	--	--	--	--	--
141665 DWIGHT TOWNSHIP HIGH SCHOOL	0	--	--	--	--	--
142540 EASTLAND HIGH SCHOOL	0	--	--	--	--	--
141740 EFFINGHAM HIGH SCHOOL	0	--	--	--	--	--
140800 EMIL G HIRSCH METRO HS OF COMM	0	--	--	--	--	--
141980 FULTON HIGH SCHOOL	0	--	--	--	--	--
141990 GALENA HIGH SCHOOL	0	--	--	--	--	--
142015 GENESEO HIGH SCHOOL	0	--	--	--	--	--
142125 GRANT PARK HIGH SCHOOL	1	--	--	--	--	--
142126 GRAYSLAKE NORTH HIGH SCHOOL	0	--	--	--	--	--
143985 HALL HIGH SCHOOL	0	--	--	--	--	--
142210 HARVARD COMMUNITY HIGH SCHOOL	0	--	--	--	--	--
142420 KANSAS HIGH SCHOOL	0	--	--	--	--	--

**Addendum Table 1: Average ACT Scores for Your Students Who Were Assigned to Developmental Coursework in Language Arts**

**Remarks:** Colleges have different standards for assigning incoming freshmen to developmental coursework. Generally, lower ACT scores are associated with students assigned to developmental courses. ACT recommends all students take rigorous courses in high school to reduce the risk of being assigned to developmental courses in college. This table shows the number of students that were assigned to developmental coursework in reading at each postsecondary institution. The content of courses taken in high school should be designed to help build readiness skills to take college level courses. The "College Readiness Standards" (referenced in the Appendix) provides suggestions for improving college readiness skills.

Code Name	N	Average ACT Scores				
		English	Mathematics	Reading	Science	Composite
143960 LANPHIER HIGH SCHOOL	1	--	--	--	--	--
142595 LENA-WINLOW HIGH SCHOOL	0	--	--	--	--	--
143425 LIMESTONE COMMUNITY HS	0	--	--	--	--	--
142625 LINCOLN COMMUNITY HIGH SCHOOL	0	--	--	--	--	--
144280 LOWPOINT-WASHBURN HIGH SCHOOL	0	--	--	--	--	--
142705 MACOMB HIGH SCHOOL	0	--	--	--	--	--
142775 MARION HIGH SCHOOL	0	--	--	--	--	--
142785 MAROA-FORSYTH HIGH SCHOOL	0	--	--	--	--	--
142880 MENDOTA TWP HIGH SCHOOL	0	--	--	--	--	--
142920 MILLEDGEVILLE HIGH SCHOOL	0	--	--	--	--	--
142970 MONMOUTH-ROSEVILLE HS UNIT 238	0	--	--	--	--	--
143010 MORTON HIGH SCHOOL	0	--	--	--	--	--
141018 NANCY B JEFFERSON ALT SCHOOL	0	--	--	--	--	--
140882 NEW MILLENNIUM SCH OF HEALTH	0	--	--	--	--	--
143140 NEWARK HIGH SCHOOL	0	--	--	--	--	--
143180 NEWTON COMMUNITY HIGH SCHOOL	0	--	--	--	--	--
143220 NORTH CHICAGO COMMUNITY HS	0	--	--	--	--	--
143280 OHIO COMMUNITY HIGH SCHOOL	0	--	--	--	--	--
143370 PARIS HIGH SCHOOL	0	--	--	--	--	--
141070 PAUL ROBESON HIGH SCHOOL	0	--	--	--	--	--
143385 PAWNEE HIGH SCHOOL	0	--	--	--	--	--
143395 PAXTON BUCKLEY LODA HS	0	--	--	--	--	--
141078 PHOENIX MILITARY ACADEMY	0	--	--	--	--	--
143500 PLANO HIGH SCHOOL	0	--	--	--	--	--
143515 PLEASANT PLAINS HIGH SCHOOL	0	--	--	--	--	--
143535 PONTIAC TOWNSHIP HIGH SCHOOL	0	--	--	--	--	--
143600 RANTOUL TOWNSHIP HIGH SCHOOL	1	--	--	--	--	--
140385 REED-CUSTER HIGH SCHOOL	0	--	--	--	--	--
141775 RIVER RIDGE HIGH SCHOOL	0	--	--	--	--	--
143660 RIVERTON HIGH SCHOOL	0	--	--	--	--	--
143820 SALEM COMMUNITY HIGH SCHOOL	0	--	--	--	--	--



**Addendum Table 1: Average ACT Scores for Your Students Who Were Assigned to Developmental Coursework in Language Arts**

**Remarks:** Colleges have different standards for assigning incoming freshmen to developmental coursework. Generally, lower ACT scores are associated with students assigned to developmental courses. ACT recommends all students take rigorous courses in high school to reduce the risk of being assigned to developmental courses in college. This table shows the number of students that were assigned to developmental coursework in reading at each postsecondary institution. The content of courses taken in high school should be designed to help build readiness skills to take college level courses. The "College Readiness Standards" (referenced in the Appendix) provides suggestions for improving college readiness skills.

Code Name	N	Average ACT Scores				
		English	Mathematics	Reading	Science	Composite
141286 SMALL SCHOOL OF TECH SO SHORE	1	--	--	--	--	--
143955 SPRINGFIELD SOUTHEAST HS	0	--	--	--	--	--
144020 STILLMAN VALLEY HIGH SCHOOL	0	--	--	--	--	--
140810 TEAM ENGLEWOOD COMMUNITY ACAD	1	--	--	--	--	--
144155 TREMONT HIGH SCHOOL	0	--	--	--	--	--
144180 UNIVERSITY LABORATORY HS	0	--	--	--	--	--
144285 WASHINGTON COMMUNITY HS	0	--	--	--	--	--
141375 WENDELL PHILLIPS HS ACAD	1	--	--	--	--	--
142445 WETHERSFIELD HIGH SCHOOL	0	--	--	--	--	--
140855 WILLIAM R HARPER HIGH SCHOOL	1	--	--	--	--	--
144400 WILLIAMSVILLE HIGH SCHOOL	0	--	--	--	--	--
141372 YOUTH CONNECTION CHARTER SCH	0	--	--	--	--	--
---- All Other High Schools	0	--	--	--	--	--
999999 All High Schools	646	18.3	20.8	18.3	20.1	19.5

Addendum Chart 2: Local and Statewide Average ACT Scores for Students Assigned to Developmental Coursework in Mathematics Across Test Subjects

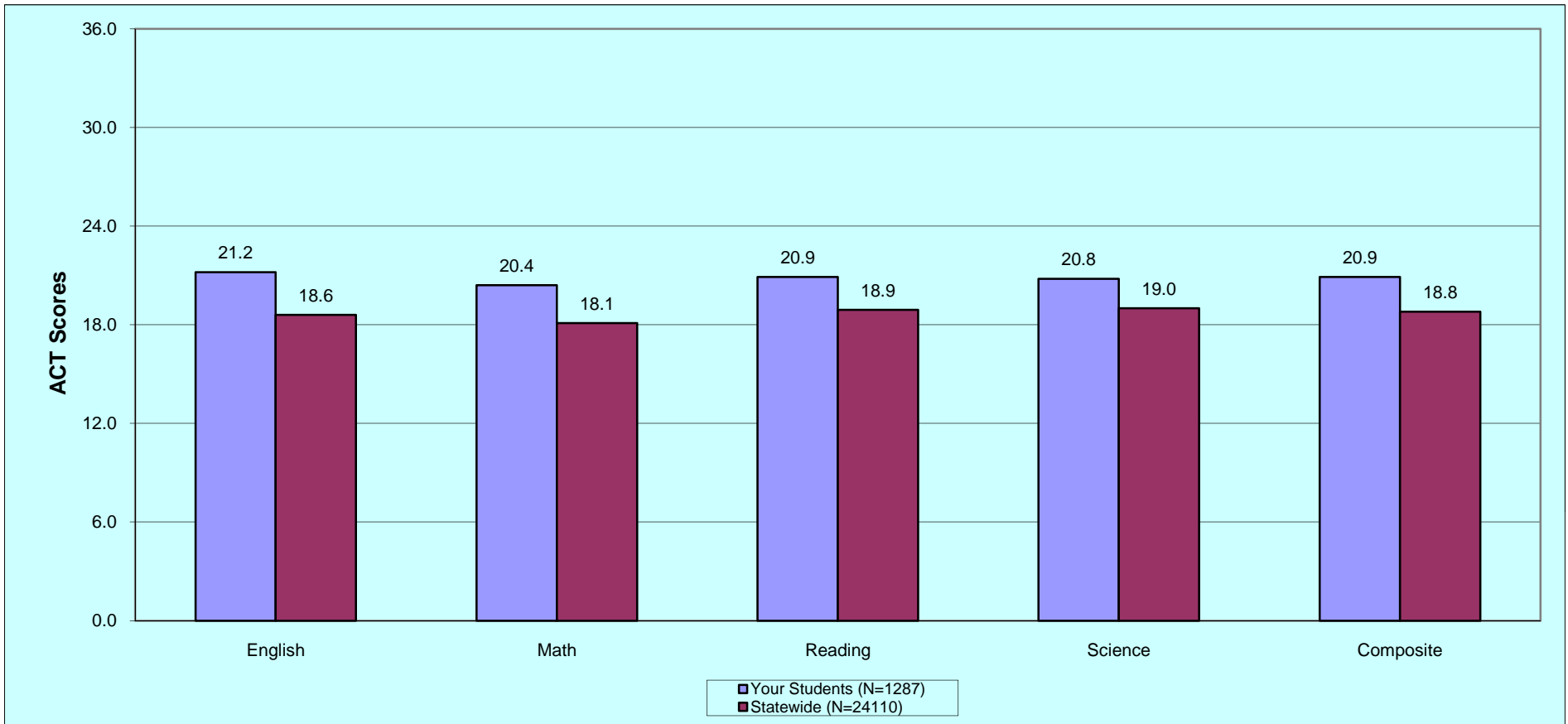

**What This Chart Tells You:**

Students who were assigned to developmental coursework in mathematics tend to earn lower ACT scores than those of all freshmen and are less likely to have taken the recommended rigorous coursework in high school. Comparisons by high school are shown in Addendum Table 2.

Addendum Table 2: Average ACT Scores for Your Students Who Were Assigned to Developmental Coursework in Mathematics

**Remarks:** Colleges have different standards for assigning incoming freshmen to developmental coursework. Generally, lower ACT scores are associated with students assigned to developmental courses. ACT recommends all students take rigorous courses in high school to reduce the risk of being assigned to developmental courses in college. This table shows the number of students that were assigned to developmental coursework in mathematics at each postsecondary institution. The content of courses taken in high school should be designed to help build readiness skills to take college level courses. The "College Readiness Standards" (referenced in the Appendix) provides suggestions for improving college readiness skills.

Code Name	N	Average ACT Scores				
		English	Mathematics	Reading	Science	Composite
140640 LANE TECHNICAL HIGH SCHOOL	77	22.2	20.9	21.9	21.2	21.7
143926 NILES TOWNSHIP WEST HS	23	22.3	21.0	21.7	21.2	21.7
143550 ADLAI E STEVENSON HIGH SCHOOL	9	--	--	--	--	--
142078 GLENBROOK SOUTH HIGH SCHOOL	14	22.9	21.5	22.1	20.7	22.0
141016 CURIE METROPOLITAN HS	31	19.0	18.7	18.4	19.0	18.9
143108 NEUQUA VALLEY HIGH SCHOOL	10	23.0	23.0	21.2	22.1	22.5
141631 COMMUNITY HS DIST 99 SOUTH HS	9	--	--	--	--	--
143927 NILES NORTH HIGH SCHOOL	12	21.9	20.8	20.0	20.8	21.0
141342 NORTHSIDE COLLEGE PREP HS	11	24.9	22.9	25.4	23.9	24.5
143325 CARL SANDBURG HIGH SCHOOL	12	23.6	22.2	21.0	22.8	22.6
141595 MAINE TOWNSHIP HS EAST	6	--	--	--	--	--
143106 NAPERVILLE NORTH HIGH SCHOOL	8	--	--	--	--	--
141383 WHITNEY M YOUNG MAGNET HS	12	23.6	22.3	22.8	22.9	23.2
140184 WAUBONSIE VALLEY HIGH SCHOOL	12	23.7	21.4	22.8	22.2	22.6
141948 LINCOLN-WAY EAST HIGH SCHOOL	20	22.7	22.1	23.2	22.9	22.9
140213 BARTLETT HIGH SCHOOL	12	21.5	20.5	20.3	20.0	20.6
142483 LYONS TOWNSHIP HIGH SCHOOL	16	21.1	21.1	20.5	20.6	20.8
140534 GLENBARD NORTH HIGH SCHOOL	9	--	--	--	--	--
141307 STEPHEN T MATHER HIGH SCHOOL	17	18.1	18.4	17.6	18.5	18.4
143357 AMOS ALONZO STAGG HIGH SCHOOL	11	23.2	21.8	23.8	22.5	23.1
141100 LINCOLN PARK HIGH SCHOOL	22	19.6	19.1	20.2	20.0	19.8
141597 MAINE WEST HIGH SCHOOL	8	--	--	--	--	--
143215 GLENBROOK NORTH HIGH SCHOOL	5	--	--	--	--	--
143105 NAPERVILLE CENTRAL HIGH SCHOOL	6	--	--	--	--	--
144430 NEW TRIER TOWNSHIP HIGH SCHOOL	7	--	--	--	--	--
142662 GLENBARD EAST HIGH SCHOOL	4	--	--	--	--	--
142175 WARREN TOWNSHIP HIGH SCHOOL	14	22.0	22.1	24.3	22.2	22.8
142301 HOFFMAN ESTATES HIGH SCHOOL	7	--	--	--	--	--
143343 JAMES B CONANT HIGH SCHOOL	4	--	--	--	--	--
140905 JONES COLLEGE PREP	10	21.1	20.8	20.8	20.0	20.8
143377 MAINE TOWNSHIP HS SOUTH	12	23.1	21.6	22.6	22.6	22.7

**Addendum Table 2: Average ACT Scores for Your Students Who Were Assigned to Developmental Coursework in Mathematics**

**Remarks:** Colleges have different standards for assigning incoming freshmen to developmental coursework. Generally, lower ACT scores are associated with students assigned to developmental courses. ACT recommends all students take rigorous courses in high school to reduce the risk of being assigned to developmental courses in college. This table shows the number of students that were assigned to developmental coursework in mathematics at each postsecondary institution. The content of courses taken in high school should be designed to help build readiness skills to take college level courses. The "College Readiness Standards" (referenced in the Appendix) provides suggestions for improving college readiness skills.

Code Name	N	Average ACT Scores				
		English	Mathematics	Reading	Science	Composite
142852 LAKE PARK HIGH SCHOOL	10	20.5	22.1	20.5	21.1	21.2
141345 VON STEUBEN METRO SCIENCE CTR	17	19.8	19.8	19.7	20.8	20.1
143857 SCHAUMBURG HIGH SCHOOL	8	--	--	--	--	--
141315 THOMAS KELLY HIGH SCHOOL	15	18.1	20.1	18.0	19.9	19.0
143347 WILLIAM FREMD HIGH SCHOOL	7	--	--	--	--	--
141778 ELK GROVE HIGH SCHOOL	12	20.5	20.2	21.9	20.4	21.0
142300 HINSDALE TOWNSHIP HS CENTRAL	5	--	--	--	--	--
141097 RIDGEWOOD HIGH SCHOOL	16	20.2	20.1	19.5	20.7	20.3
141428 HINSDALE SOUTH HIGH SCHOOL	5	--	--	--	--	--
140303 J S MORTON HIGH SCHOOL WEST	5	--	--	--	--	--
140205 BARRINGTON COMMUNITY HS	5	--	--	--	--	--
140367 BOLINGBROOK HIGH SCHOOL	7	--	--	--	--	--
140655 AMUNDSEN HIGH SCHOOL	14	18.8	17.6	18.4	19.4	18.6
140930 LAKE VIEW HIGH SCHOOL	16	19.4	20.0	18.8	19.3	19.4
143097 MUNDELEIN HIGH SCHOOL	11	22.7	22.6	20.7	21.8	22.1
142655 LOCKPORT TWP HIGH SCHOOL	3	--	--	--	--	--
144387 WHEELING HIGH SCHOOL	11	21.7	21.5	19.9	20.9	21.2
142075 GLENBARD WEST HIGH SCHOOL	9	--	--	--	--	--
143345 PALATINE HIGH SCHOOL	6	--	--	--	--	--
143495 PLAINFIELD HIGH SCHOOL CENTRAL	9	--	--	--	--	--
143062 PROSPECT HIGH SCHOOL	4	--	--	--	--	--
141035 MORGAN PARK HIGH SCHOOL	10	20.9	19.4	21.4	21.2	20.9
143736 ROLLING MEADOWS HIGH SCHOOL	7	--	--	--	--	--
144038 STREAMWOOD HIGH SCHOOL	8	--	--	--	--	--
141385 WILLIAM H TAFT HIGH SCHOOL	11	20.6	20.6	20.5	20.5	20.6
141630 COMMUNITY HS DIST 99 NORTH HS	2	--	--	--	--	--
141297 GWENDOLYN BROOKS COLL PREP ACA	12	22.4	19.3	22.3	20.8	21.2
143655 RIVERSIDE BROOKFIELD HS	6	--	--	--	--	--
141410 J S MORTON HIGH SCHOOL EAST	9	--	--	--	--	--
140097 JOHN HERSEY HIGH SCHOOL	3	--	--	--	--	--
140003 ADDISON TRAIL HIGH SCHOOL	11	20.8	21.0	19.9	21.0	20.6

**Addendum Table 2: Average ACT Scores for Your Students Who Were Assigned to Developmental Coursework in Mathematics**

**Remarks:** Colleges have different standards for assigning incoming freshmen to developmental coursework. Generally, lower ACT scores are associated with students assigned to developmental courses. ACT recommends all students take rigorous courses in high school to reduce the risk of being assigned to developmental courses in college. This table shows the number of students that were assigned to developmental coursework in mathematics at each postsecondary institution. The content of courses taken in high school should be designed to help build readiness skills to take college level courses. The "College Readiness Standards" (referenced in the Appendix) provides suggestions for improving college readiness skills.

Code Name	N	Average ACT Scores				
		English	Mathematics	Reading	Science	Composite
140677 BENITO JUAREZ COMMUNITY ACAD	9	--	--	--	--	--
140290 FENTON HIGH SCHOOL	7	--	--	--	--	--
140027 HARRY D JACOBS HIGH SCHOOL	6	--	--	--	--	--
144117 VICTOR J ANDREW HIGH SCHOOL	5	--	--	--	--	--
140090 ARGO COMMUNITY HIGH SCHOOL	2	--	--	--	--	--
142590 LEMONT TOWNSHIP HIGH SCHOOL	5	--	--	--	--	--
143245 OAK PARK-RIVER FOREST HS	3	--	--	--	--	--
144214 VERNON HILLS HIGH SCHOOL	2	--	--	--	--	--
140447 BUFFALO GROVE HIGH SCHOOL	5	--	--	--	--	--
142286 PROVISO WEST HIGH SCHOOL	10	20.6	19.9	17.8	19.4	19.6
140700 SCHURZ HIGH SCHOOL	12	18.9	18.5	19.3	19.2	19.2
140897 JOHN F KENNEDY HIGH SCHOOL	8	--	--	--	--	--
142530 LAKE ZURICH SENIOR HIGH SCHOOL	5	--	--	--	--	--
143796 SAINT CHARLES NORTH HIGH SCH	5	--	--	--	--	--
143356 ALAN B SHEPARD HIGH SCHOOL	8	--	--	--	--	--
142912 BREMEN HIGH SCHOOL	5	--	--	--	--	--
142307 HOMEWOOD FLOSSMOOR CMTY HS	4	--	--	--	--	--
143170 LINCOLN-WAY CENTRAL HS	2	--	--	--	--	--
142950 MINOOKA COMMUNITY HIGH SCHOOL	5	--	--	--	--	--
141077 PROSSER CAREER ACADEMY	11	19.1	19.2	19.1	19.7	19.5
143235 REAVIS HIGH SCHOOL	5	--	--	--	--	--
144386 WHEATON NORTH HIGH SCHOOL	1	--	--	--	--	--
141860 EVANSTON TOWNSHIP HIGH SCHOOL	4	--	--	--	--	--
140877 HUBBARD HIGH SCHOOL	5	--	--	--	--	--
141105 ROOSEVELT HIGH SCHOOL	7	--	--	--	--	--
144118 TINLEY PARK HIGH SCHOOL	2	--	--	--	--	--
143223 WEST LEYDEN HIGH SCHOOL	5	--	--	--	--	--
141805 YORK COMMUNITY HIGH SCHOOL	10	21.3	20.8	22.5	21.9	21.7
141815 ELMWOOD PARK HIGH SCHOOL	9	--	--	--	--	--
143228 HAROLD L RICHARDS HIGH SCHOOL	5	--	--	--	--	--
143224 OAK FOREST HIGH SCHOOL	1	--	--	--	--	--

**Addendum Table 2: Average ACT Scores for Your Students Who Were Assigned to Developmental Coursework in Mathematics**

**Remarks:** Colleges have different standards for assigning incoming freshmen to developmental coursework. Generally, lower ACT scores are associated with students assigned to developmental courses. ACT recommends all students take rigorous courses in high school to reduce the risk of being assigned to developmental courses in college. This table shows the number of students that were assigned to developmental coursework in mathematics at each postsecondary institution. The content of courses taken in high school should be designed to help build readiness skills to take college level courses. The "College Readiness Standards" (referenced in the Appendix) provides suggestions for improving college readiness skills.

Code Name	N	Average ACT Scores				
		English	Mathematics	Reading	Science	Composite
141310 ROGER SULLIVAN HIGH SCHOOL	8	--	--	--	--	--
141055 SENN HIGH SCHOOL	4	--	--	--	--	--
141382 WALTER PAYTON COLLEGE PREP	5	--	--	--	--	--
144232 WILLOWBROOK HIGH SCHOOL	3	--	--	--	--	--
140185 AURORA WEST HIGH SCHOOL	3	--	--	--	--	--
140212 BATAVIA HIGH SCHOOL	3	--	--	--	--	--
142135 GRAYSLAKE CENTRAL HIGH SCHOOL	6	--	--	--	--	--
143331 OSWEGO EAST HIGH SCHOOL	6	--	--	--	--	--
144380 WHEATON-WARRENVILLE SOUTH HS	2	--	--	--	--	--
140563 CARY-GROVE HIGH SCHOOL	4	--	--	--	--	--
140345 DWIGHT D EISENHOWER HS	7	--	--	--	--	--
140177 ILLINOIS MATH AND SCIENCE ACAD	0	--	--	--	--	--
142373 JOLIET TOWNSHIP HS WEST	4	--	--	--	--	--
143795 SAINT CHARLES EAST HIGH SCHOOL	2	--	--	--	--	--
142547 THORNTON FRACTIONAL SOUTH HS	5	--	--	--	--	--
140475 THORNTON FRACTIONAL TWP N HS	8	--	--	--	--	--
141390 BLOOM HIGH SCHOOL	5	--	--	--	--	--
140815 FARRAGUT CAREER ACADEMY	8	--	--	--	--	--
141618 THORNRIDGE HIGH SCHOOL	6	--	--	--	--	--
141570 DEERFIELD HIGH SCHOOL	4	--	--	--	--	--
141945 GRANT COMMUNITY HIGH SCHOOL	6	--	--	--	--	--
142275 HIGHLAND PARK HIGH SCHOOL	2	--	--	--	--	--
141772 LARKIN HIGH SCHOOL	8	--	--	--	--	--
143374 RICH SOUTH HIGH SCHOOL	5	--	--	--	--	--
141305 STEINMETZ ACADEMY CENTRE HS	8	--	--	--	--	--
144515 ZION BENTON TOWNSHIP HS	4	--	--	--	--	--
141517 CRYSTAL LAKE SOUTH HIGH SCHOOL	0	--	--	--	--	--
141960 EAST LEYDEN HIGH SCHOOL	4	--	--	--	--	--
140917 KENWOOD ACADEMY	5	--	--	--	--	--
142620 LIBERTYVILLE HIGH SCHOOL	1	--	--	--	--	--
143230 OAK LAWN COMMUNITY HIGH SCHOOL	3	--	--	--	--	--

**Addendum Table 2: Average ACT Scores for Your Students Who Were Assigned to Developmental Coursework in Mathematics**

**Remarks:** Colleges have different standards for assigning incoming freshmen to developmental coursework. Generally, lower ACT scores are associated with students assigned to developmental courses. ACT recommends all students take rigorous courses in high school to reduce the risk of being assigned to developmental courses in college. This table shows the number of students that were assigned to developmental coursework in mathematics at each postsecondary institution. The content of courses taken in high school should be designed to help build readiness skills to take college level courses. The "College Readiness Standards" (referenced in the Appendix) provides suggestions for improving college readiness skills.

Code Name	N	Average ACT Scores				
		English	Mathematics	Reading	Science	Composite
143293 RICH CENTRAL HIGH SCHOOL	3	--	--	--	--	--
141380 SIMEON CAREER ACADEMY	8	--	--	--	--	--
142215 THORNTON TOWNSHIP HIGH SCHOOL	8	--	--	--	--	--
143939 THORNWOOD HIGH SCHOOL	5	--	--	--	--	--
140595 CHAMPAIGN CENTRAL HIGH SCHOOL	1	--	--	--	--	--
141975 FREEPORT SENIOR HIGH SCHOOL	2	--	--	--	--	--
140842 GEORGE WASHINGTON HIGH SCHOOL	5	--	--	--	--	--
141519 PRAIRIE RIDGE HIGH SCHOOL	2	--	--	--	--	--
143375 RICH EAST HIGH SCHOOL	5	--	--	--	--	--
141387 BOGAN HIGH SCHOOL	6	--	--	--	--	--
142073 GLENBARD SOUTH HIGH SCHOOL	0	--	--	--	--	--
143735 HONONEGAH COMM HIGH SCHOOL	2	--	--	--	--	--
142320 HUNTLEY HIGH SCHOOL	1	--	--	--	--	--
140920 KELVYN PARK HIGH SCHOOL	6	--	--	--	--	--
143760 ROUND LAKE SENIOR HIGH SCHOOL	0	--	--	--	--	--
144470 WOODSTOCK HIGH SCHOOL	4	--	--	--	--	--
140723 CHICAGO AGR SCI HIGH A24	2	--	--	--	--	--
141505 CRETE-MONEE HIGH SCHOOL	4	--	--	--	--	--
140536 DUNDEE-CROWN HIGH SCHOOL	1	--	--	--	--	--
140901 JOHN HOPE COLLEGE PREP HS	3	--	--	--	--	--
143496 PLAINFIELD SOUTH HIGH SCHOOL	3	--	--	--	--	--
142657 ROMEVILLE HIGH SCHOOL	1	--	--	--	--	--
143693 AUBURN HIGH SCHOOL	1	--	--	--	--	--
144350 COMMUNITY HIGH SCHOOL	2	--	--	--	--	--
140795 EDWIN G FOREMAN HIGH SCHOOL	5	--	--	--	--	--
143703 GUILFORD HIGH SCHOOL	4	--	--	--	--	--
141493 HILLCREST HIGH SCHOOL	2	--	--	--	--	--
140825 KING COLLEGE PREP	3	--	--	--	--	--
142628 LISLE HIGH SCHOOL	0	--	--	--	--	--
143200 NORMAL COMMUNITY HIGH SCHOOL	1	--	--	--	--	--
143330 OSWEGO HIGH SCHOOL	5	--	--	--	--	--

**Addendum Table 2: Average ACT Scores for Your Students Who Were Assigned to Developmental Coursework in Mathematics**

**Remarks:** Colleges have different standards for assigning incoming freshmen to developmental coursework. Generally, lower ACT scores are associated with students assigned to developmental courses. ACT recommends all students take rigorous courses in high school to reduce the risk of being assigned to developmental courses in college. This table shows the number of students that were assigned to developmental coursework in mathematics at each postsecondary institution. The content of courses taken in high school should be designed to help build readiness skills to take college level courses. The "College Readiness Standards" (referenced in the Appendix) provides suggestions for improving college readiness skills.

Code Name	N	Average ACT Scores				
		English	Mathematics	Reading	Science	Composite
144065 SYCAMORE HIGH SCHOOL	3	--	--	--	--	--
141690 UNITED TOWNSHIP HIGH SCHOOL	1	--	--	--	--	--
140380 BRADLEY BOURBONNAIS CMTY HS	1	--	--	--	--	--
140840 CARVER MILITARY ACADEMY	3	--	--	--	--	--
141735 EDWARDSVILLE SENIOR HS	1	--	--	--	--	--
141770 ELGIN HIGH SCHOOL	1	--	--	--	--	--
140835 GAGE PARK HIGH SCHOOL	3	--	--	--	--	--
140880 HYDE PARK CAREER ACADEMY	6	--	--	--	--	--
142524 LAKES COMMUNITY HIGH SCHOOL	2	--	--	--	--	--
141301 MICHELE CLARK ACADEMIC PREP HS	3	--	--	--	--	--
143340 OTTAWA TOWNSHIP HIGH SCHOOL	2	--	--	--	--	--
141073 PERCY L JULIAN HIGH SCHOOL	5	--	--	--	--	--
143497 PLAINFIELD NORTH HIGH SCHOOL	2	--	--	--	--	--
141325 ROBERTO CLEMENTE CMTY ACADEMY	5	--	--	--	--	--
140335 BLOOMINGTON HIGH SCHOOL	2	--	--	--	--	--
140510 CARBONDALE COMMUNITY HS	1	--	--	--	--	--
140735 CHICAGO VOCATIONAL CAREER ACAD	5	--	--	--	--	--
140630 CICS-LONGWOOD	2	--	--	--	--	--
140562 DEVRY ADVANTAGE ACADEMY	3	--	--	--	--	--
140899 JOHN HANCOCK HIGH SCHOOL	4	--	--	--	--	--
142385 JOLIET CENTRAL HIGH SCHOOL	3	--	--	--	--	--
142990 MORRIS COMMUNITY HIGH SCHOOL	0	--	--	--	--	--
141870 PRAIRIE CENTRAL HIGH SCHOOL	2	--	--	--	--	--
144363 WESTMONT HIGH SCHOOL	3	--	--	--	--	--
140170 AURORA EAST HIGH SCHOOL	1	--	--	--	--	--
140691 CICS-NORTHTOWN ACADEMY	0	--	--	--	--	--
140760 CRANE TECH PREP COMMON SCHOOL	2	--	--	--	--	--
141515 CRYSTAL LAKE CENTRAL HS	1	--	--	--	--	--
141865 EVERGREEN PARK COMMUNITY HS	0	--	--	--	--	--
142020 GENEVA COMMUNITY HIGH SCHOOL	1	--	--	--	--	--
140898 HARLAN COMMUNITY ACADEMY HS	5	--	--	--	--	--



**Addendum Table 2: Average ACT Scores for Your Students Who Were Assigned to Developmental Coursework in Mathematics**

**Remarks:** Colleges have different standards for assigning incoming freshmen to developmental coursework. Generally, lower ACT scores are associated with students assigned to developmental courses. ACT recommends all students take rigorous courses in high school to reduce the risk of being assigned to developmental courses in college. This table shows the number of students that were assigned to developmental coursework in mathematics at each postsecondary institution. The content of courses taken in high school should be designed to help build readiness skills to take college level courses. The "College Readiness Standards" (referenced in the Appendix) provides suggestions for improving college readiness skills.

Code Name	N	Average ACT Scores				
		English	Mathematics	Reading	Science	Composite
142418 KANKAKEE HIGH SCHOOL	3	--	--	--	--	--
142520 LAKE FOREST HIGH SCHOOL	1	--	--	--	--	--
142765 MARENGO COMMUNITY HIGH SCHOOL	1	--	--	--	--	--
143270 OFALLON TOWNSHIP HIGH SCHOOL	1	--	--	--	--	--
142820 PROVISO EAST HIGH SCHOOL	1	--	--	--	--	--
143865 SENECA HIGH SCHOOL	0	--	--	--	--	--
144010 STERLING HIGH SCHOOL	2	--	--	--	--	--
144310 WAUCONDA HIGH SCHOOL	1	--	--	--	--	--
144322 WAUKEGAN HIGH SCHOOL	1	--	--	--	--	--
141370 WELLS COMMUNITY ACADEMY	4	--	--	--	--	--
141391 BLOOM TRAIL HIGH SCHOOL	1	--	--	--	--	--
140593 CENTENNIAL HIGH SCHOOL	1	--	--	--	--	--
140454 CENTRAL HIGH SCHOOL	1	--	--	--	--	--
140689 CHICAGO MIL ACAD BRONZEVILLE	3	--	--	--	--	--
141445 COAL CITY HIGH SCHOOL	1	--	--	--	--	--
141615 DIXON HIGH SCHOOL	2	--	--	--	--	--
142025 GENOA-KINGSTON HIGH SCHOOL	0	--	--	--	--	--
143705 HARLEM SENIOR HIGH SCHOOL	1	--	--	--	--	--
142360 JERSEY COMMUNITY HIGH SCHOOL	1	--	--	--	--	--
142831 JOHNSBURG HIGH SCHOOL	1	--	--	--	--	--
142805 MASCOUTAH HIGH SCHOOL	1	--	--	--	--	--
142830 MCHENRY WEST HIGH SCHOOL	0	--	--	--	--	--
143630 RICHMOND-BURTON COMMUNITY HS	1	--	--	--	--	--
143784 SOUTH ELGIN HIGH SCHOOL	1	--	--	--	--	--
143712 THOMAS JEFFERSON HIGH SCHOOL	0	--	--	--	--	--
143205 UNIVERSITY HIGH SCHOOL	1	--	--	--	--	--
144185 URBANA HIGH SCHOOL	0	--	--	--	--	--
140629 AC COMMUNICATIONS-TECH CHARTER	2	--	--	--	--	--
140651 BEST PRACTICE HIGH SCHOOL	1	--	--	--	--	--
140763 CORLISS HIGH SCHOOL	2	--	--	--	--	--
141575 DEKALB HIGH SCHOOL	0	--	--	--	--	--

**Addendum Table 2: Average ACT Scores for Your Students Who Were Assigned to Developmental Coursework in Mathematics**

**Remarks:** Colleges have different standards for assigning incoming freshmen to developmental coursework. Generally, lower ACT scores are associated with students assigned to developmental courses. ACT recommends all students take rigorous courses in high school to reduce the risk of being assigned to developmental courses in college. This table shows the number of students that were assigned to developmental coursework in mathematics at each postsecondary institution. The content of courses taken in high school should be designed to help build readiness skills to take college level courses. The "College Readiness Standards" (referenced in the Appendix) provides suggestions for improving college readiness skills.

Code Name	N	Average ACT Scores				
		English	Mathematics	Reading	Science	Composite
141645 DUNLAP HIGH SCHOOL	0	--	--	--	--	--
143700 EAST HIGH SCHOOL	2	--	--	--	--	--
140612 GLENWOOD SENIOR HIGH SCHOOL	0	--	--	--	--	--
142120 GRANITE CITY SENIOR HS	0	--	--	--	--	--
142185 HAMPSHIRE HIGH SCHOOL	0	--	--	--	--	--
141014 MANLEY CAREER ACADEMY HS	1	--	--	--	--	--
141003 MIRTA RAMIREZ COMPUTER SCIENCE	2	--	--	--	--	--
141009 NOBLE ST CHARTER-COLLEGE PREP	2	--	--	--	--	--
143201 NORMAL COMMUNITY WEST HS	0	--	--	--	--	--
141084 NORTH-GRAND HIGH SCHOOL	3	--	--	--	--	--
143455 PEOTONE HIGH SCHOOL	0	--	--	--	--	--
143452 RICHWOODS HIGH SCHOOL	2	--	--	--	--	--
143680 ROCHELLE TOWNSHIP HIGH SCHOOL	1	--	--	--	--	--
143785 SAINT ANNE COMMUNITY HS	1	--	--	--	--	--
141298 SMALL SCH OF ARTS SOUTH SHORE	1	--	--	--	--	--
144040 STREATOR TOWNSHIP HIGH SCHOOL	1	--	--	--	--	--
144095 TAYLORVILLE HIGH SCHOOL	0	--	--	--	--	--
141320 TILDEN CAREER COMMUNITY ACAD	3	--	--	--	--	--
144505 YORKVILLE HIGH SCHOOL	0	--	--	--	--	--
140648 ACE TECH CHARTER HIGH SCHOOL	1	--	--	--	--	--
140662 AL RABY SCH FOR CMTY AND ENV	1	--	--	--	--	--
140070 ANTIOCH COMMUNITY HIGH SCHOOL	1	--	--	--	--	--
140265 BELLEVILLE WEST HIGH SCHOOL	0	--	--	--	--	--
140275 BELVIDERE HIGH SCHOOL	1	--	--	--	--	--
140692 BEST HIGH SCHOOL	1	--	--	--	--	--
140460 BYRON HIGH SCHOOL	1	--	--	--	--	--
141435 CENTRAL HIGH SCHOOL	0	--	--	--	--	--
140690 CHICAGO DISCOVERY ACAD BOWEN	1	--	--	--	--	--
141550 DANVILLE HIGH SCHOOL	0	--	--	--	--	--
140785 DUNBAR VOCATIONAL CAREER ACAD	2	--	--	--	--	--
140790 DUSABLE LEADERSHIP AC-SHABAZZ	1	--	--	--	--	--

**Addendum Table 2: Average ACT Scores for Your Students Who Were Assigned to Developmental Coursework in Mathematics**

**Remarks:** Colleges have different standards for assigning incoming freshmen to developmental coursework. Generally, lower ACT scores are associated with students assigned to developmental courses. ACT recommends all students take rigorous courses in high school to reduce the risk of being assigned to developmental courses in college. This table shows the number of students that were assigned to developmental coursework in mathematics at each postsecondary institution. The content of courses taken in high school should be designed to help build readiness skills to take college level courses. The "College Readiness Standards" (referenced in the Appendix) provides suggestions for improving college readiness skills.

Code Name	N	Average ACT Scores				
		English	Mathematics	Reading	Science	Composite
142350 JACKSONVILLE HIGH SCHOOL	0	--	--	--	--	--
141020 JOHN MARSHALL HIGH SCHOOL	2	--	--	--	--	--
142760 KANELAND HIGH SCHOOL	0	--	--	--	--	--
142555 LA SALLE-PERU TOWNSHIP HS	0	--	--	--	--	--
142720 MAHOMET-SEYMOUR HIGH SCHOOL	0	--	--	--	--	--
142755 MANTENO SENIOR HIGH SCHOOL	0	--	--	--	--	--
142815 MATTOON SENIOR HIGH SCHOOL	0	--	--	--	--	--
142834 MCHENRY EAST HIGH SCHOOL	0	--	--	--	--	--
142710 MERIDIAN HIGH SCHOOL	0	--	--	--	--	--
142890 METAMORA TOWNSHIP HIGH SCHOOL	1	--	--	--	--	--
142955 MOLINE SENIOR HIGH SCHOOL	1	--	--	--	--	--
143085 MOUNT ZION HIGH SCHOOL	0	--	--	--	--	--
143145 NEW ATHENS HIGH SCHOOL	0	--	--	--	--	--
143315 OREGON HIGH SCHOOL	0	--	--	--	--	--
143415 PEKIN COMMUNITY HIGH SCHOOL	0	--	--	--	--	--
141022 PERSPECTIVES-R D JOSLIN CAMPUS	1	--	--	--	--	--
143560 PRINCETON HIGH SCHOOL	0	--	--	--	--	--
142130 PUTNAM COUNTY HIGH SCHOOL	0	--	--	--	--	--
141095 RICHARDS CAREER ACADEMY	2	--	--	--	--	--
143675 ROBINSON HIGH SCHOOL	0	--	--	--	--	--
143725 ROCK ISLAND HIGH SCHOOL	1	--	--	--	--	--
143830 SANDWICH CMTY HIGH SCHOOL	1	--	--	--	--	--
141299 SM SCH ENTREPRENEURSH P S SHORE	2	--	--	--	--	--
143975 SPRINGFIELD HIGH SCHOOL	0	--	--	--	--	--
141635 TRI-VALLEY HIGH SCHOOL	0	--	--	--	--	--
140843 WESTINGHOUSE CAREER ACADEMY	1	--	--	--	--	--
144425 WINNEBAGO HIGH SCHOOL	0	--	--	--	--	--
141384 YOUNG WOMENS LDRSH CHARTER SCH	1	--	--	--	--	--
140055 AMBOY HIGH SCHOOL	0	--	--	--	--	--
140085 ARGENTA-OREANA HIGH SCHOOL	0	--	--	--	--	--
140240 BEECHER HIGH SCHOOL	0	--	--	--	--	--

**Addendum Table 2: Average ACT Scores for Your Students Who Were Assigned to Developmental Coursework in Mathematics**

**Remarks:** Colleges have different standards for assigning incoming freshmen to developmental coursework. Generally, lower ACT scores are associated with students assigned to developmental courses. ACT recommends all students take rigorous courses in high school to reduce the risk of being assigned to developmental courses in college. This table shows the number of students that were assigned to developmental coursework in mathematics at each postsecondary institution. The content of courses taken in high school should be designed to help build readiness skills to take college level courses. The "College Readiness Standards" (referenced in the Appendix) provides suggestions for improving college readiness skills.

Code Name	N	Average ACT Scores				
		English	Mathematics	Reading	Science	Composite
141140 BIG PICTURE HS-BACK OF YARDS	1	--	--	--	--	--
140844 BOWEN GLOBAL VISIONS ACAD HS	1	--	--	--	--	--
140410 BRIMFIELD HIGH SCHOOL	0	--	--	--	--	--
140450 BUNKER HILL HIGH SCHOOL	0	--	--	--	--	--
141710 CAHOKIA HIGH SCHOOL	1	--	--	--	--	--
140685 CALUMET CAREER PREP ACADEMY	1	--	--	--	--	--
140490 CAMP POINT CENTRAL HIGH SCHOOL	0	--	--	--	--	--
140495 CANTON HIGH SCHOOL	0	--	--	--	--	--
140520 CARLINVILLE HIGH SCHOOL	0	--	--	--	--	--
140560 CARTHAGE HIGH SCHOOL	1	--	--	--	--	--
140610 CHARLESTON HIGH SCHOOL	0	--	--	--	--	--
140661 CHICAGO ACADEMY HIGH SCHOOL	0	--	--	--	--	--
140745 CHRISTIAN FENGER ACADEMY HS	0	--	--	--	--	--
140722 CICS-BUCKTOWN	1	--	--	--	--	--
140841 COLLINS HIGH SCHOOL	0	--	--	--	--	--
141465 COLLINSVILLE HIGH SCHOOL	0	--	--	--	--	--
142695 DEER CREEK MACKINAW HS	0	--	--	--	--	--
141562 DOUGLAS MACARTHUR HIGH SCHOOL	0	--	--	--	--	--
141655 DUQUOIN HIGH SCHOOL	1	--	--	--	--	--
141665 DWIGHT TOWNSHIP HIGH SCHOOL	1	--	--	--	--	--
142540 EASTLAND HIGH SCHOOL	0	--	--	--	--	--
141740 EFFINGHAM HIGH SCHOOL	0	--	--	--	--	--
140800 EMIL G HIRSCH METRO HS OF COMM	1	--	--	--	--	--
141980 FULTON HIGH SCHOOL	1	--	--	--	--	--
141990 GALENA HIGH SCHOOL	0	--	--	--	--	--
142015 GENESEO HIGH SCHOOL	0	--	--	--	--	--
142125 GRANT PARK HIGH SCHOOL	1	--	--	--	--	--
142126 GRAYSLAKE NORTH HIGH SCHOOL	0	--	--	--	--	--
143985 HALL HIGH SCHOOL	0	--	--	--	--	--
142210 HARVARD COMMUNITY HIGH SCHOOL	0	--	--	--	--	--
142420 KANSAS HIGH SCHOOL	0	--	--	--	--	--

**Addendum Table 2: Average ACT Scores for Your Students Who Were Assigned to Developmental Coursework in Mathematics**

**Remarks:** Colleges have different standards for assigning incoming freshmen to developmental coursework. Generally, lower ACT scores are associated with students assigned to developmental courses. ACT recommends all students take rigorous courses in high school to reduce the risk of being assigned to developmental courses in college. This table shows the number of students that were assigned to developmental coursework in mathematics at each postsecondary institution. The content of courses taken in high school should be designed to help build readiness skills to take college level courses. The "College Readiness Standards" (referenced in the Appendix) provides suggestions for improving college readiness skills.

Code Name	N	Average ACT Scores				
		English	Mathematics	Reading	Science	Composite
143960 LANPHIER HIGH SCHOOL	1	--	--	--	--	--
142595 LENA-WINSLow HIGH SCHOOL	1	--	--	--	--	--
143425 LIMESTONE COMMUNITY HS	1	--	--	--	--	--
142625 LINCOLN COMMUNITY HIGH SCHOOL	0	--	--	--	--	--
144280 LOWPOINT-WASHBURN HIGH SCHOOL	0	--	--	--	--	--
142705 MACOMB HIGH SCHOOL	0	--	--	--	--	--
142775 MARION HIGH SCHOOL	0	--	--	--	--	--
142785 MAROA-FORSYTH HIGH SCHOOL	1	--	--	--	--	--
142880 MENDOTA TWP HIGH SCHOOL	0	--	--	--	--	--
142920 MILLEDGEVILLE HIGH SCHOOL	0	--	--	--	--	--
142970 MONMOUTH-ROSEVILLE HS UNIT 238	1	--	--	--	--	--
143010 MORTON HIGH SCHOOL	0	--	--	--	--	--
141018 NANCY B JEFFERSON ALT SCHOOL	0	--	--	--	--	--
140882 NEW MILLENNIUM SCH OF HEALTH	1	--	--	--	--	--
143140 NEWARK HIGH SCHOOL	0	--	--	--	--	--
143180 NEWTON COMMUNITY HIGH SCHOOL	0	--	--	--	--	--
143220 NORTH CHICAGO COMMUNITY HS	0	--	--	--	--	--
143280 OHIO COMMUNITY HIGH SCHOOL	1	--	--	--	--	--
143370 PARIS HIGH SCHOOL	0	--	--	--	--	--
141070 PAUL ROBESON HIGH SCHOOL	0	--	--	--	--	--
143385 PAWNEE HIGH SCHOOL	0	--	--	--	--	--
143395 PAXTON BUCKLEY LODA HS	0	--	--	--	--	--
141078 PHOENIX MILITARY ACADEMY	0	--	--	--	--	--
143500 PLANO HIGH SCHOOL	0	--	--	--	--	--
143515 PLEASANT PLAINS HIGH SCHOOL	0	--	--	--	--	--
143535 PONTIAC TOWNSHIP HIGH SCHOOL	0	--	--	--	--	--
143600 RANTOUL TOWNSHIP HIGH SCHOOL	0	--	--	--	--	--
140385 REED-CUSTER HIGH SCHOOL	0	--	--	--	--	--
141775 RIVER RIDGE HIGH SCHOOL	0	--	--	--	--	--
143660 RIVERTON HIGH SCHOOL	0	--	--	--	--	--
143820 SALEM COMMUNITY HIGH SCHOOL	0	--	--	--	--	--

**Addendum Table 2: Average ACT Scores for Your Students Who Were Assigned to Developmental Coursework in Mathematics**

**Remarks:** Colleges have different standards for assigning incoming freshmen to developmental coursework. Generally, lower ACT scores are associated with students assigned to developmental courses. ACT recommends all students take rigorous courses in high school to reduce the risk of being assigned to developmental courses in college. This table shows the number of students that were assigned to developmental coursework in mathematics at each postsecondary institution. The content of courses taken in high school should be designed to help build readiness skills to take college level courses. The "College Readiness Standards" (referenced in the Appendix) provides suggestions for improving college readiness skills.

Code Name	N	Average ACT Scores				
		English	Mathematics	Reading	Science	Composite
141286 SMALL SCHOOL OF TECH SO SHORE	1	--	--	--	--	--
143955 SPRINGFIELD SOUTHEAST HS	0	--	--	--	--	--
144020 STILLMAN VALLEY HIGH SCHOOL	0	--	--	--	--	--
140810 TEAM ENGLEWOOD COMMUNITY ACAD	1	--	--	--	--	--
144155 TREMONT HIGH SCHOOL	0	--	--	--	--	--
144180 UNIVERSITY LABORATORY HS	0	--	--	--	--	--
144285 WASHINGTON COMMUNITY HS	1	--	--	--	--	--
141375 WENDELL PHILLIPS HS ACAD	1	--	--	--	--	--
142445 WETHERSFIELD HIGH SCHOOL	1	--	--	--	--	--
140855 WILLIAM R HARPER HIGH SCHOOL	1	--	--	--	--	--
144400 WILLIAMSVILLE HIGH SCHOOL	0	--	--	--	--	--
141372 YOUTH CONNECTION CHARTER SCH	1	--	--	--	--	--
---- All Other High Schools	0	--	--	--	--	--
999999 All High Schools	1287	21.2	20.4	20.9	20.8	20.9

Addendum Chart 3a: Local and Statewide Students Enrolled in Public Postsecondary Institutions Who Did/Did Not Return to Any Public Institution for Year 2  
- First Year College GPA

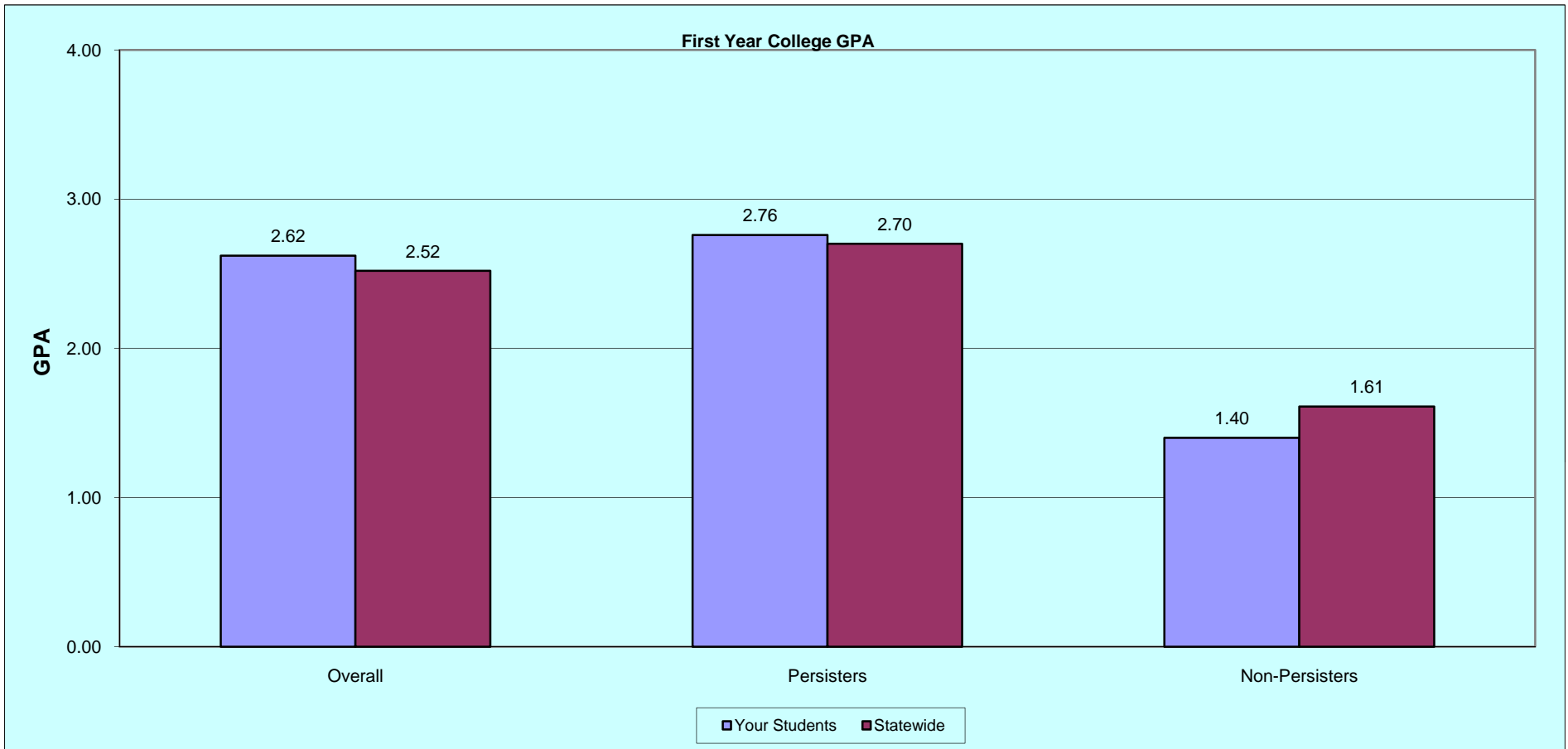

**What This Chart Tells You:**

This chart enables staff to compare your students to students statewide using first year GPA. Comparisons can be made for those who persisted into year 2, as well as those who did not return for year 2. Comparisons by campus are shown in Addendum Table 3.

Addendum Chart 3b: Local and Statewide Students Enrolled in Public Postsecondary Institutions Who Did/Did Not Return to Any Public Institution for Year 2  
- ACT Composite Scores and High School GPA

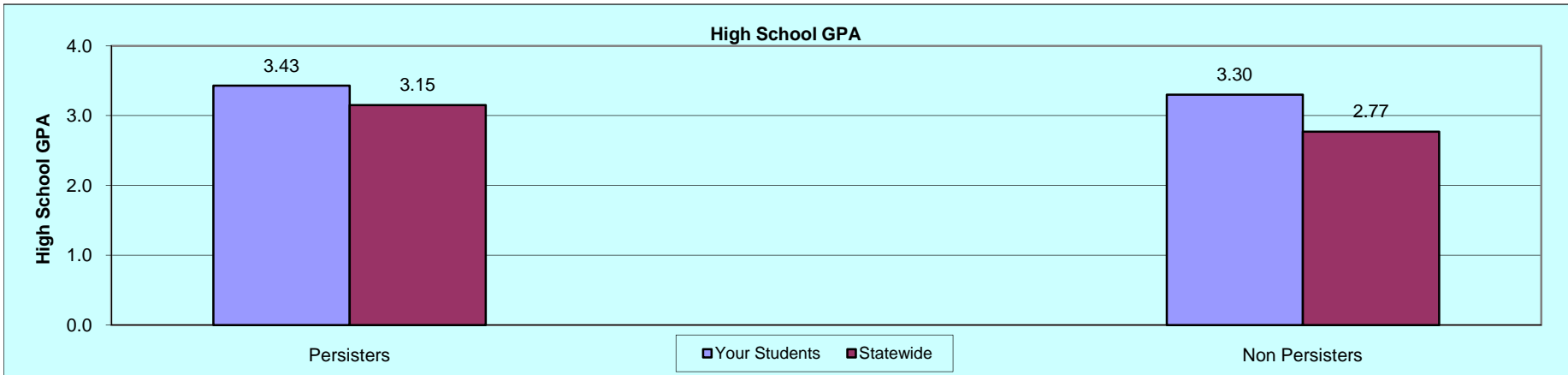
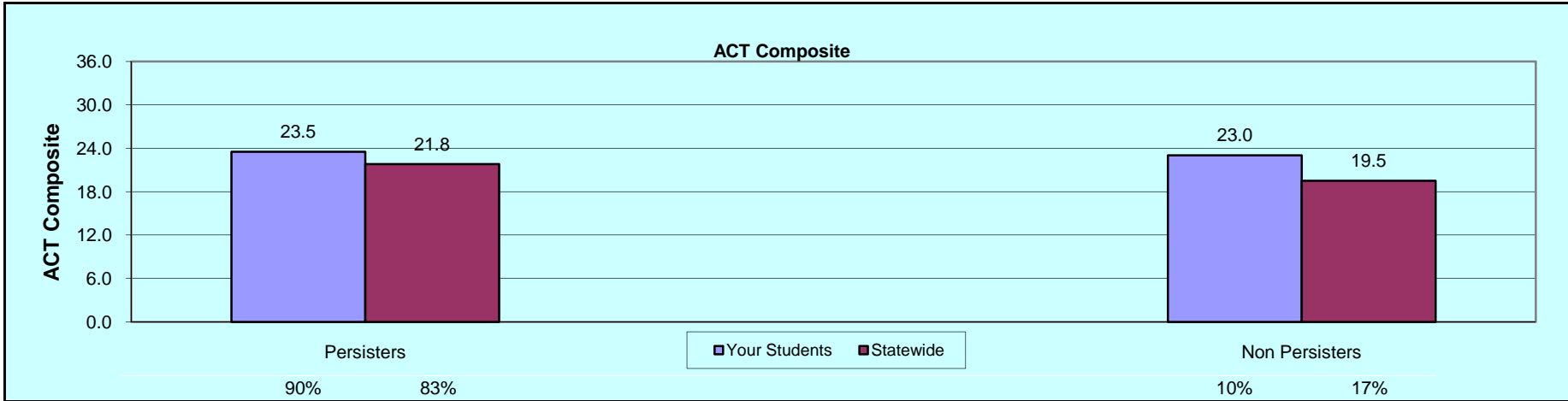

**What This Chart Tells You:**

Students who completed the freshman year of college and who returned for the second year tend to have higher ACT scores and higher high school grades than those who did not return for year 2. Comparisons by campus are shown in Addendum Table 3.



**Addendum Table 3: Summary Statistics for Your ACT-tested Students Who Did/Did Not Return to Any Public Institution for Year 2**

**Remarks:** Nationally about 25% of first-term college students do not return to the same college in year 2. Persisters tend to have higher ACT scores, higher high school grades, and higher first-year college grades. To increase a student's chances of staying in college, all students need to take rigorous coursework in high school. Such academic preparation leads to higher test scores, better grades, and better college-readiness skills. Suggestions for the proper courses to take in high school and the recommended content covered in those courses are referenced in "College Readiness Standards" referenced in the Appendix.

Code	Name	N	Persisters				Non-Persisters					
			% Meeting All Four Benchmarks	HS GPA	Average Cum GPA	ACT Comp	N	% Meeting All Four Benchmarks	HS GPA	Average Cum GPA	ACT Comp	
140640	LANE TECHNICAL HIGH SCHOOL	179	163	22	3.29	2.67	22.9	16	38	3.26	1.47	23.2
143926	NILES TOWNSHIP WEST HS	104	102	29	3.39	2.82	23.5	2	--	--	--	--
143550	ADLAI E STEVENSON HIGH SCHOOL	97	92	50	3.36	2.86	25.5	5	--	--	--	--
142078	GLENBROOK SOUTH HIGH SCHOOL	78	73	36	3.33	2.82	24.6	5	--	--	--	--
141016	CURIE METROPOLITAN HS	75	66	5	3.51	2.60	19.7	9	--	--	--	--
143108	NEUQUA VALLEY HIGH SCHOOL	70	65	54	3.37	2.98	25.6	5	--	--	--	--
141631	COMMUNITY HS DIST 99 SOUTH HS	69	63	48	3.43	2.93	24.9	6	--	--	--	--
143927	NILES NORTH HIGH SCHOOL	69	64	38	3.44	2.91	24.6	5	--	--	--	--
141342	NORTHSIDE COLLEGE PREP HS	69	61	70	3.48	3.10	26.4	8	--	--	--	--
143325	CARL SANDBURG HIGH SCHOOL	68	61	52	3.50	2.86	25.6	7	--	--	--	--
141595	MAINE TOWNSHIP HS EAST	67	65	32	3.33	2.92	23.9	2	--	--	--	--
143106	NAPERVILLE NORTH HIGH SCHOOL	63	61	59	3.47	3.07	26.2	2	--	--	--	--
141383	WHITNEY M YOUNG MAGNET HS	63	56	54	3.19	2.80	25.3	7	--	--	--	--
140184	WAUBONSIE VALLEY HIGH SCHOOL	62	60	47	3.54	2.67	24.5	2	--	--	--	--
141948	LINCOLN-WAY EAST HIGH SCHOOL	60	53	43	3.39	2.96	24.5	7	--	--	--	--
140213	BARTLETT HIGH SCHOOL	59	55	33	3.57	2.84	24.0	4	--	--	--	--
142483	LYONS TOWNSHIP HIGH SCHOOL	59	53	43	3.26	2.63	23.3	6	--	--	--	--
140534	GLENBARD NORTH HIGH SCHOOL	53	50	36	3.47	2.93	24.1	3	--	--	--	--
141307	STEPHEN T MATHER HIGH SCHOOL	50	46	0	3.67	2.38	19.4	4	--	--	--	--
143357	AMOS ALONZO STAGG HIGH SCHOOL	49	46	33	3.58	3.07	24.5	3	--	--	--	--
141100	LINCOLN PARK HIGH SCHOOL	48	42	26	3.32	2.78	22.1	6	--	--	--	--
141597	MAINE WEST HIGH SCHOOL	48	41	34	3.55	2.94	23.2	7	--	--	--	--
143215	GLENBROOK NORTH HIGH SCHOOL	46	38	39	3.27	2.76	25.1	8	--	--	--	--
143105	NAPERVILLE CENTRAL HIGH SCHOOL	45	42	69	3.50	3.04	26.6	3	--	--	--	--
144430	NEW TRIER TOWNSHIP HIGH SCHOOL	44	38	50	3.14	2.92	24.9	6	--	--	--	--
142662	GLENBARD EAST HIGH SCHOOL	43	38	34	3.49	3.01	24.4	5	--	--	--	--
142175	WARREN TOWNSHIP HIGH SCHOOL	43	38	42	3.40	2.59	23.6	5	--	--	--	--
142301	HOFFMAN ESTATES HIGH SCHOOL	42	39	41	3.58	3.03	24.2	3	--	--	--	--
143343	JAMES B CONANT HIGH SCHOOL	42	40	48	3.54	3.06	25.0	2	--	--	--	--

**Addendum Table 3: Summary Statistics for Your ACT-tested Students Who Did/Did Not Return to Any Public Institution for Year 2**

**Remarks:** Nationally about 25% of first-term college students do not return to the same college in year 2. Persisters tend to have higher ACT scores, higher high school grades, and higher first-year college grades. To increase a student's chances of staying in college, all students need to take rigorous coursework in high school. Such academic preparation leads to higher test scores, better grades, and better college-readiness skills. Suggestions for the proper courses to take in high school and the recommended content covered in those courses are referenced in "College Readiness Standards" referenced in the Appendix.

Code	Name	N	Persisters				Non-Persisters					
			% Meeting All Four Benchmarks	HS GPA	Average Cum GPA	ACT Comp	% Meeting All Four Benchmarks	HS GPA	Average Cum GPA	ACT Comp		
140905	JONES COLLEGE PREP	42	39	21	2.98	2.71	23.1	3	--	--	--	--
143377	MAINE TOWNSHIP HS SOUTH	42	40	45	3.30	2.83	24.2	2	--	--	--	--
142852	LAKE PARK HIGH SCHOOL	41	37	32	3.31	2.68	24.2	4	--	--	--	--
141345	VON STEUBEN METRO SCIENCE CTR	40	38	16	3.34	2.71	21.5	2	--	--	--	--
143857	SCHAUMBURG HIGH SCHOOL	38	34	29	3.40	2.65	23.1	4	--	--	--	--
141315	THOMAS KELLY HIGH SCHOOL	38	35	6	3.39	2.42	19.9	3	--	--	--	--
143347	WILLIAM FREMD HIGH SCHOOL	38	36	36	3.49	2.94	24.1	2	--	--	--	--
141778	ELK GROVE HIGH SCHOOL	37	34	35	3.51	2.84	23.5	3	--	--	--	--
142300	HINSDALE TOWNSHIP HS CENTRAL	37	33	70	3.53	3.24	27.8	4	--	--	--	--
141097	RIDGEWOOD HIGH SCHOOL	36	32	31	3.42	2.89	22.3	4	--	--	--	--
141428	HINSDALE SOUTH HIGH SCHOOL	35	33	42	3.49	2.95	25.2	2	--	--	--	--
140303	J S MORTON HIGH SCHOOL WEST	35	30	27	3.36	2.95	22.8	5	--	--	--	--
140205	BARRINGTON COMMUNITY HS	34	33	45	3.46	3.04	25.6	1	--	--	--	--
140367	BOLINGBROOK HIGH SCHOOL	34	31	19	3.41	2.62	23.1	3	--	--	--	--
140655	AMUNDSEN HIGH SCHOOL	33	28	0	3.55	2.27	18.8	5	--	--	--	--
140930	LAKE VIEW HIGH SCHOOL	31	24	4	3.65	2.50	19.3	7	--	--	--	--
143097	MUNDELEIN HIGH SCHOOL	30	24	17	3.34	2.95	22.2	6	--	--	--	--
142655	LOCKPORT TWP HIGH SCHOOL	29	25	36	3.37	2.54	24.0	4	--	--	--	--
144387	WHEELING HIGH SCHOOL	29	29	24	3.50	2.66	22.9	0	--	--	--	--
142075	GLENBARD WEST HIGH SCHOOL	28	28	43	3.33	2.86	24.2	0	--	--	--	--
143345	PALATINE HIGH SCHOOL	28	25	56	3.64	2.82	24.6	3	--	--	--	--
143495	PLAINFIELD HIGH SCHOOL CENTRAL	28	27	22	3.52	2.86	22.9	1	--	--	--	--
143062	PROSPECT HIGH SCHOOL	28	25	52	3.37	2.81	25.0	3	--	--	--	--
141035	MORGAN PARK HIGH SCHOOL	27	25	32	3.11	2.52	23.2	2	--	--	--	--
143736	ROLLING MEADOWS HIGH SCHOOL	27	25	44	3.49	2.41	24.1	2	--	--	--	--
144038	STREAMWOOD HIGH SCHOOL	27	26	23	3.48	2.84	23.4	1	--	--	--	--
141385	WILLIAM H TAFT HIGH SCHOOL	27	26	4	3.44	2.51	21.1	1	--	--	--	--
141630	COMMUNITY HS DIST 99 NORTH HS	26	25	48	3.46	3.14	25.7	1	--	--	--	--
141297	GWENDOLYN BROOKS COLL PREP ACA	26	25	4	3.24	2.59	21.4	1	--	--	--	--

**Addendum Table 3: Summary Statistics for Your ACT-tested Students Who Did/Did Not Return to Any Public Institution for Year 2**

**Remarks:** Nationally about 25% of first-term college students do not return to the same college in year 2. Persisters tend to have higher ACT scores, higher high school grades, and higher first-year college grades. To increase a student's chances of staying in college, all students need to take rigorous coursework in high school. Such academic preparation leads to higher test scores, better grades, and better college-readiness skills. Suggestions for the proper courses to take in high school and the recommended content covered in those courses are referenced in "College Readiness Standards" referenced in the Appendix.

Code	Name	N	Persisters				Non-Persisters					
			% Meeting All Four Benchmarks	HS GPA	Average Cum GPA	ACT Comp	N	% Meeting All Four Benchmarks	HS GPA	Average Cum GPA	ACT Comp	
143655	RIVERSIDE BROOKFIELD HS	26	23	30	3.52	2.82	24.0	3	--	--	--	--
141410	J S MORTON HIGH SCHOOL EAST	25	21	5	3.34	2.57	20.6	4	--	--	--	--
140097	JOHN HERSEY HIGH SCHOOL	25	23	39	3.42	2.86	25.5	2	--	--	--	--
140003	ADDISON TRAIL HIGH SCHOOL	24	22	18	3.31	2.77	22.4	2	--	--	--	--
140677	BENITO JUAREZ COMMUNITY ACAD	24	22	0	3.30	2.12	18.2	2	--	--	--	--
140290	FENTON HIGH SCHOOL	24	21	24	3.39	2.52	23.2	3	--	--	--	--
140027	HARRY D JACOBS HIGH SCHOOL	24	20	40	3.55	2.62	23.8	4	--	--	--	--
144117	VICTOR J ANDREW HIGH SCHOOL	24	22	59	3.43	2.93	24.5	2	--	--	--	--
140090	ARGO COMMUNITY HIGH SCHOOL	23	21	38	3.66	2.77	24.5	2	--	--	--	--
142590	LEMONT TOWNSHIP HIGH SCHOOL	23	21	24	3.41	2.64	23.4	2	--	--	--	--
143245	OAK PARK-RIVER FOREST HS	23	23	43	3.25	2.73	25.0	0	--	--	--	--
144214	VERNON HILLS HIGH SCHOOL	23	23	52	3.34	3.12	25.3	0	--	--	--	--
140447	BUFFALO GROVE HIGH SCHOOL	22	19	21	3.46	2.56	23.5	3	--	--	--	--
142286	PROVISO WEST HIGH SCHOOL	22	20	10	3.39	2.19	20.7	2	--	--	--	--
140700	SCHURZ HIGH SCHOOL	22	15	0	3.58	2.55	19.9	7	--	--	--	--
140897	JOHN F KENNEDY HIGH SCHOOL	21	20	0	3.44	2.28	19.1	1	--	--	--	--
142530	LAKE ZURICH SENIOR HIGH SCHOOL	20	20	35	3.38	2.83	23.7	0	--	--	--	--
143796	SAINT CHARLES NORTH HIGH SCH	20	20	45	3.45	2.66	25.0	0	--	--	--	--
143356	ALAN B SHEPARD HIGH SCHOOL	19	19	26	3.31	2.43	22.9	0	--	--	--	--
142912	BREMEN HIGH SCHOOL	19	18	22	3.55	2.75	23.3	1	--	--	--	--
142307	HOMEWOOD FLOSSMOOR CMTY HS	19	16	56	3.23	2.47	23.6	3	--	--	--	--
143170	LINCOLN-WAY CENTRAL HS	19	18	44	3.43	2.64	24.3	1	--	--	--	--
142950	MINOOKA COMMUNITY HIGH SCHOOL	19	16	56	3.68	2.68	25.3	3	--	--	--	--
141077	PROSSER CAREER ACADEMY	19	17	0	3.39	2.68	20.1	2	--	--	--	--
143235	REAVIS HIGH SCHOOL	19	19	37	3.54	2.95	22.7	0	--	--	--	--
144386	WHEATON NORTH HIGH SCHOOL	19	19	53	3.52	3.00	25.2	0	--	--	--	--
141860	EVANSTON TOWNSHIP HIGH SCHOOL	18	16	31	3.17	2.58	23.0	2	--	--	--	--
140877	HUBBARD HIGH SCHOOL	18	15	13	3.77	2.51	19.3	3	--	--	--	--
141105	ROOSEVELT HIGH SCHOOL	18	16	6	3.59	2.61	19.3	2	--	--	--	--

**Addendum Table 3: Summary Statistics for Your ACT-tested Students Who Did/Did Not Return to Any Public Institution for Year 2**

**Remarks:** Nationally about 25% of first-term college students do not return to the same college in year 2. Persisters tend to have higher ACT scores, higher high school grades, and higher first-year college grades. To increase a student's chances of staying in college, all students need to take rigorous coursework in high school. Such academic preparation leads to higher test scores, better grades, and better college-readiness skills. Suggestions for the proper courses to take in high school and the recommended content covered in those courses are referenced in "College Readiness Standards" referenced in the Appendix.

Code	Name	N	Persisters				Non-Persisters					
			% Meeting All Four Benchmarks	HS GPA	Average Cum GPA	ACT Comp	N	% Meeting All Four Benchmarks	HS GPA	Average Cum GPA	ACT Comp	
144118	TINLEY PARK HIGH SCHOOL	18	13	46	3.44	2.82	23.2	5	--	--	--	--
143223	WEST LEYDEN HIGH SCHOOL	18	17	35	3.36	2.69	23.2	1	--	--	--	--
141805	YORK COMMUNITY HIGH SCHOOL	18	18	28	3.45	2.67	23.1	0	--	--	--	--
141815	ELMWOOD PARK HIGH SCHOOL	17	17	12	3.50	2.81	23.1	0	--	--	--	--
143228	HAROLD L RICHARDS HIGH SCHOOL	17	15	33	3.63	2.71	24.6	2	--	--	--	--
143224	OAK FOREST HIGH SCHOOL	17	15	47	3.58	2.76	25.0	2	--	--	--	--
141310	ROGER SULLIVAN HIGH SCHOOL	17	14	7	3.34	2.78	19.4	3	--	--	--	--
141055	SENN HIGH SCHOOL	17	15	13	3.74	2.65	19.5	2	--	--	--	--
141382	WALTER PAYTON COLLEGE PREP	17	14	43	3.19	2.62	25.5	3	--	--	--	--
144232	WILLOWBROOK HIGH SCHOOL	17	14	57	3.64	3.04	24.9	3	--	--	--	--
140185	AURORA WEST HIGH SCHOOL	16	16	56	3.42	3.11	24.4	0	--	--	--	--
140212	BATAVIA HIGH SCHOOL	16	16	69	3.43	2.98	25.9	0	--	--	--	--
142135	GRAYSLAKE CENTRAL HIGH SCHOOL	16	13	38	3.28	2.68	24.2	3	--	--	--	--
143331	OSWEGO EAST HIGH SCHOOL	16	14	29	3.39	2.86	21.8	2	--	--	--	--
144380	WHEATON-WARRENVILLE SOUTH HS	16	16	63	3.59	3.05	26.8	0	--	--	--	--
140563	CARY-GROVE HIGH SCHOOL	15	12	33	3.63	3.08	24.1	3	--	--	--	--
140345	DWIGHT D EISENHOWER HS	15	15	7	3.55	2.64	20.7	0	--	--	--	--
140177	ILLINOIS MATH AND SCIENCE ACAD	15	14	71	3.50	3.59	27.9	1	--	--	--	--
142373	JOLIET TOWNSHIP HS WEST	15	12	50	3.77	2.51	25.0	3	--	--	--	--
143795	SAINT CHARLES EAST HIGH SCHOOL	15	13	31	3.52	2.88	24.2	2	--	--	--	--
142547	THORNTON FRACTIONAL SOUTH HS	15	15	13	3.36	2.71	21.3	0	--	--	--	--
140475	THORNTON FRACTIONAL TWP N HS	15	14	7	3.42	1.91	18.6	1	--	--	--	--
141390	BLOOM HIGH SCHOOL	14	12	0	3.66	2.45	20.2	2	--	--	--	--
140815	FARRAGUT CAREER ACADEMY	14	12	0	3.46	2.51	19.6	2	--	--	--	--
141618	THORN RIDGE HIGH SCHOOL	14	11	0	3.48	2.43	21.0	3	--	--	--	--
141570	DEERFIELD HIGH SCHOOL	13	12	42	3.25	2.50	23.5	1	--	--	--	--
141945	GRANT COMMUNITY HIGH SCHOOL	13	13	23	3.53	2.65	22.6	0	--	--	--	--
142275	HIGHLAND PARK HIGH SCHOOL	13	13	15	3.32	3.08	23.0	0	--	--	--	--
141772	LARKIN HIGH SCHOOL	13	10	20	3.44	2.77	22.1	3	--	--	--	--

**Addendum Table 3: Summary Statistics for Your ACT-tested Students Who Did/Did Not Return to Any Public Institution for Year 2**

**Remarks:** Nationally about 25% of first-term college students do not return to the same college in year 2. Persisters tend to have higher ACT scores, higher high school grades, and higher first-year college grades. To increase a student's chances of staying in college, all students need to take rigorous coursework in high school. Such academic preparation leads to higher test scores, better grades, and better college-readiness skills. Suggestions for the proper courses to take in high school and the recommended content covered in those courses are referenced in "College Readiness Standards" referenced in the Appendix.

Code	Name	N	Persisters				Non-Persisters					
			% Meeting All Four Benchmarks	HS GPA	Average Cum GPA	ACT Comp	N	% Meeting All Four Benchmarks	HS GPA	Average Cum GPA	ACT Comp	
143374	RICH SOUTH HIGH SCHOOL	13	11	9	3.46	2.66	23.2	2	--	--	--	--
141305	STEINMETZ ACADEMY CENTRE HS	13	13	0	3.46	2.40	19.8	0	--	--	--	--
144515	ZION BENTON TOWNSHIP HS	13	10	40	3.43	2.35	23.2	3	--	--	--	--
141517	CRYSTAL LAKE SOUTH HIGH SCHOOL	12	11	55	3.50	3.06	25.7	1	--	--	--	--
141960	EAST LEYDEN HIGH SCHOOL	12	12	33	3.58	3.16	23.2	0	--	--	--	--
140917	KENWOOD ACADEMY	12	10	0	3.15	2.23	21.2	2	--	--	--	--
142620	LIBERTYVILLE HIGH SCHOOL	12	12	67	3.48	2.97	26.3	0	--	--	--	--
143230	OAK LAWN COMMUNITY HIGH SCHOOL	12	12	8	3.55	2.71	22.4	0	--	--	--	--
143293	RICH CENTRAL HIGH SCHOOL	12	9	--	--	--	--	3	--	--	--	--
141380	SIMEON CAREER ACADEMY	12	8	--	--	--	--	4	--	--	--	--
142215	THORNTON TOWNSHIP HIGH SCHOOL	12	9	--	--	--	--	3	--	--	--	--
143939	THORNWOOD HIGH SCHOOL	12	12	0	3.66	2.39	19.9	0	--	--	--	--
140595	CHAMPAIGN CENTRAL HIGH SCHOOL	11	9	--	--	--	--	2	--	--	--	--
141975	FREEPORT SENIOR HIGH SCHOOL	11	10	60	3.53	3.05	26.2	1	--	--	--	--
140842	GEORGE WASHINGTON HIGH SCHOOL	11	9	--	--	--	--	2	--	--	--	--
141519	PRAIRIE RIDGE HIGH SCHOOL	11	11	45	3.47	2.84	25.9	0	--	--	--	--
143375	RICH EAST HIGH SCHOOL	11	8	--	--	--	--	3	--	--	--	--
141387	BOGAN HIGH SCHOOL	10	8	--	--	--	--	2	--	--	--	--
142073	GLENBARD SOUTH HIGH SCHOOL	10	8	--	--	--	--	2	--	--	--	--
143735	HONONEGAH COMM HIGH SCHOOL	10	9	--	--	--	--	1	--	--	--	--
142320	HUNTLEY HIGH SCHOOL	10	10	50	3.69	2.84	25.3	0	--	--	--	--
140920	KELVYN PARK HIGH SCHOOL	10	8	--	--	--	--	2	--	--	--	--
143760	ROUND LAKE SENIOR HIGH SCHOOL	10	9	--	--	--	--	1	--	--	--	--
144470	WOODSTOCK HIGH SCHOOL	10	6	--	--	--	--	4	--	--	--	--
140723	CHICAGO AGR SCI HIGH A24	9	7	--	--	--	--	2	--	--	--	--
141505	CRETE-MONEE HIGH SCHOOL	9	8	--	--	--	--	1	--	--	--	--
140536	DUNDEE-CROWN HIGH SCHOOL	9	8	--	--	--	--	1	--	--	--	--
140901	JOHN HOPE COLLEGE PREP HS	9	6	--	--	--	--	3	--	--	--	--
143496	PLAINFIELD SOUTH HIGH SCHOOL	9	7	--	--	--	--	2	--	--	--	--

**Addendum Table 3: Summary Statistics for Your ACT-tested Students Who Did/Did Not Return to Any Public Institution for Year 2**

**Remarks:** Nationally about 25% of first-term college students do not return to the same college in year 2. Persisters tend to have higher ACT scores, higher high school grades, and higher first-year college grades. To increase a student's chances of staying in college, all students need to take rigorous coursework in high school. Such academic preparation leads to higher test scores, better grades, and better college-readiness skills. Suggestions for the proper courses to take in high school and the recommended content covered in those courses are referenced in "College Readiness Standards" referenced in the Appendix.

Code	Name	N	Persisters				Non-Persisters				
			% Meeting All Four Benchmarks	HS GPA	Average Cum GPA	ACT Comp	% Meeting All Four Benchmarks	HS GPA	Average Cum GPA	ACT Comp	
142657	ROMEUVILLE HIGH SCHOOL	9	8	--	--	--	1	--	--	--	--
143693	AUBURN HIGH SCHOOL	8	8	--	--	--	0	--	--	--	--
144350	COMMUNITY HIGH SCHOOL	8	7	--	--	--	1	--	--	--	--
140795	EDWIN G FOREMAN HIGH SCHOOL	8	6	--	--	--	2	--	--	--	--
143703	GUILFORD HIGH SCHOOL	8	6	--	--	--	2	--	--	--	--
141493	HILLCREST HIGH SCHOOL	8	7	--	--	--	1	--	--	--	--
140825	KING COLLEGE PREP	8	6	--	--	--	2	--	--	--	--
142628	LISLE HIGH SCHOOL	8	7	--	--	--	1	--	--	--	--
143200	NORMAL COMMUNITY HIGH SCHOOL	8	8	--	--	--	0	--	--	--	--
143330	OSWEGO HIGH SCHOOL	8	6	--	--	--	2	--	--	--	--
144065	SYCAMORE HIGH SCHOOL	8	7	--	--	--	1	--	--	--	--
141690	UNITED TOWNSHIP HIGH SCHOOL	8	7	--	--	--	1	--	--	--	--
140380	BRADLEY BOURBONNAIS CMTY HS	7	7	--	--	--	0	--	--	--	--
140840	CARVER MILITARY ACADEMY	7	6	--	--	--	1	--	--	--	--
141735	EDWARDSVILLE SENIOR HS	7	7	--	--	--	0	--	--	--	--
141770	ELGIN HIGH SCHOOL	7	5	--	--	--	2	--	--	--	--
140835	GAGE PARK HIGH SCHOOL	7	5	--	--	--	2	--	--	--	--
140880	HYDE PARK CAREER ACADEMY	7	6	--	--	--	1	--	--	--	--
142524	LAKES COMMUNITY HIGH SCHOOL	7	7	--	--	--	0	--	--	--	--
141301	MICHELE CLARK ACADEMIC PREP HS	7	5	--	--	--	2	--	--	--	--
143340	OTTAWA TOWNSHIP HIGH SCHOOL	7	7	--	--	--	0	--	--	--	--
141073	PERCY L JULIAN HIGH SCHOOL	7	6	--	--	--	1	--	--	--	--
143497	PLAINFIELD NORTH HIGH SCHOOL	7	7	--	--	--	0	--	--	--	--
141325	ROBERTO CLEMENTE CMTY ACADEMY	7	6	--	--	--	1	--	--	--	--
140335	BLOOMINGTON HIGH SCHOOL	6	6	--	--	--	0	--	--	--	--
140510	CARBONDALE COMMUNITY HS	6	6	--	--	--	0	--	--	--	--
140735	CHICAGO VOCATIONAL CAREER ACAD	6	5	--	--	--	1	--	--	--	--
140630	CICS-LONGWOOD	6	5	--	--	--	1	--	--	--	--
140562	DEVRY ADVANTAGE ACADEMY	6	4	--	--	--	2	--	--	--	--

**Addendum Table 3: Summary Statistics for Your ACT-tested Students Who Did/Did Not Return to Any Public Institution for Year 2**

**Remarks:** Nationally about 25% of first-term college students do not return to the same college in year 2. Persisters tend to have higher ACT scores, higher high school grades, and higher first-year college grades. To increase a student's chances of staying in college, all students need to take rigorous coursework in high school. Such academic preparation leads to higher test scores, better grades, and better college-readiness skills. Suggestions for the proper courses to take in high school and the recommended content covered in those courses are referenced in "College Readiness Standards" referenced in the Appendix.

Code	Name	N	Persisters				Non-Persisters				
			% Meeting All Four Benchmarks	HS GPA	Average Cum GPA	ACT Comp	% Meeting All Four Benchmarks	HS GPA	Average Cum GPA	ACT Comp	
140899	JOHN HANCOCK HIGH SCHOOL	6	5	--	--	--	1	--	--	--	--
142385	JOLIET CENTRAL HIGH SCHOOL	6	6	--	--	--	0	--	--	--	--
142990	MORRIS COMMUNITY HIGH SCHOOL	6	4	--	--	--	2	--	--	--	--
141870	PRAIRIE CENTRAL HIGH SCHOOL	6	6	--	--	--	0	--	--	--	--
144363	WESTMONT HIGH SCHOOL	6	5	--	--	--	1	--	--	--	--
140170	AURORA EAST HIGH SCHOOL	5	3	--	--	--	2	--	--	--	--
140691	CICS-NORTHTOWN ACADEMY	5	4	--	--	--	1	--	--	--	--
140760	CRANE TECH PREP COMMON SCHOOL	5	3	--	--	--	2	--	--	--	--
141515	CRYSTAL LAKE CENTRAL HS	5	5	--	--	--	0	--	--	--	--
141865	EVERGREEN PARK COMMUNITY HS	5	4	--	--	--	1	--	--	--	--
142020	GENEVA COMMUNITY HIGH SCHOOL	5	5	--	--	--	0	--	--	--	--
140898	HARLAN COMMUNITY ACADEMY HS	5	4	--	--	--	1	--	--	--	--
142418	KANKAKEE HIGH SCHOOL	5	3	--	--	--	2	--	--	--	--
142520	LAKE FOREST HIGH SCHOOL	5	4	--	--	--	1	--	--	--	--
142765	MARENGO COMMUNITY HIGH SCHOOL	5	4	--	--	--	1	--	--	--	--
143270	OFALLON TOWNSHIP HIGH SCHOOL	5	4	--	--	--	1	--	--	--	--
142820	PROVISO EAST HIGH SCHOOL	5	5	--	--	--	0	--	--	--	--
143865	SENECA HIGH SCHOOL	5	5	--	--	--	0	--	--	--	--
144010	STERLING HIGH SCHOOL	5	5	--	--	--	0	--	--	--	--
144310	WAUCONDA HIGH SCHOOL	5	3	--	--	--	2	--	--	--	--
144322	WAUKEGAN HIGH SCHOOL	5	5	--	--	--	0	--	--	--	--
141370	WELLS COMMUNITY ACADEMY	5	5	--	--	--	0	--	--	--	--
141391	BLOOM TRAIL HIGH SCHOOL	4	4	--	--	--	0	--	--	--	--
140593	CENTENNIAL HIGH SCHOOL	4	3	--	--	--	1	--	--	--	--
140454	CENTRAL HIGH SCHOOL	4	4	--	--	--	0	--	--	--	--
140689	CHICAGO MIL ACAD BRONZEVILLE	4	3	--	--	--	1	--	--	--	--
141445	COAL CITY HIGH SCHOOL	4	4	--	--	--	0	--	--	--	--
141615	DIXON HIGH SCHOOL	4	4	--	--	--	0	--	--	--	--
142025	GENOA-KINGSTON HIGH SCHOOL	4	3	--	--	--	1	--	--	--	--

**Addendum Table 3: Summary Statistics for Your ACT-tested Students Who Did/Did Not Return to Any Public Institution for Year 2**

**Remarks:** Nationally about 25% of first-term college students do not return to the same college in year 2. Persisters tend to have higher ACT scores, higher high school grades, and higher first-year college grades. To increase a student's chances of staying in college, all students need to take rigorous coursework in high school. Such academic preparation leads to higher test scores, better grades, and better college-readiness skills. Suggestions for the proper courses to take in high school and the recommended content covered in those courses are referenced in "College Readiness Standards" referenced in the Appendix.

Code	Name	N	Persisters				Non-Persisters			
			% Meeting All Four Benchmarks	HS GPA	Average Cum GPA	ACT Comp	% Meeting All Four Benchmarks	HS GPA	Average Cum GPA	ACT Comp
143705	HARLEM SENIOR HIGH SCHOOL	4	2	--	--	--	2	--	--	--
142360	JERSEY COMMUNITY HIGH SCHOOL	4	4	--	--	--	0	--	--	--
142831	JOHNSBURG HIGH SCHOOL	4	4	--	--	--	0	--	--	--
142805	MASCOUTAH HIGH SCHOOL	4	2	--	--	--	2	--	--	--
142830	MCHENRY WEST HIGH SCHOOL	4	4	--	--	--	0	--	--	--
143630	RICHMOND-BURTON COMMUNITY HS	4	4	--	--	--	0	--	--	--
143784	SOUTH ELGIN HIGH SCHOOL	4	2	--	--	--	2	--	--	--
143712	THOMAS JEFFERSON HIGH SCHOOL	4	4	--	--	--	0	--	--	--
143205	UNIVERSITY HIGH SCHOOL	4	4	--	--	--	0	--	--	--
144185	URBANA HIGH SCHOOL	4	4	--	--	--	0	--	--	--
140629	AC COMMUNICATIONS-TECH CHARTER	3	2	--	--	--	1	--	--	--
140651	BEST PRACTICE HIGH SCHOOL	3	1	--	--	--	2	--	--	--
140763	CORLISS HIGH SCHOOL	3	3	--	--	--	0	--	--	--
141575	DEKALB HIGH SCHOOL	3	3	--	--	--	0	--	--	--
141645	DUNLAP HIGH SCHOOL	3	2	--	--	--	1	--	--	--
143700	EAST HIGH SCHOOL	3	3	--	--	--	0	--	--	--
140612	GLENWOOD SENIOR HIGH SCHOOL	3	3	--	--	--	0	--	--	--
142120	GRANITE CITY SENIOR HS	3	3	--	--	--	0	--	--	--
142185	HAMPSHIRE HIGH SCHOOL	3	2	--	--	--	1	--	--	--
141014	MANLEY CAREER ACADEMY HS	3	1	--	--	--	2	--	--	--
141003	MIRTA RAMIREZ COMPUTER SCIENCE	3	2	--	--	--	1	--	--	--
141009	NOBLE ST CHARTER-COLLEGE PREP	3	2	--	--	--	1	--	--	--
143201	NORMAL COMMUNITY WEST HS	3	3	--	--	--	0	--	--	--
141084	NORTH-GRAND HIGH SCHOOL	3	3	--	--	--	0	--	--	--
143455	PEOTONE HIGH SCHOOL	3	3	--	--	--	0	--	--	--
143452	RICHWOODS HIGH SCHOOL	3	3	--	--	--	0	--	--	--
143680	ROCHELLE TOWNSHIP HIGH SCHOOL	3	3	--	--	--	0	--	--	--
143785	SAINT ANNE COMMUNITY HS	3	0	--	--	--	3	--	--	--
141298	SMALL SCH OF ARTS SOUTH SHORE	3	1	--	--	--	2	--	--	--



**Addendum Table 3: Summary Statistics for Your ACT-tested Students Who Did/Did Not Return to Any Public Institution for Year 2**

**Remarks:** Nationally about 25% of first-term college students do not return to the same college in year 2. Persisters tend to have higher ACT scores, higher high school grades, and higher first-year college grades. To increase a student's chances of staying in college, all students need to take rigorous coursework in high school. Such academic preparation leads to higher test scores, better grades, and better college-readiness skills. Suggestions for the proper courses to take in high school and the recommended content covered in those courses are referenced in "College Readiness Standards" referenced in the Appendix.

Code	Name	N	Persisters				Non-Persisters				
			% Meeting All Four Benchmarks	HS GPA	Average Cum GPA	ACT Comp	% Meeting All Four Benchmarks	HS GPA	Average Cum GPA	ACT Comp	
144040	STREATOR TOWNSHIP HIGH SCHOOL	3	3	--	--	--	0	--	--	--	--
144095	TAYLORVILLE HIGH SCHOOL	3	3	--	--	--	0	--	--	--	--
141320	TILDEN CAREER COMMUNITY ACAD	3	2	--	--	--	1	--	--	--	--
144505	YORKVILLE HIGH SCHOOL	3	3	--	--	--	0	--	--	--	--
140648	ACE TECH CHARTER HIGH SCHOOL	2	2	--	--	--	0	--	--	--	--
140662	AL RABY SCH FOR CMTY AND ENV	2	1	--	--	--	1	--	--	--	--
140070	ANTIOCH COMMUNITY HIGH SCHOOL	2	2	--	--	--	0	--	--	--	--
140265	BELLEVILLE WEST HIGH SCHOOL	2	0	--	--	--	2	--	--	--	--
140275	BELVIDERE HIGH SCHOOL	2	1	--	--	--	1	--	--	--	--
140692	BEST HIGH SCHOOL	2	2	--	--	--	0	--	--	--	--
140460	BYRON HIGH SCHOOL	2	2	--	--	--	0	--	--	--	--
141435	CENTRAL HIGH SCHOOL	2	2	--	--	--	0	--	--	--	--
140690	CHICAGO DISCOVERY ACAD BOWEN	2	2	--	--	--	0	--	--	--	--
141550	DANVILLE HIGH SCHOOL	2	1	--	--	--	1	--	--	--	--
140785	DUNBAR VOCATIONAL CAREER ACAD	2	1	--	--	--	1	--	--	--	--
140790	DUSABLE LEADERSHIP AC-SHABAZZ	2	1	--	--	--	1	--	--	--	--
142350	JACKSONVILLE HIGH SCHOOL	2	2	--	--	--	0	--	--	--	--
141020	JOHN MARSHALL HIGH SCHOOL	2	0	--	--	--	2	--	--	--	--
142760	KANELAND HIGH SCHOOL	2	2	--	--	--	0	--	--	--	--
142555	LA SALLE-PERU TOWNSHIP HS	2	1	--	--	--	1	--	--	--	--
142720	MAHOMET-SEYMOUR HIGH SCHOOL	2	2	--	--	--	0	--	--	--	--
142755	MANTENO SENIOR HIGH SCHOOL	2	0	--	--	--	2	--	--	--	--
142815	MATTOON SENIOR HIGH SCHOOL	2	2	--	--	--	0	--	--	--	--
142834	MCHENRY EAST HIGH SCHOOL	2	1	--	--	--	1	--	--	--	--
142710	MERIDIAN HIGH SCHOOL	2	2	--	--	--	0	--	--	--	--
142890	METAMORA TOWNSHIP HIGH SCHOOL	2	2	--	--	--	0	--	--	--	--
142955	MOLINE SENIOR HIGH SCHOOL	2	2	--	--	--	0	--	--	--	--
143085	MOUNT ZION HIGH SCHOOL	2	2	--	--	--	0	--	--	--	--
143145	NEW ATHENS HIGH SCHOOL	2	2	--	--	--	0	--	--	--	--

**Addendum Table 3: Summary Statistics for Your ACT-tested Students Who Did/Did Not Return to Any Public Institution for Year 2**

**Remarks:** Nationally about 25% of first-term college students do not return to the same college in year 2. Persisters tend to have higher ACT scores, higher high school grades, and higher first-year college grades. To increase a student's chances of staying in college, all students need to take rigorous coursework in high school. Such academic preparation leads to higher test scores, better grades, and better college-readiness skills. Suggestions for the proper courses to take in high school and the recommended content covered in those courses are referenced in "College Readiness Standards" referenced in the Appendix.

Code	Name	N	Persisters				Non-Persisters				
			% Meeting All Four Benchmarks	HS GPA	Average Cum GPA	ACT Comp	% Meeting All Four Benchmarks	HS GPA	Average Cum GPA	ACT Comp	
143315	OREGON HIGH SCHOOL	2	1	--	--	--	1	--	--	--	--
143415	PEKIN COMMUNITY HIGH SCHOOL	2	1	--	--	--	1	--	--	--	--
141022	PERSPECTIVES-R D JOSLIN CAMPUS	2	2	--	--	--	0	--	--	--	--
143560	PRINCETON HIGH SCHOOL	2	2	--	--	--	0	--	--	--	--
142130	PUTNAM COUNTY HIGH SCHOOL	2	2	--	--	--	0	--	--	--	--
141095	RICHARDS CAREER ACADEMY	2	2	--	--	--	0	--	--	--	--
143675	ROBINSON HIGH SCHOOL	2	2	--	--	--	0	--	--	--	--
143725	ROCK ISLAND HIGH SCHOOL	2	2	--	--	--	0	--	--	--	--
143830	SANDWICH CMTY HIGH SCHOOL	2	2	--	--	--	0	--	--	--	--
141299	SM SCH ENTREPRENEURSH P S SHORE	2	2	--	--	--	0	--	--	--	--
143975	SPRINGFIELD HIGH SCHOOL	2	2	--	--	--	0	--	--	--	--
141635	TRI-VALLEY HIGH SCHOOL	2	2	--	--	--	0	--	--	--	--
140843	WESTINGHOUSE CAREER ACADEMY	2	2	--	--	--	0	--	--	--	--
144425	WINNEBAGO HIGH SCHOOL	2	2	--	--	--	0	--	--	--	--
141384	YOUNG WOMENS LDRSH CHARTER SCH	2	1	--	--	--	1	--	--	--	--
140055	AMBOY HIGH SCHOOL	1	1	--	--	--	0	--	--	--	--
140085	ARGENTA-OREANA HIGH SCHOOL	1	0	--	--	--	1	--	--	--	--
140240	BEECHER HIGH SCHOOL	1	1	--	--	--	0	--	--	--	--
141140	BIG PICTURE HS-BACK OF YARDS	1	0	--	--	--	1	--	--	--	--
140844	BOWEN GLOBAL VISIONS ACAD HS	1	1	--	--	--	0	--	--	--	--
140410	BRIMFIELD HIGH SCHOOL	1	1	--	--	--	0	--	--	--	--
140450	BUNKER HILL HIGH SCHOOL	1	0	--	--	--	1	--	--	--	--
141710	CAHOKIA HIGH SCHOOL	1	0	--	--	--	1	--	--	--	--
140685	CALUMET CAREER PREP ACADEMY	1	1	--	--	--	0	--	--	--	--
140490	CAMP POINT CENTRAL HIGH SCHOOL	1	1	--	--	--	0	--	--	--	--
140495	CANTON HIGH SCHOOL	1	1	--	--	--	0	--	--	--	--
140520	CARLINVILLE HIGH SCHOOL	1	1	--	--	--	0	--	--	--	--
140560	CARTHAGE HIGH SCHOOL	1	1	--	--	--	0	--	--	--	--
140610	CHARLESTON HIGH SCHOOL	1	1	--	--	--	0	--	--	--	--

**Addendum Table 3: Summary Statistics for Your ACT-tested Students Who Did/Did Not Return to Any Public Institution for Year 2**

**Remarks:** Nationally about 25% of first-term college students do not return to the same college in year 2. Persisters tend to have higher ACT scores, higher high school grades, and higher first-year college grades. To increase a student's chances of staying in college, all students need to take rigorous coursework in high school. Such academic preparation leads to higher test scores, better grades, and better college-readiness skills. Suggestions for the proper courses to take in high school and the recommended content covered in those courses are referenced in "College Readiness Standards" referenced in the Appendix.

Code	Name	N	Persisters				Non-Persisters				
			% Meeting All Four Benchmarks	HS GPA	Average Cum GPA	ACT Comp	% Meeting All Four Benchmarks	HS GPA	Average Cum GPA	ACT Comp	
140661	CHICAGO ACADEMY HIGH SCHOOL	1	1	--	--	--	0	--	--	--	--
140745	CHRISTIAN FENGER ACADEMY HS	1	1	--	--	--	0	--	--	--	--
140722	CICS-BUCKTOWN	1	1	--	--	--	0	--	--	--	--
140841	COLLINS HIGH SCHOOL	1	0	--	--	--	1	--	--	--	--
141465	COLLINSVILLE HIGH SCHOOL	1	1	--	--	--	0	--	--	--	--
142695	DEER CREEK MACKINAW HS	1	1	--	--	--	0	--	--	--	--
141562	DOUGLAS MACARTHUR HIGH SCHOOL	1	1	--	--	--	0	--	--	--	--
141655	DUQUOIN HIGH SCHOOL	1	0	--	--	--	1	--	--	--	--
141665	DWIGHT TOWNSHIP HIGH SCHOOL	1	0	--	--	--	1	--	--	--	--
142540	EASTLAND HIGH SCHOOL	1	1	--	--	--	0	--	--	--	--
141740	EFFINGHAM HIGH SCHOOL	1	1	--	--	--	0	--	--	--	--
140800	EMIL G HIRSCH METRO HS OF COMM	1	0	--	--	--	1	--	--	--	--
141980	FULTON HIGH SCHOOL	1	1	--	--	--	0	--	--	--	--
141990	GALENA HIGH SCHOOL	1	0	--	--	--	1	--	--	--	--
142015	GENESEO HIGH SCHOOL	1	0	--	--	--	1	--	--	--	--
142125	GRANT PARK HIGH SCHOOL	1	1	--	--	--	0	--	--	--	--
142126	GRAYSLAKE NORTH HIGH SCHOOL	1	1	--	--	--	0	--	--	--	--
143985	HALL HIGH SCHOOL	1	1	--	--	--	0	--	--	--	--
142210	HARVARD COMMUNITY HIGH SCHOOL	1	1	--	--	--	0	--	--	--	--
142420	KANSAS HIGH SCHOOL	1	1	--	--	--	0	--	--	--	--
143960	LANPHIER HIGH SCHOOL	1	1	--	--	--	0	--	--	--	--
142595	LENA-WINSLOW HIGH SCHOOL	1	1	--	--	--	0	--	--	--	--
143425	LIMESTONE COMMUNITY HS	1	1	--	--	--	0	--	--	--	--
142625	LINCOLN COMMUNITY HIGH SCHOOL	1	1	--	--	--	0	--	--	--	--
144280	LOWPOINT-WASHBURN HIGH SCHOOL	1	1	--	--	--	0	--	--	--	--
142705	MACOMB HIGH SCHOOL	1	1	--	--	--	0	--	--	--	--
142775	MARION HIGH SCHOOL	1	1	--	--	--	0	--	--	--	--
142785	MAROA-FORSYTH HIGH SCHOOL	1	1	--	--	--	0	--	--	--	--
142880	MENDOTA TWP HIGH SCHOOL	1	1	--	--	--	0	--	--	--	--

**Addendum Table 3: Summary Statistics for Your ACT-tested Students Who Did/Did Not Return to Any Public Institution for Year 2**

**Remarks:** Nationally about 25% of first-term college students do not return to the same college in year 2. Persisters tend to have higher ACT scores, higher high school grades, and higher first-year college grades. To increase a student's chances of staying in college, all students need to take rigorous coursework in high school. Such academic preparation leads to higher test scores, better grades, and better college-readiness skills. Suggestions for the proper courses to take in high school and the recommended content covered in those courses are referenced in "College Readiness Standards" referenced in the Appendix.

Code	Name	N	Persisters				Non-Persisters			
			% Meeting All Four Benchmarks	HS GPA	Average Cum GPA	ACT Comp	% Meeting All Four Benchmarks	HS GPA	Average Cum GPA	ACT Comp
142920	MILLEDGEVILLE HIGH SCHOOL	1	1	--	--	--	0	--	--	--
142970	MONMOUTH-ROSEVILLE HS UNIT 238	1	1	--	--	--	0	--	--	--
143010	MORTON HIGH SCHOOL	1	1	--	--	--	0	--	--	--
141018	NANCY B JEFFERSON ALT SCHOOL	1	1	--	--	--	0	--	--	--
140882	NEW MILLENNIUM SCH OF HEALTH	1	0	--	--	--	1	--	--	--
143140	NEWARK HIGH SCHOOL	1	1	--	--	--	0	--	--	--
143180	NEWTON COMMUNITY HIGH SCHOOL	1	1	--	--	--	0	--	--	--
143220	NORTH CHICAGO COMMUNITY HS	1	1	--	--	--	0	--	--	--
143280	OHIO COMMUNITY HIGH SCHOOL	1	1	--	--	--	0	--	--	--
143370	PARIS HIGH SCHOOL	1	1	--	--	--	0	--	--	--
141070	PAUL ROBESON HIGH SCHOOL	1	1	--	--	--	0	--	--	--
143385	PAWNEE HIGH SCHOOL	1	1	--	--	--	0	--	--	--
143395	PAXTON BUCKLEY LODA HS	1	0	--	--	--	1	--	--	--
141078	PHOENIX MILITARY ACADEMY	1	0	--	--	--	1	--	--	--
143500	PLANO HIGH SCHOOL	1	1	--	--	--	0	--	--	--
143515	PLEASANT PLAINS HIGH SCHOOL	1	1	--	--	--	0	--	--	--
143535	PONTIAC TOWNSHIP HIGH SCHOOL	1	1	--	--	--	0	--	--	--
143600	RANTOUL TOWNSHIP HIGH SCHOOL	1	1	--	--	--	0	--	--	--
140385	REED-CUSTER HIGH SCHOOL	1	1	--	--	--	0	--	--	--
141775	RIVER RIDGE HIGH SCHOOL	1	1	--	--	--	0	--	--	--
143660	RIVERTON HIGH SCHOOL	1	1	--	--	--	0	--	--	--
143820	SALEM COMMUNITY HIGH SCHOOL	1	1	--	--	--	0	--	--	--
141286	SMALL SCHOOL OF TECH SO SHORE	1	0	--	--	--	1	--	--	--
143955	SPRINGFIELD SOUTHEAST HS	1	0	--	--	--	1	--	--	--
144020	STILLMAN VALLEY HIGH SCHOOL	1	1	--	--	--	0	--	--	--
140810	TEAM ENGLEWOOD COMMUNITY ACAD	1	0	--	--	--	1	--	--	--
144155	TREMONT HIGH SCHOOL	1	1	--	--	--	0	--	--	--
144180	UNIVERSITY LABORATORY HS	1	1	--	--	--	0	--	--	--
144285	WASHINGTON COMMUNITY HS	1	1	--	--	--	0	--	--	--

**Addendum Table 3: Summary Statistics for Your ACT-tested Students Who Did/Did Not Return to Any Public Institution for Year 2**

**Remarks:** Nationally about 25% of first-term college students do not return to the same college in year 2. Persisters tend to have higher ACT scores, higher high school grades, and higher first-year college grades. To increase a student's chances of staying in college, all students need to take rigorous coursework in high school. Such academic preparation leads to higher test scores, better grades, and better college-readiness skills. Suggestions for the proper courses to take in high school and the recommended content covered in those courses are referenced in "College Readiness Standards" referenced in the Appendix.

Code	Name	N	Persisters				Non-Persisters					
			% Meeting All Four Benchmarks	HS GPA	Average Cum GPA	ACT Comp	% Meeting All Four Benchmarks	HS GPA	Average Cum GPA	ACT Comp		
141375	WENDELL PHILLIPS HS ACAD	1	1	--	--	--	0	--	--	--		
142445	WETHERSFIELD HIGH SCHOOL	1	1	--	--	--	0	--	--	--		
140855	WILLIAM R HARPER HIGH SCHOOL	1	1	--	--	--	0	--	--	--		
144400	WILLIAMSVILLE HIGH SCHOOL	1	0	--	--	--	1	--	--	--		
141372	YOUTH CONNECTION CHARTER SCH	1	1	--	--	--	0	--	--	--		
----	All Other High Schools	0	0	--	--	--	0	--	--	--		
999999	All High Schools	4825	4340	34	3.43	2.76	23.5	485	31	3.30	1.40	23.0