



# High School-to-College Success Report

---

Illinois

2006-2008 Freshmen

**ACT Code: 1158**

**WESTERN ILLINOIS UNIVERSITY  
1 UNIVERSITY CIRCLE**

**MACOMB, IL 61455**



## Report Overview

### Introduction

The charts and tables in this report describe performance indicators for the ACT-tested public high school graduates of 2006-2008 who attended a public postsecondary institution in Illinois in fall 2006-2008. Suggested next steps are provided to help guide your thinking as you work to improve the academic development of students and their success in college.

The importance of academic preparation for college or work is greater than ever today. Sixty-eight percent of the top 50 occupations require postsecondary education. Clearly, students need to be ready for education beyond high school, and the goal of this report is to promote actions that will assist all students in being prepared for postsecondary education.

To measure academic preparation, this report uses ACT College Readiness Benchmark Scores and College Readiness Standards Score Ranges. These measures are explained below. This report also refers to taking core coursework which is defined as 4 or more years of English, 3 or more years of mathematics beyond pre-algebra, and 3 or more years of science and social studies.

### What are College Readiness Benchmark Scores?

College Readiness refers to the level of student preparation needed to be ready to succeed—without remediation—in an introductory level course at a two or four-year institution, trade school, or technical school. A College Readiness Benchmark Score is the minimum score needed on an ACT subject-area test to indicate a 50% chance of obtaining a B or higher or about a 75% chance of obtaining a C or higher in the corresponding credit-bearing college courses. The corresponding credit-bearing college course used to determine College Readiness Benchmark Scores for English was College English Composition, for Math was College Algebra, for Reading was Social Studies, and for Science was College Biology. These scores were empirically derived based on the actual performance of students in these college courses.

### What are College Readiness Standards (CRS) and CRS Score Ranges?

College Readiness Standards (CRS) are detailed research-based descriptions of the skills and knowledge associated with what students are likely to know and to be able to do based on their PLAN and/or ACT test scores. For each content area - English, mathematics, reading, and science - Standards are provided for score ranges along a scale common to the ACT (1-36); the ranges are 1-15, 16-19, 20-23, 24-27, 28-32, and 33-36. These ranges are CRS Score Ranges.

## Chart and Table Topics Included in This Report

The charts and tables in this report describe performance indicators for the ACT-tested public high school graduates of 2006-2008 who attended a public postsecondary institution in Illinois in fall 2006-2008. Each chart and table adds to a larger understanding of your students' academic strengths and weaknesses. Some topical questions are listed below with references to the relevant report charts and tables.

- How did first year college grade average for our students compare to those statewide and of other subset populations?  
(See Charts 1, 5, 6, 7b, 9 and Tables 1, 2, 3, 4, 5, 6, 8)
- Did students who achieve ACT College Readiness Benchmark Scores earn higher freshmen grades?  
(See Chart 2 and Table 3)
- How important was rigorous preparation in high school mathematics for success during the first year of college?  
(See Chart 3 and Table 4)
- How important was rigorous preparation in high school science for success during the first year of college?  
(See Chart 4 and Table 5)
- How did the ACT Composite scores of our students compare to those statewide and of other subset populations?  
(See Charts 7a, 8, and Table 1, 2, 7, 8)
- By ACT College Readiness Standards Score Ranges, what were the first-year college GPAs of our students?  
(See Charts 5, 6, and Table 6)
- What percent of our enrolled students completed college preparatory (core) coursework?  
(See Chart 7a, 7b, and Table 2)
- Were students who took the recommended college preparatory (core) coursework more successful during their first-year at college?  
(See Chart 7b and Table 2)
- How many of our ACT-tested students were assigned to developmental coursework, and what were their ACT scores and first year college GPAs?  
(See Charts 1, 7a, 7b, 8, and Table 7)
- How many of our students persisted into year 2 and what are the academic indicators for these students?  
(See Charts 9, 10, and Table 8)

### Table of Contents for Charts

High School Preparation and Success		Page	College Success and Persistence		Page
Chart 1:	High School and First Year College GPA for Local and Statewide Students - All Students and Those Assigned to Developmental Courses	1	Chart 9:	Local and Statewide Students Enrolled in Public Postsecondary Institutions Who Did/Did Not Return to Same Campus in Year 2 - First Year College GPA	10
Chart 2:	Average First Year College GPA for Students Who Did/Did Not Earn ACT College Readiness Benchmark Scores Across Test Subjects	2	Chart 10:	Local and Statewide Students Enrolled in Public Postsecondary Institutions Who Did/Did Not Return to Same Campus in Year 2 - ACT Composite Score and High School GPA	11
Chart 3:	Percent 'Below' and 'At or Above' a First Year College GPA of 2.50 by Mathematics Course Sequence Patterns Studied in High School	3			
Chart 4:	Percent 'Below' and 'At or Above' a First Year College GPA of 2.50 by Science Course Sequence Patterns Studied in High School	4			
Chart 5:	Local and Statewide First Year College GPAs by ACT College Readiness Standards Score Ranges	5			
<b>College Readiness and Success</b>					
Chart 6:	First Year College GPA by ACT College Readiness Standards Score Ranges and Test Subjects	6			
Chart 7a:	Local and Statewide ACT Composite Test Scores for All Students and for Students Taking Developmental Courses by Core Course-Taking	7			
Chart 7b:	Local and Statewide First Year College GPA for All Students and for Students Taking Developmental Courses by Core Course-Taking	8			
Chart 8:	Local and Statewide Average ACT Scores for Students Assigned to Developmental Coursework in College Across Test Subjects	9	Note:	No information is provided in cases where chart student count is less than 10.	

### Table of Contents for Appendix Tables

	Page		Page
Appendix: Detailed Summary Information by Campus and Selected References and Resources	13	Table 8: Summary Statistics for Your ACT-tested Students Enrolled in Public Postsecondary Institutions Who Did/Did Not Return to the Same Campus in Year 2	21
Table 1: Summary Statistics for Your ACT-tested Students Compared to All Enrolled ACT-tested Students Statewide	14		
Table 2: Summary Statistics for Your ACT-tested Students Who Did/Did Not Take Core Coursework	15		
Table 3: Average First Year GPA and Hours Completed for Your ACT-tested Students by College Readiness Benchmark Scores	16	<b>Suggested References for Developing College Readiness Skills</b>	
Table 4: First Year College GPA by Mathematics Course Patterns Taken by Your ACT-tested Students	17	A. On Course for Success: A Close Look at Selected High School Courses That Prepare All Students for College	23
Table 5: First Year College GPA by Science Course Patterns Taken by Your ACT-tested Students	18	B. Preparing All High School Students for College and Work: What High-Performing High Schools are Teaching	23
Table 6: Average First Year GPA for Your ACT-tested Students by ACT College Readiness Score Ranges	19	C. Crisis at the Core: Preparing All Students for College and Work	23
Table 7: Summary Statistics for Your ACT-tested Students Who Were Identified as Needing Developmental Coursework	20	D. College Readiness Standards: Descriptions of the Skills and Knowledge Associated with EPAS Test Scores	23
		Note: No information is provided in cases when student count is less than 10.	

Chart 1: High School and First Year College GPA for Local and Statewide Students - All Students and Those Assigned to Developmental Courses

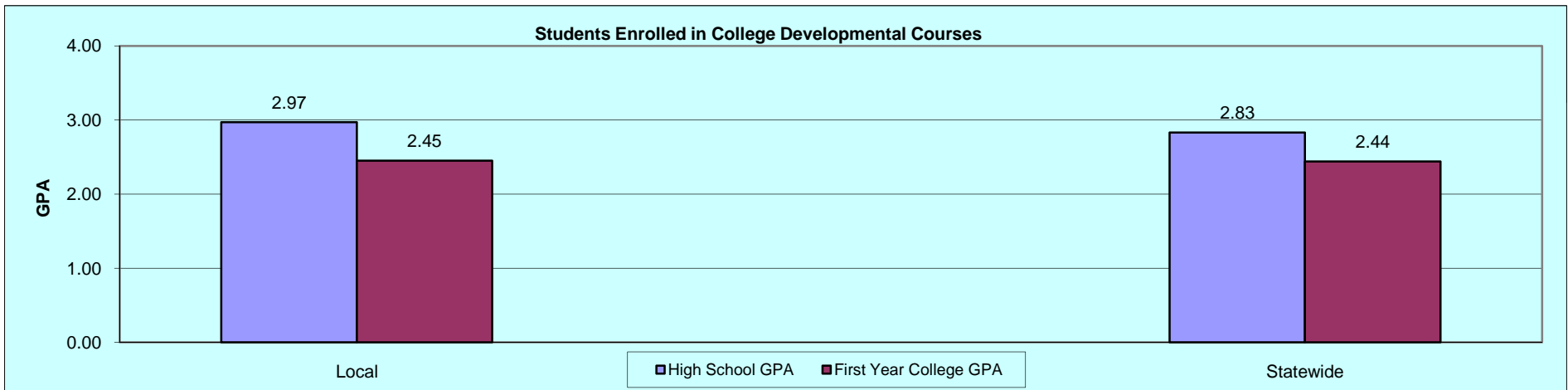
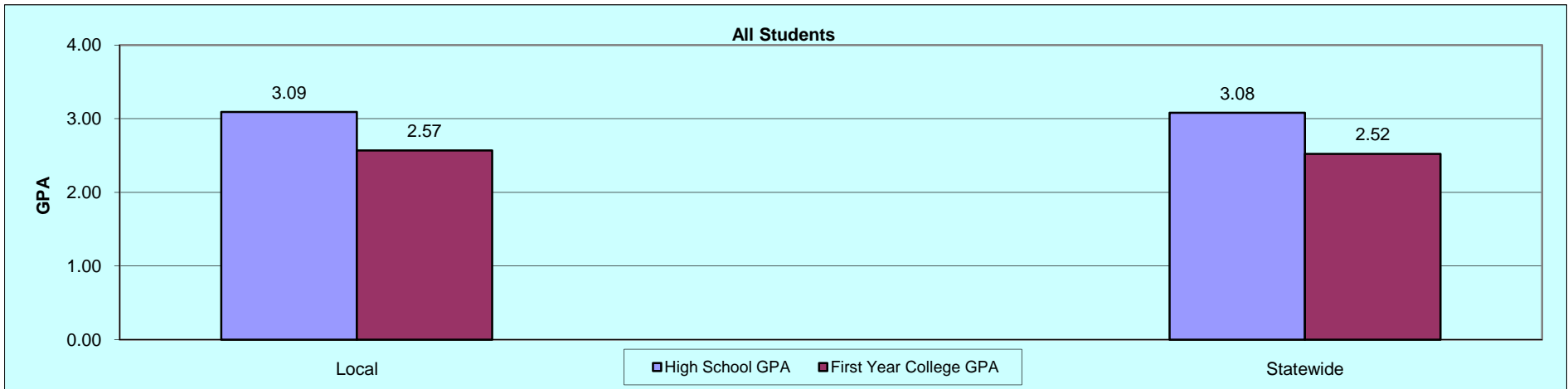

**What This Chart Tells You:**

Students who were assigned to developmental coursework generally earn lower grades in both high school and college. The need for developmental courses should be less if students take the recommended college preparatory courses: 4 or more years of English, 3 or more years of mathematics beyond pre-algebra, 3 or more years of science and social studies. Comparisons by high school are shown in Tables 2 and 7 (Appendix).

Chart 2: Average First Year College GPA for Students Who Did/Did Not Earn ACT College Readiness Benchmark Scores Across Test Subjects

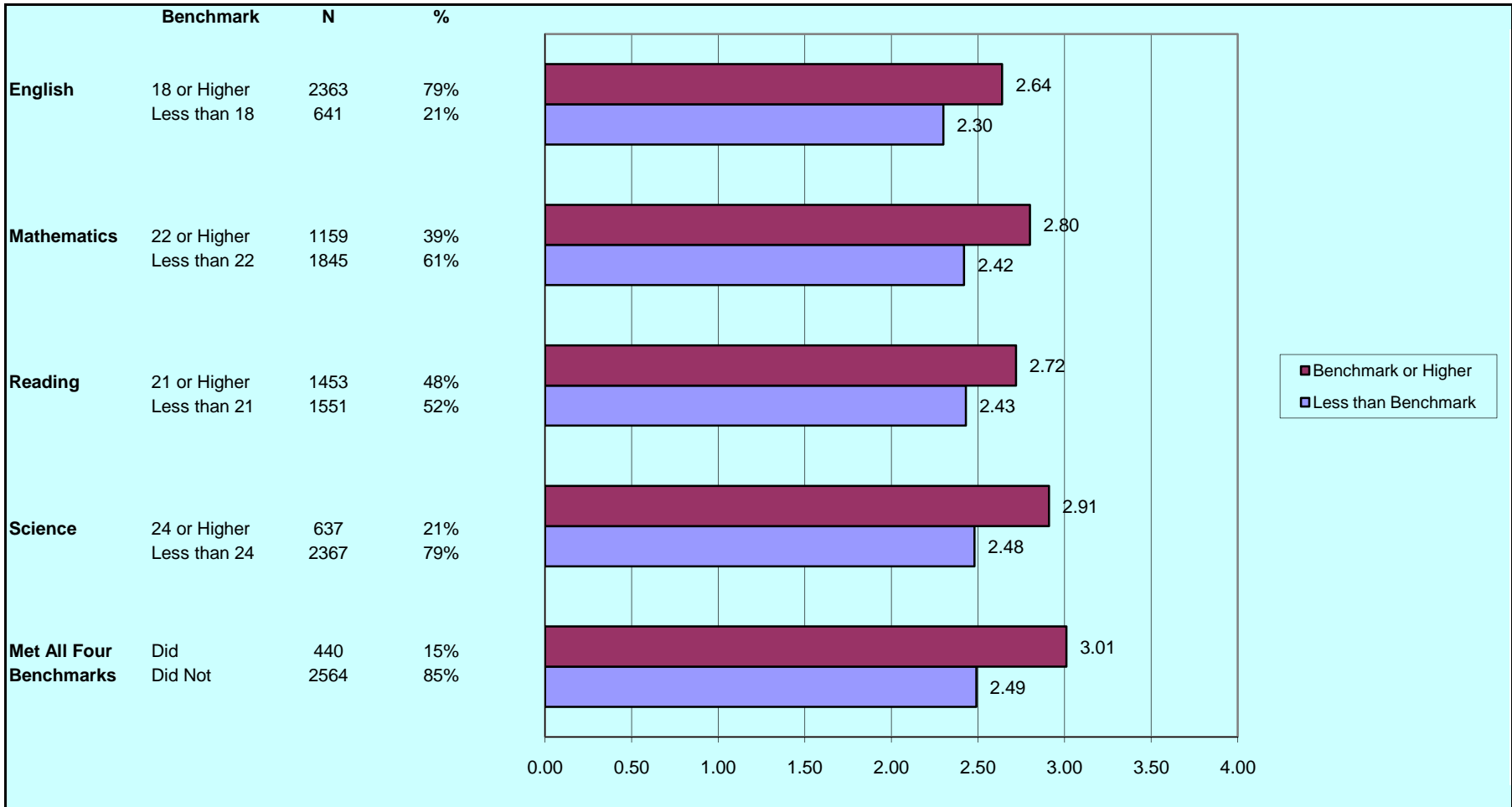

**What This Chart Tells You:**

Students who earned the ACT College Readiness Benchmark Scores in high school earned higher freshmen grades than those who fell short of the benchmark scores. Comparisons by high school are shown in Table 3 (Appendix). The benchmark scores are associated with a 50% or more chance of earning a B or better in selected courses (see Appendix pg. 23).

Chart 3: Percent 'Below' and 'At or Above' a First Year College GPA of 2.50 by Mathematics Course Sequence Patterns Studied in High School

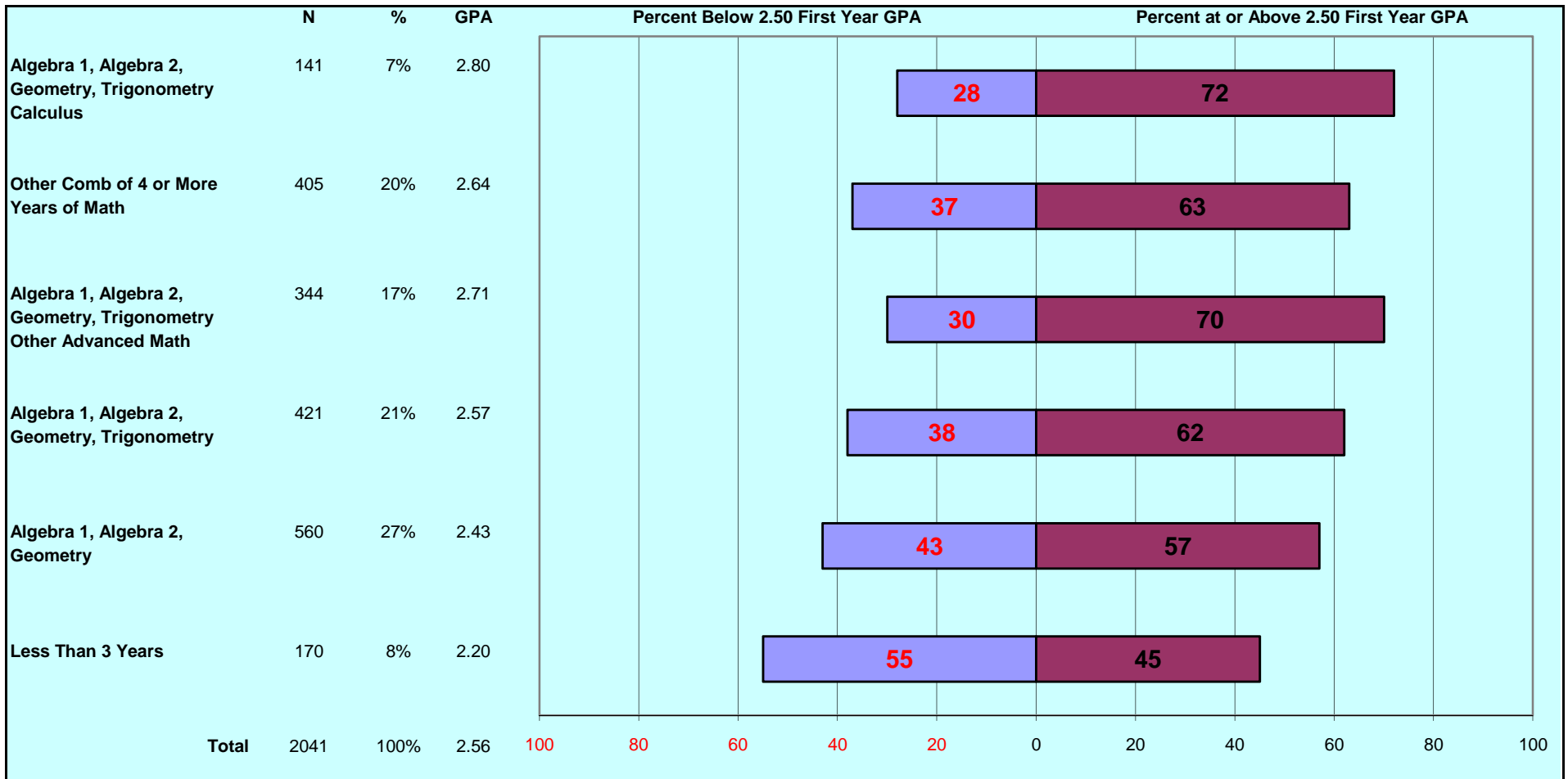

**What This Chart Tells You:**

Most students who took more rigorous mathematics courses in high school earn higher freshmen grades. Students who take more than 3 years of mathematics beyond pre-algebra in high school are more successful in college. See the reference to *On Course for Success* (Appendix pg. 23). Comparisons by high school are shown in Table 4 (Appendix).



Chart 4: Percent 'Below' and 'At or Above' a First Year College GPA of 2.50 by Science Course Sequence Patterns Studied in High School

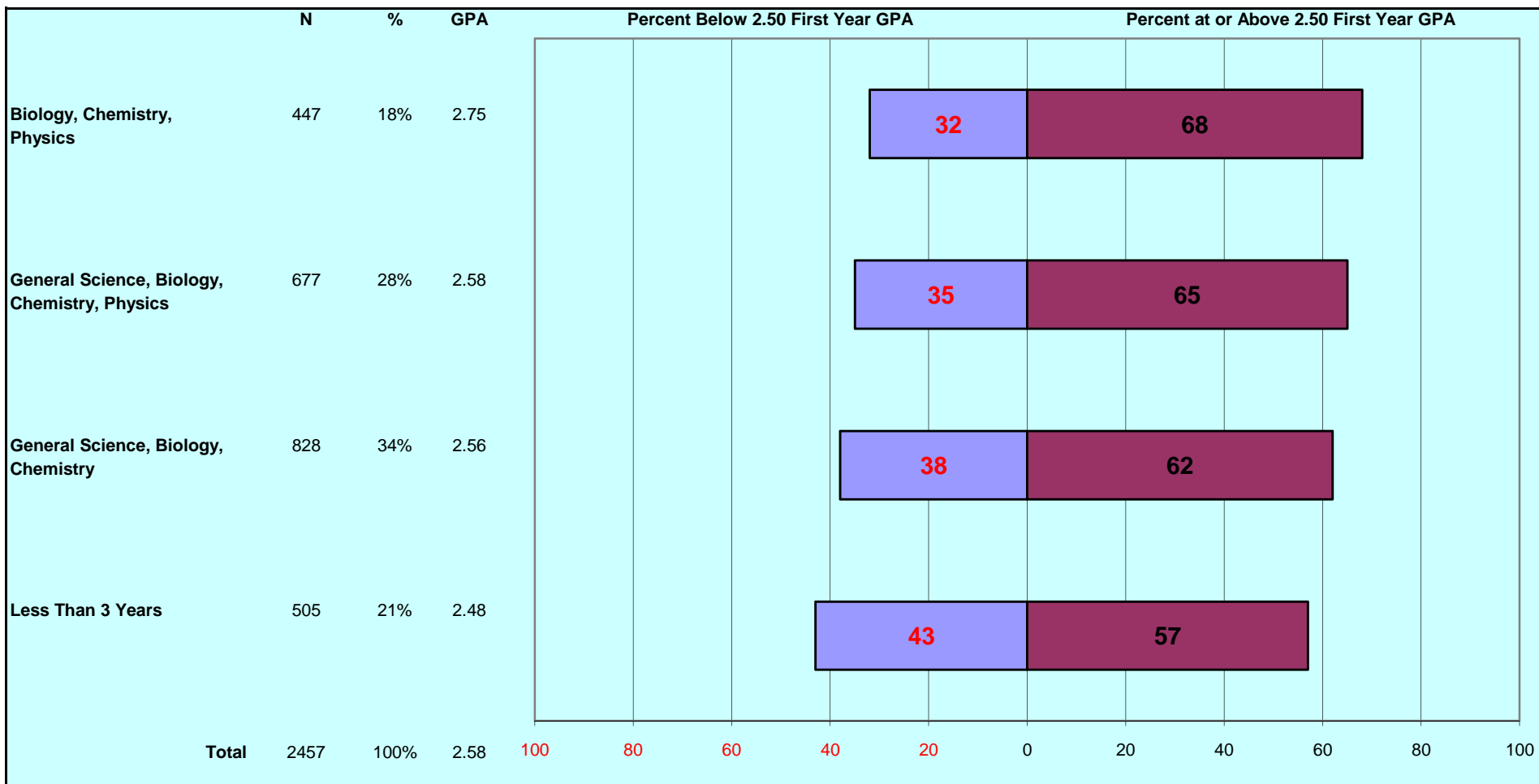

**What This Chart Tells You:**

Students who took 3 or more year of science tend to earn higher grades in college. Comparisons by high school are shown in Table 5 (Appendix).

Chart 5: Local and Statewide First Year College GPAs by ACT College Readiness Standards Score Ranges

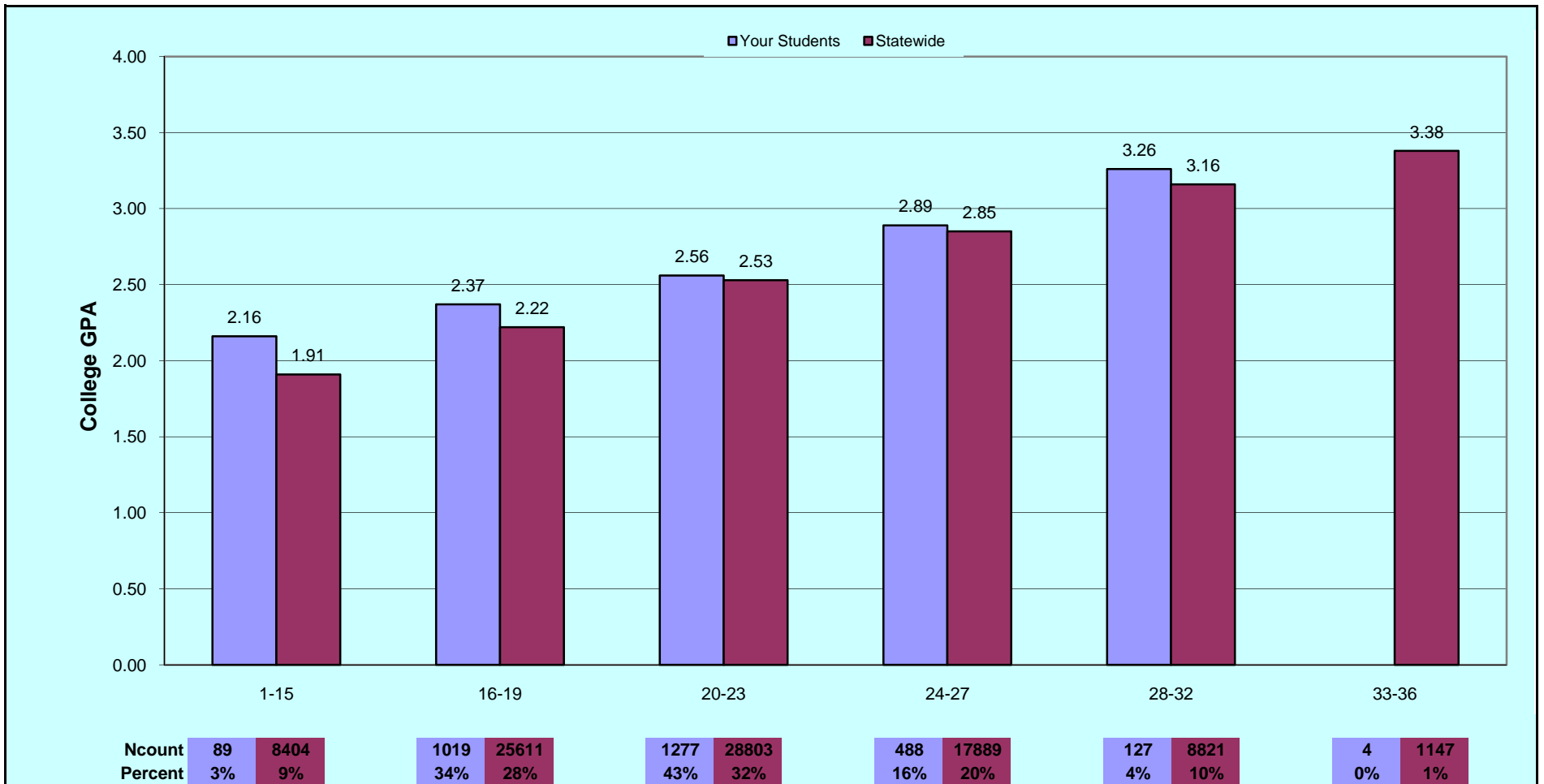

**What This Chart Tells You:**

Students in higher ACT College Readiness Standards (CRS) Score Ranges tend to earn higher college freshmen grades. College freshmen GPAs earned by your graduates and students statewide are shown by CRS Score Ranges. Comparisons by high school are shown in Table 6 (Appendix).

Chart 6: First Year College GPA by ACT College Readiness Standards Score Ranges and Test Subjects

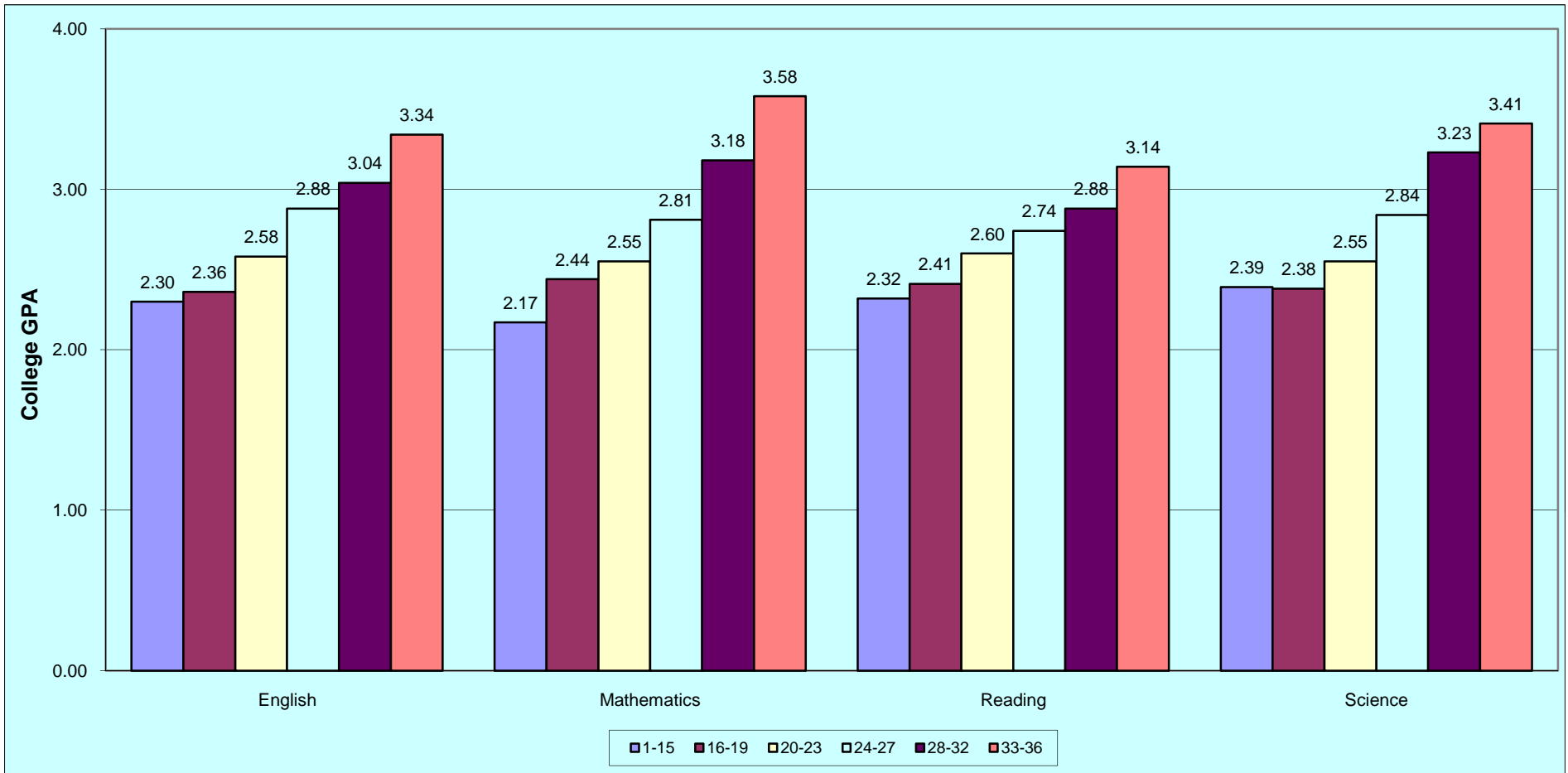

**What This Chart Tells You:**

Across all test subjects, students with higher scores in each of the ACT College Readiness Standards (CRS) ranges tend to earn higher first year college grades. ACT scores are directly associated with freshmen success in college. Comparisons by high school are shown in Table 6 (Appendix).

Chart 7a: Local and Statewide ACT Composite Test Scores for All Students and for Students Taking Developmental Courses by Core Course-Taking

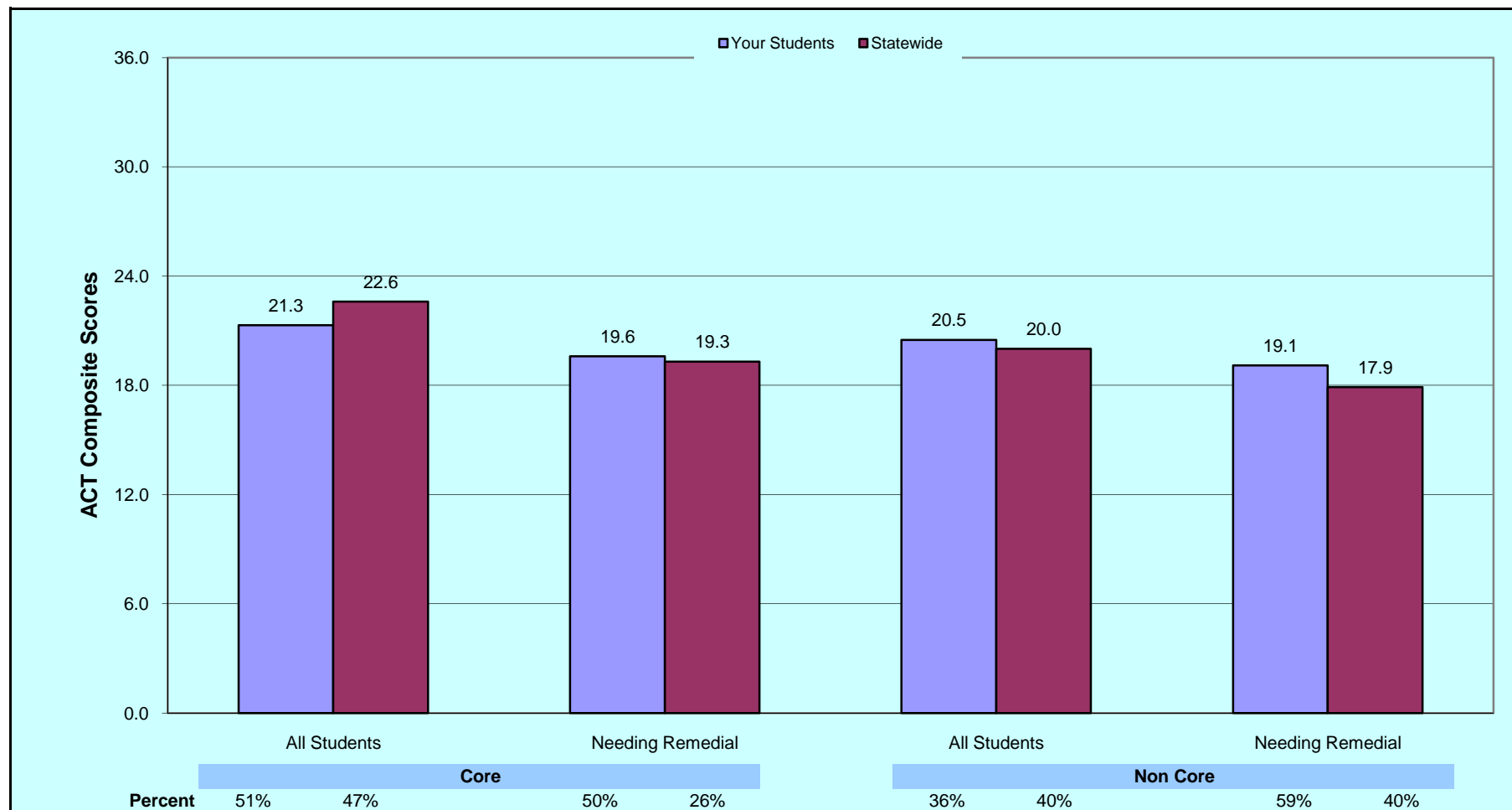

**What This Chart Tells You:**

On average, students who completed the recommended core coursework earned higher ACT scores, higher college freshman grades, and are less likely to be assigned to developmental courses. Students assigned to developmental courses earned lower scores and grades compared to all students. The percentage of students listed as developmental are based on the total number in the core and non-core reference groups, respectively. Comparisons by high school are shown in Table 2 (Appendix).

Chart 7b: Local and Statewide First Year College GPA for All Students and for Students Taking Developmental Courses by Core Course-Taking

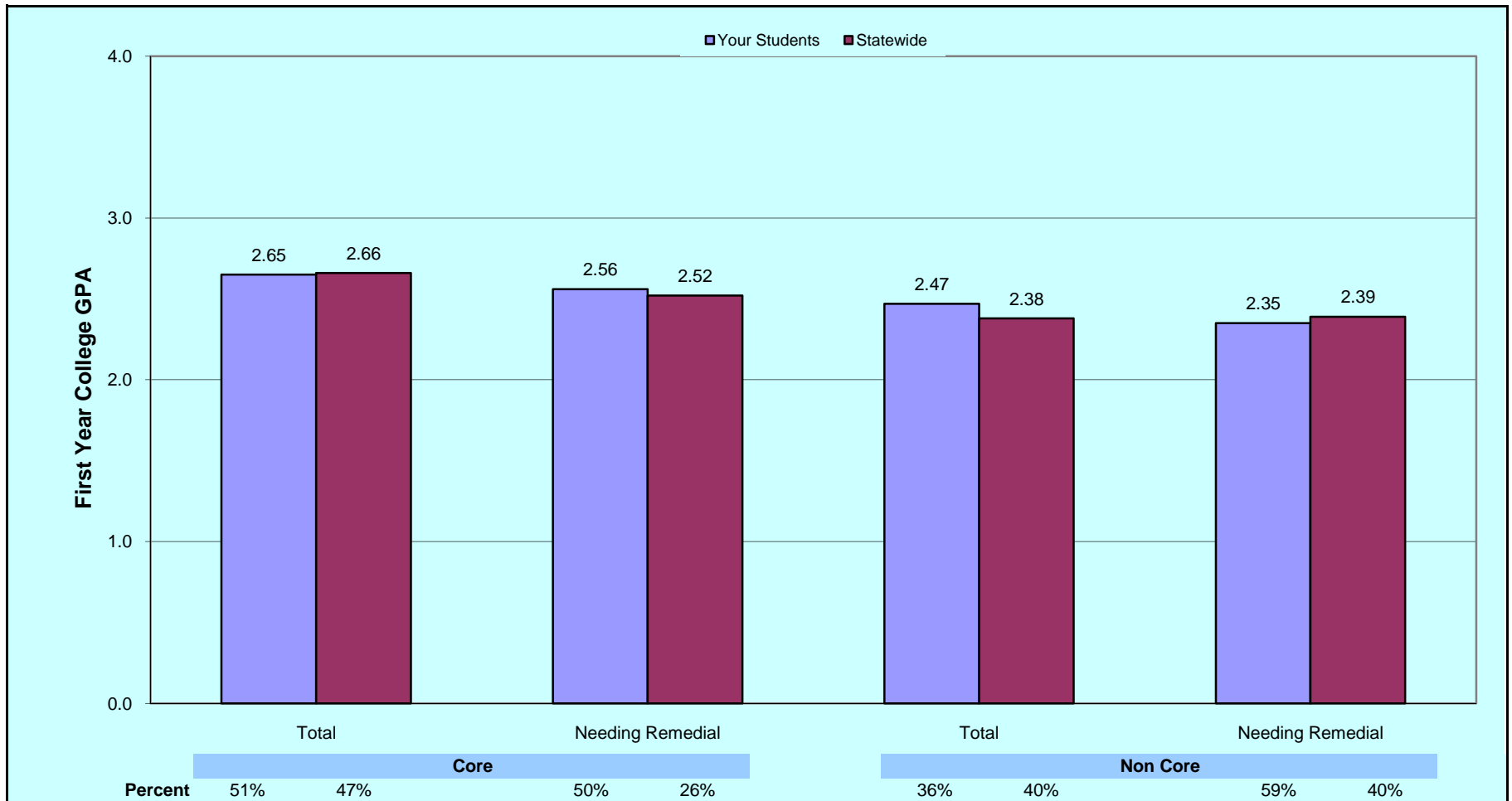

**What This Chart Tells You:**

On average, students who completed the recommended core coursework earned higher ACT scores, higher college freshman grades, and are less likely to be assigned to developmental courses. Students assigned to developmental courses earned lower scores and grades compared to all students. The percentage of students listed as developmental are based on the total number in the core and non-core reference groups, respectively. Comparisons by high school are shown in Table 2 (Appendix).

Chart 8: Local and Statewide Average ACT Scores for Students Assigned to Developmental Coursework in College Across Test Subjects

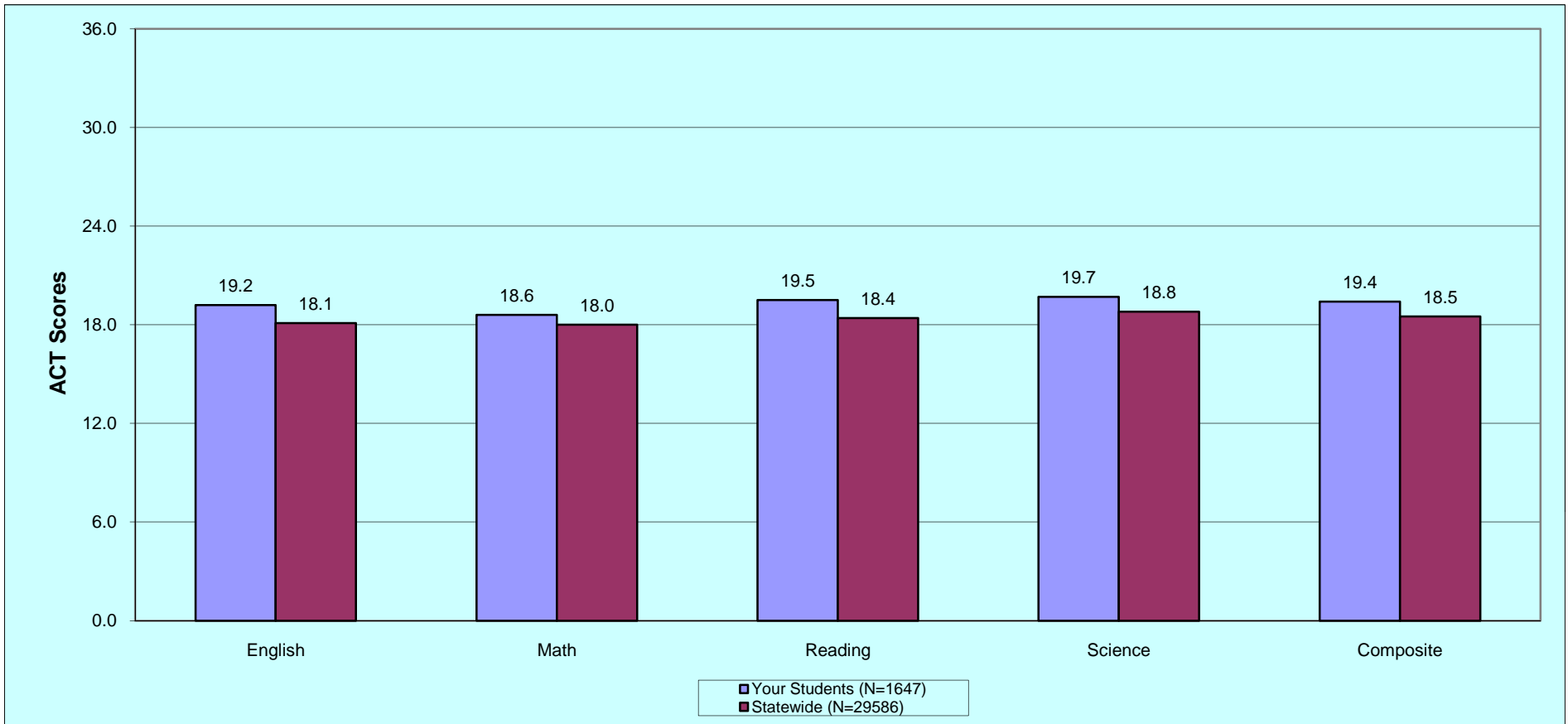

**What This Chart Tells You:**

Students who were identified as needing developmental coursework in college tend to earn lower ACT scores than those of all freshmen and are less likely to have taken the recommended rigorous coursework in high school. Comparisons by high school are shown in Table 2 and 7 (Appendix).

Chart 9: Local and Statewide Students Enrolled in Public Postsecondary Institutions Who Did/Did Not Return to the Same Campus in Year 2 - First Year College GPA

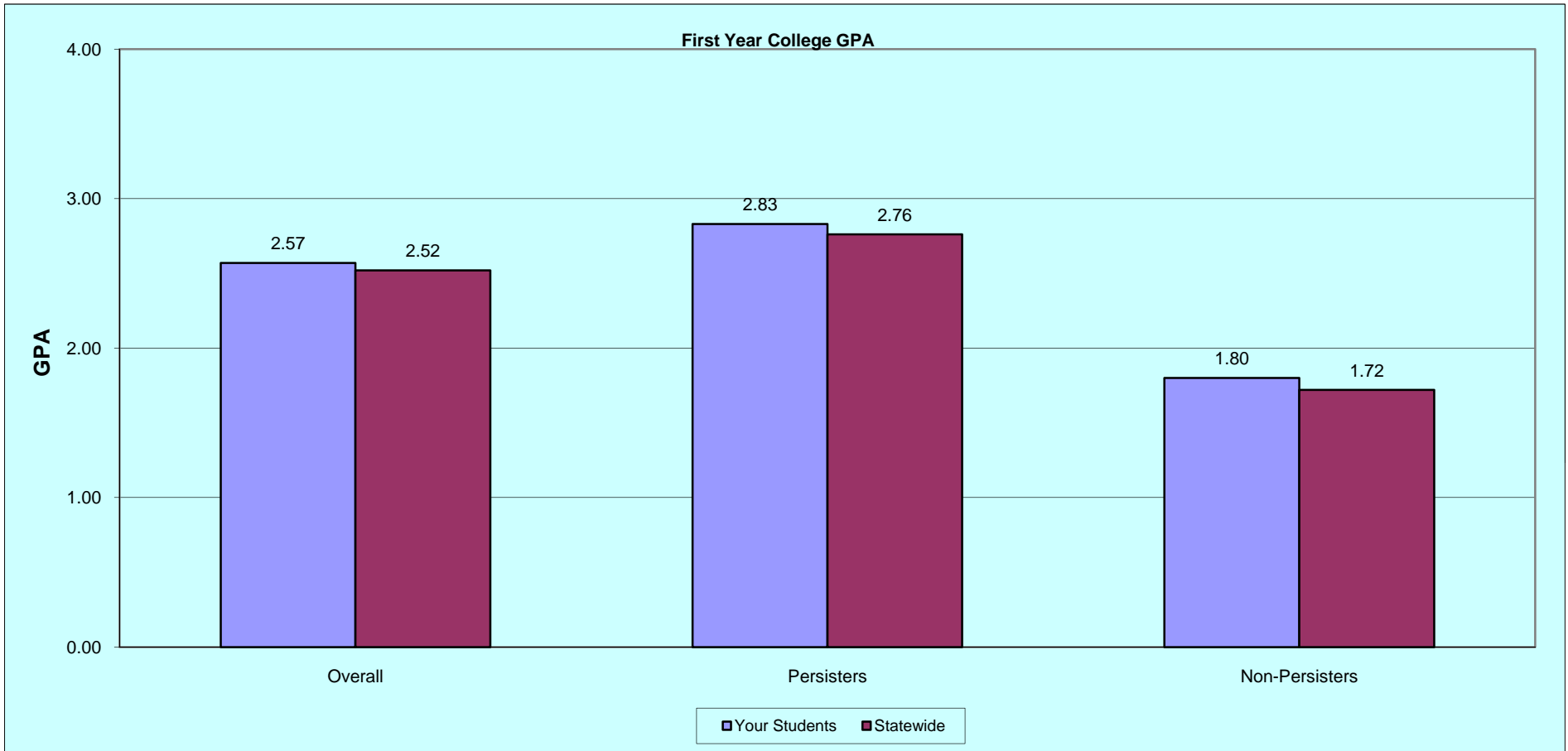

**What This Chart Tells You:**

This chart enables staff to compare your students to students statewide using first year GPA. Comparisons can be made for those who persisted into year 2, as well as those who did not return for year 2. Comparisons by high school are shown in Tables 1 and 8 (Appendix).

Chart 10: Local and Statewide Students Enrolled in Public Postsecondary Institutions Who Did/Did Not Return to the Same Campus in Year 2  
- ACT Composite Scores and High School GPA

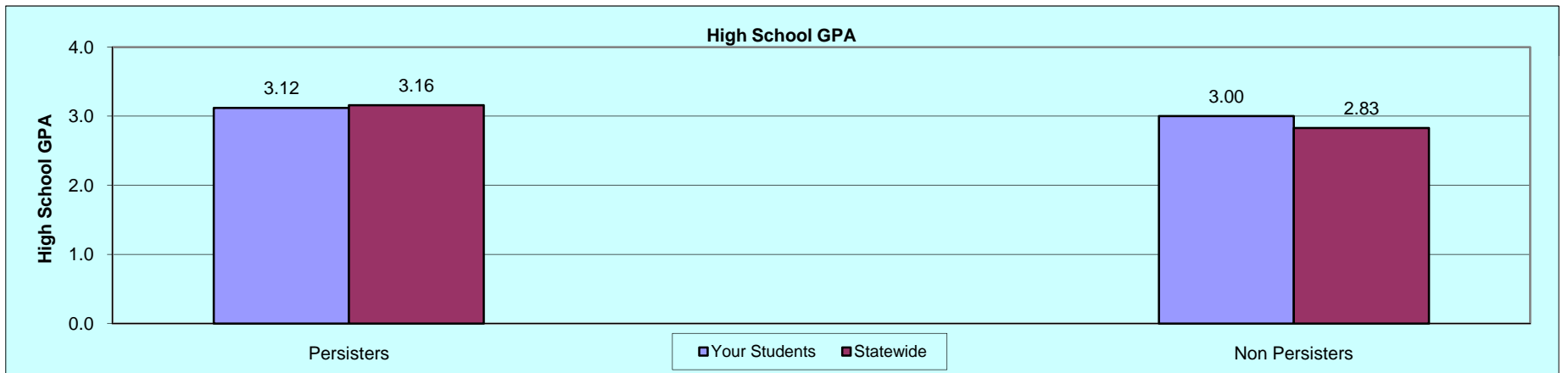
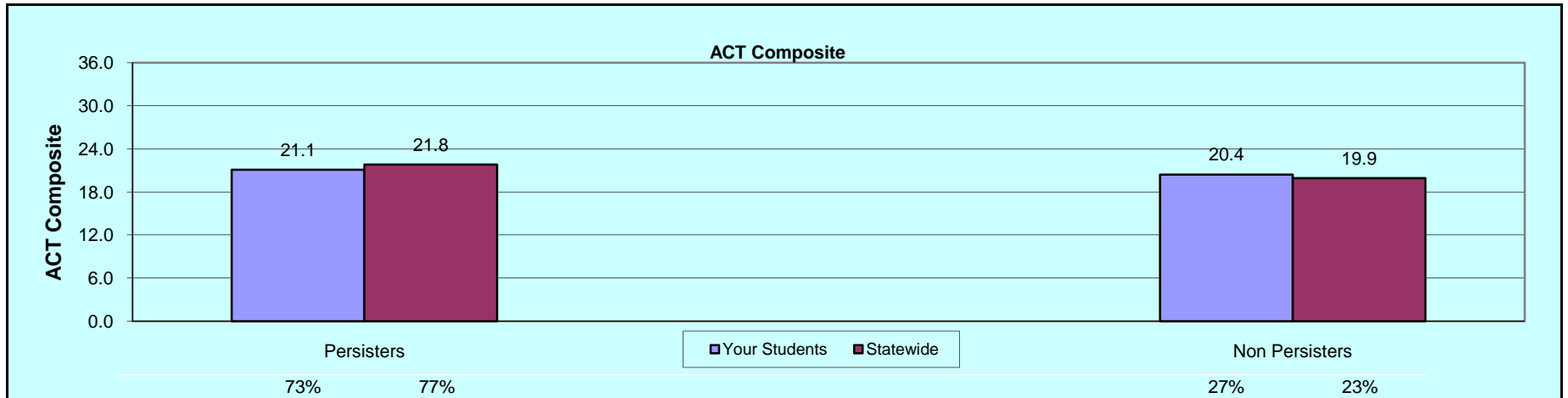

**What This Chart Tells You:**

Students who completed the freshman year of college and who returned for the second year tend to have higher ACT scores and higher high school grades than those who did not return for year 2. Comparisons by high school are shown in Table 8 (Appendix).



# Appendix



**Detailed Summary Information by Campus**



**Selected References and Resources**

**Table 1: Summary Statistics for Your ACT-tested Students Compared to All Enrolled ACT-tested Students Statewide**

**Remarks:** Table 1 allows you to address the following questions and evaluate the readiness of your students for college. Were average ACT composite scores for your students similar to all freshman students? Did your students tend to enroll in less/more credit hours? How did your students compare with other freshmen on first-year GPA?

Code	Name	Your Students			All Enrolled Illinois Students				
		N	ACT Comp.	Average Credit Hrs	Cum. GPA	N	ACT Comp.	Average Credit Hrs	Cum. GPA
140447	BUFFALO GROVE HIGH SCHOOL	52	20.9	24.3	2.37	570	23.1	19.9	2.66
143105	NAPERVILLE CENTRAL HIGH SCHOOL	52	21.4	27.1	2.93	603	24.6	24.1	2.88
143108	NEUQUA VALLEY HIGH SCHOOL	46	21.6	24.3	2.50	696	24.5	24.9	2.84
142705	MACOMB HIGH SCHOOL	44	23.3	25.3	2.78	147	22.8	21.7	2.98
143106	NAPERVILLE NORTH HIGH SCHOOL	36	22.0	24.3	2.51	516	25.3	23.8	2.81
141631	COMMUNITY HS DIST 99 SOUTH HS	34	21.1	22.8	2.41	736	22.9	19.7	2.60
141948	LINCOLN-WAY EAST HIGH SCHOOL	33	21.2	27.4	2.78	822	22.6	21.6	2.73
143775	RUSHVILLE-INDUSTRY HIGH SCHOOL	33	20.7	23.5	2.65	109	20.5	18.8	2.72
141428	HINSDALE SOUTH HIGH SCHOOL	31	20.3	25.4	2.42	351	22.8	21.7	2.58
143550	ADLAI E STEVENSON HIGH SCHOOL	30	21.1	25.2	2.41	735	24.9	23.4	2.81
140212	BATAVIA HIGH SCHOOL	29	19.8	22.7	2.30	378	22.0	19.2	2.70
142015	GENESEO HIGH SCHOOL	28	22.4	25.9	2.78	166	21.5	20.5	2.63
143585	QUINCY SENIOR HIGH SCHOOL	28	20.7	26.3	2.66	450	20.8	15.2	2.29
140184	WAUBONSIE VALLEY HIGH SCHOOL	28	21.3	25.1	2.60	631	23.6	21.6	2.61
143857	SCHAUMBURG HIGH SCHOOL	27	20.2	26.7	2.56	730	21.4	17.9	2.53
143347	WILLIAM FREMD HIGH SCHOOL	27	20.9	25.5	2.71	657	23.1	19.9	2.73
143495	PLAINFIELD HIGH SCHOOL CENTRAL	26	21.1	21.8	2.17	397	21.0	16.8	2.48
143796	SAINT CHARLES NORTH HIGH SCH	26	20.1	20.4	2.16	403	22.7	21.1	2.59
144117	VICTOR J ANDREW HIGH SCHOOL	25	21.2	26.4	2.57	578	22.7	19.6	2.63
140563	CARY-GROVE HIGH SCHOOL	24	21.6	21.6	2.48	295	22.4	19.9	2.72
143735	HONONEGAH COMM HIGH SCHOOL	24	21.7	26.4	2.57	349	22.5	18.0	2.53
142530	LAKE ZURICH SENIOR HIGH SCHOOL	24	20.4	24.4	2.65	503	22.8	20.8	2.68
143062	PROSPECT HIGH SCHOOL	24	20.9	24.7	2.47	476	23.2	19.9	2.66
143345	PALATINE HIGH SCHOOL	23	20.6	24.0	2.57	538	22.3	18.1	2.61
142078	GLENBROOK SOUTH HIGH SCHOOL	22	19.8	23.9	2.43	428	24.0	22.5	2.73
142483	LYONS TOWNSHIP HIGH SCHOOL	22	22.7	24.7	2.69	769	23.4	21.5	2.58
141630	COMMUNITY HS DIST 99 NORTH HS	21	21.0	22.9	2.48	463	23.3	19.6	2.53
140027	HARRY D JACOBS HIGH SCHOOL	21	20.3	24.0	2.46	402	21.7	18.2	2.56
141597	MAINE WEST HIGH SCHOOL	21	22.0	26.4	2.89	442	21.9	18.0	2.54
142175	WARREN TOWNSHIP HIGH SCHOOL	21	20.6	26.1	2.79	792	22.3	17.6	2.45
143859	WEST PRAIRIE HIGH SCHOOL	21	23.6	25.1	2.60	56	21.7	20.8	2.97

**Table 1: Summary Statistics for Your ACT-tested Students Compared to All Enrolled ACT-tested Students Statewide**

**Remarks:** Table 1 allows you to address the following questions and evaluate the readiness of your students for college. Were average ACT composite scores for your students similar to all freshman students? Did your students tend to enroll in less/more credit hours? How did your students compare with other freshmen on first-year GPA?

Code	Name	Your Students			All Enrolled Illinois Students				
		N	ACT Comp.	Average Credit Hrs	Cum. GPA	N	ACT Comp.	Average Credit Hrs	Cum. GPA
142000	GALESBURG HIGH SCHOOL	19	22.4	22.2	2.32	215	21.0	15.5	2.22
143170	LINCOLN-WAY CENTRAL HS	19	21.1	26.8	2.82	601	22.3	19.5	2.69
144118	TINLEY PARK HIGH SCHOOL	19	20.1	27.1	2.67	192	20.9	18.8	2.50
141517	CRYSTAL LAKE SOUTH HIGH SCHOOL	18	20.8	23.4	2.63	318	21.9	19.2	2.69
142590	LEMONT TOWNSHIP HIGH SCHOOL	18	19.0	20.3	1.95	304	22.0	19.9	2.65
144214	VERNON HILLS HIGH SCHOOL	18	20.1	24.2	2.35	270	23.3	21.8	2.70
140185	AURORA WEST HIGH SCHOOL	17	21.4	24.9	2.55	441	21.3	17.3	2.64
143325	CARL SANDBURG HIGH SCHOOL	17	21.2	25.6	2.54	847	23.1	21.3	2.75
143343	JAMES B CONANT HIGH SCHOOL	17	20.1	24.8	2.83	662	22.7	19.4	2.77
143097	MUNDELEIN HIGH SCHOOL	17	20.2	22.9	2.31	379	22.0	19.2	2.53
141690	UNITED TOWNSHIP HIGH SCHOOL	17	18.8	27.0	2.90	256	20.5	15.2	2.19
144380	WHEATON-WARRENVILLE SOUTH HS	17	20.8	24.4	2.45	429	24.2	23.0	2.81
140213	BARTLETT HIGH SCHOOL	16	20.3	22.8	2.23	691	22.0	18.8	2.46
140495	CANTON HIGH SCHOOL	16	22.3	27.1	2.88	208	20.3	15.4	2.72
142307	HOMWOOD FLOSSMOOR CMTY HS	16	21.1	25.2	2.50	440	21.5	19.4	2.39
142350	JACKSONVILLE HIGH SCHOOL	16	20.3	25.6	2.72	201	21.0	19.8	2.59
140640	LANE TECHNICAL HIGH SCHOOL	16	20.7	25.6	2.44	802	21.9	18.9	2.64
142955	MOLINE SENIOR HIGH SCHOOL	16	20.3	21.9	2.33	275	20.6	14.3	2.23
143245	OAK PARK-RIVER FOREST HS	16	18.8	25.1	2.65	390	22.5	21.1	2.56
143330	OSWEGO HIGH SCHOOL	16	20.9	24.1	2.45	389	21.3	17.3	2.62
140455	BUSHNELL PRAIRIE CITY HS	15	21.2	24.8	3.15	54	20.3	17.6	2.97
141778	ELK GROVE HIGH SCHOOL	15	21.9	25.5	2.71	554	21.7	16.7	2.53
144070	V I T HIGH SCHOOL	15	23.5	27.0	3.09	37	20.9	20.8	3.05
144232	WILLOWBROOK HIGH SCHOOL	15	20.6	23.9	2.27	355	22.4	17.7	2.40
140275	BELVIDERE HIGH SCHOOL	14	21.9	26.0	2.64	353	21.4	16.3	2.52
144350	COMMUNITY HIGH SCHOOL	14	20.2	24.9	2.56	277	22.1	18.0	2.45
140534	GLENBARD NORTH HIGH SCHOOL	14	20.4	27.2	2.54	563	22.6	20.5	2.62
143215	GLENBROOK NORTH HIGH SCHOOL	14	20.9	23.7	2.62	317	25.5	24.8	2.91
140612	GLENWOOD SENIOR HIGH SCHOOL	14	22.2	28.6	2.80	253	22.7	20.6	2.63
140097	JOHN HERSEY HIGH SCHOOL	14	21.9	21.4	2.21	455	23.6	18.5	2.66
142625	LINCOLN COMMUNITY HIGH SCHOOL	14	21.8	28.1	2.98	112	21.4	19.7	2.53

**Table 1: Summary Statistics for Your ACT-tested Students Compared to All Enrolled ACT-tested Students Statewide**

**Remarks:** Table 1 allows you to address the following questions and evaluate the readiness of your students for college. Were average ACT composite scores for your students similar to all freshman students? Did your students tend to enroll in less/more credit hours? How did your students compare with other freshmen on first-year GPA?

Code	Name	Your Students			All Enrolled Illinois Students				
		N	ACT Comp.	Average Credit Hrs	Cum. GPA	N	ACT Comp.	Average Credit Hrs	Cum. GPA
142655	LOCKPORT TWP HIGH SCHOOL	14	20.2	23.0	2.34	645	22.2	18.4	2.62
143496	PLAINFIELD SOUTH HIGH SCHOOL	14	19.5	23.1	1.96	373	20.1	15.0	2.47
140205	BARRINGTON COMMUNITY HS	13	20.5	22.5	2.63	416	23.5	20.4	2.69
142300	HINSDALE TOWNSHIP HS CENTRAL	13	21.1	22.8	2.44	282	25.8	25.2	2.94
143736	ROLLING MEADOWS HIGH SCHOOL	13	19.8	24.1	2.26	382	22.4	17.5	2.57
143795	SAINT CHARLES EAST HIGH SCHOOL	13	20.2	24.8	2.80	366	22.5	19.2	2.59
140367	BOLINGBROOK HIGH SCHOOL	12	22.6	27.3	2.82	400	20.9	16.8	2.34
142020	GENEVA COMMUNITY HIGH SCHOOL	12	21.8	23.3	2.46	401	23.0	20.3	2.86
143415	PEKIN COMMUNITY HIGH SCHOOL	12	20.3	24.0	2.80	375	21.7	15.9	2.38
143910	SHERRARD HIGH SCHOOL	12	20.4	25.9	2.93	79	21.2	18.2	2.51
143357	AMOS ALONZO STAGG HIGH SCHOOL	11	22.2	26.2	2.75	569	21.8	18.1	2.66
141865	EVERGREEN PARK COMMUNITY HS	11	21.5	20.7	2.18	157	21.2	17.3	2.50
142662	GLENBARD EAST HIGH SCHOOL	11	21.5	26.2	2.65	434	22.5	19.7	2.59
142075	GLENBARD WEST HIGH SCHOOL	11	19.7	22.5	2.75	272	23.2	21.5	2.71
142135	GRAYSLAKE CENTRAL HIGH SCHOOL	11	19.7	24.4	2.72	357	22.2	16.4	2.32
143703	GUILFORD HIGH SCHOOL	11	18.4	21.3	2.46	384	20.4	15.1	2.33
143705	HARLEM SENIOR HIGH SCHOOL	11	20.9	27.2	2.37	271	20.0	13.8	2.15
142852	LAKE PARK HIGH SCHOOL	11	20.9	25.2	2.28	517	22.5	18.6	2.51
141035	MORGAN PARK HIGH SCHOOL	11	18.3	26.3	2.87	325	20.3	19.1	2.23
143315	OREGON HIGH SCHOOL	11	21.5	20.0	2.27	115	21.4	16.5	2.46
141519	PRAIRIE RIDGE HIGH SCHOOL	11	21.5	26.2	3.08	246	22.4	19.1	2.64
144386	WHEATON NORTH HIGH SCHOOL	11	20.2	22.5	2.16	347	23.1	19.5	2.74
144387	WHEELING HIGH SCHOOL	11	21.1	23.3	2.54	430	21.9	18.1	2.54
140015	ALEDO HIGH SCHOOL	10	19.5	24.0	2.70	43	19.9	15.4	2.56
141493	HILLCREST HIGH SCHOOL	10	20.3	20.3	2.39	156	18.4	16.1	2.07
142301	HOFFMAN ESTATES HIGH SCHOOL	10	20.3	25.7	2.33	540	21.6	17.4	2.54
142440	KEWANEE HIGH SCHOOL	10	19.2	19.6	2.16	81	19.7	17.0	2.43
143425	LIMESTONE COMMUNITY HS	10	21.1	25.1	2.69	248	20.0	13.3	2.29
143377	MAINE TOWNSHIP HS SOUTH	10	20.6	25.3	2.61	466	24.0	21.7	2.77
143224	OAK FOREST HIGH SCHOOL	10	21.9	23.8	2.39	310	21.8	19.9	2.53
143452	RICHWOODS HIGH SCHOOL	10	21.9	24.5	2.63	290	22.2	16.8	2.46

**Table 1: Summary Statistics for Your ACT-tested Students Compared to All Enrolled ACT-tested Students Statewide**

**Remarks:** Table 1 allows you to address the following questions and evaluate the readiness of your students for college. Were average ACT composite scores for your students similar to all freshman students? Did your students tend to enroll in less/more credit hours? How did your students compare with other freshmen on first-year GPA?

Code	Name	Your Students			All Enrolled Illinois Students				
		N	ACT Comp.	Average Credit Hrs	Cum. GPA	N	ACT Comp.	Average Credit Hrs	Cum. GPA
143725	ROCK ISLAND HIGH SCHOOL	10	21.5	26.9	3.09	155	20.4	14.5	2.15
144515	ZION BENTON TOWNSHIP HS	10	21.3	27.2	3.04	316	20.3	14.5	2.19
140490	CAMP POINT CENTRAL HIGH SCHOOL	9	--	--	--	75	20.3	17.3	2.72
141515	CRYSTAL LAKE CENTRAL HS	9	--	--	--	195	22.3	19.4	2.71
142220	HAVANA HIGH SCHOOL	9	--	--	--	68	20.7	17.8	3.00
142950	MINOOKA COMMUNITY HIGH SCHOOL	9	--	--	--	254	22.0	19.5	2.72
143000	MORRISON COMMUNITY HIGH SCHOOL	9	--	--	--	62	22.4	20.0	2.75
143535	PONTIAC TOWNSHIP HIGH SCHOOL	9	--	--	--	209	21.3	18.4	2.60
143560	PRINCETON HIGH SCHOOL	9	--	--	--	114	22.2	20.0	2.72
140165	SOUTHEASTERN HIGH SCHOOL	9	--	--	--	43	20.9	17.7	2.72
142740	BUREAU VALLEY HIGH SCHOOL	8	--	--	--	84	20.5	15.3	2.42
140460	BYRON HIGH SCHOOL	8	--	--	--	110	21.7	18.9	2.67
140560	CARTHAGE HIGH SCHOOL	8	--	--	--	52	20.4	18.7	2.70
140536	DUNDEE-CROWN HIGH SCHOOL	8	--	--	--	265	21.7	17.9	2.47
141700	EAST PEORIA COMMUNITY HS	8	--	--	--	223	20.8	14.5	2.29
141395	ILLINOIS VALLEY CENTRAL HS	8	--	--	--	147	21.3	15.2	2.45
140303	J S MORTON HIGH SCHOOL WEST	8	--	--	--	396	19.1	13.3	2.31
142373	JOLIET TOWNSHIP HS WEST	8	--	--	--	269	20.8	16.9	2.60
142475	KNOXVILLE HIGH SCHOOL	8	--	--	--	55	19.9	15.2	2.48
142620	LIBERTYVILLE HIGH SCHOOL	8	--	--	--	297	23.8	22.0	2.68
142830	MCHENRY WEST HIGH SCHOOL	8	--	--	--	180	21.7	17.2	2.59
142990	MORRIS COMMUNITY HIGH SCHOOL	8	--	--	--	164	22.5	20.6	2.73
143340	OTTAWA TOWNSHIP HIGH SCHOOL	8	--	--	--	207	22.0	17.8	2.53
143475	PORTA HIGH SCHOOL	8	--	--	--	73	22.4	19.1	2.62
143375	RICH EAST HIGH SCHOOL	8	--	--	--	173	18.3	15.5	2.03
143630	RICHMOND-BURTON COMMUNITY HS	8	--	--	--	140	21.4	17.4	2.57
143655	RIVERSIDE BROOKFIELD HS	8	--	--	--	311	21.8	17.2	2.49
143680	ROCHELLE TOWNSHIP HIGH SCHOOL	8	--	--	--	183	21.7	16.5	2.51
143690	ROCK FALLS TOWNSHIP HS	8	--	--	--	97	20.5	12.5	2.30
144010	STERLING HIGH SCHOOL	8	--	--	--	90	22.3	18.8	2.44
144285	WASHINGTON COMMUNITY HS	8	--	--	--	162	21.7	17.4	2.37

**Table 1: Summary Statistics for Your ACT-tested Students Compared to All Enrolled ACT-tested Students Statewide**

**Remarks:** Table 1 allows you to address the following questions and evaluate the readiness of your students for college. Were average ACT composite scores for your students similar to all freshman students? Did your students tend to enroll in less/more credit hours? How did your students compare with other freshmen on first-year GPA?

Code	Name	Your Students			All Enrolled Illinois Students				
		N	ACT Comp.	Average Credit Hrs	Cum. GPA	N	ACT Comp.	Average Credit Hrs	Cum. GPA
144415	WINCHESTER HIGH SCHOOL	8	--	--	--	37	20.6	22.2	2.75
143356	ALAN B SHEPARD HIGH SCHOOL	7	--	--	--	300	20.5	15.0	2.46
140040	ALTON HIGH SCHOOL	7	--	--	--	149	19.5	15.3	2.24
140090	ARGO COMMUNITY HIGH SCHOOL	7	--	--	--	266	21.0	16.3	2.41
141390	BLOOM HIGH SCHOOL	7	--	--	--	177	17.9	13.6	1.92
142195	CALHOUN HIGH SCHOOL	7	--	--	--	21	21.8	20.8	2.83
140545	CARROLLTON HIGH SCHOOL	7	--	--	--	37	20.9	22.4	2.61
141615	DIXON HIGH SCHOOL	7	--	--	--	124	21.4	15.4	2.35
140290	FENTON HIGH SCHOOL	7	--	--	--	233	21.5	16.2	2.18
142073	GLENBARD SOUTH HIGH SCHOOL	7	--	--	--	184	24.4	22.5	2.81
142275	HIGHLAND PARK HIGH SCHOOL	7	--	--	--	184	24.2	23.8	2.85
142320	HUNTLEY HIGH SCHOOL	7	--	--	--	213	21.9	18.2	2.59
142505	LA HARPE HIGH SCHOOL	7	--	--	--	23	19.3	19.2	2.83
143435	PEORIA HIGH SCHOOL	7	--	--	--	115	18.5	12.6	1.98
142286	PROVISO WEST HIGH SCHOOL	7	--	--	--	283	17.7	12.2	1.82
143975	SPRINGFIELD HIGH SCHOOL	7	--	--	--	215	22.5	19.3	2.47
144145	STARK COUNTY HIGH SCHOOL	7	--	--	--	70	21.0	15.6	2.61
144038	STREAMWOOD HIGH SCHOOL	7	--	--	--	376	20.6	15.1	2.33
144095	TAYLORVILLE HIGH SCHOOL	7	--	--	--	188	22.1	20.0	2.67
142973	UNITED HIGH SCHOOL	7	--	--	--	52	20.9	17.4	2.52
144310	WAUCONDA HIGH SCHOOL	7	--	--	--	216	21.1	15.9	2.44
143847	WEST CARROLL HIGH SCHOOL	7	--	--	--	53	20.1	13.6	2.52
140316	WEST CENTRAL HIGH SCHOOL	7	--	--	--	32	20.5	17.3	2.45
144363	WESTMONT HIGH SCHOOL	7	--	--	--	110	22.0	17.9	2.37
141805	YORK COMMUNITY HIGH SCHOOL	7	--	--	--	391	22.7	19.5	2.56
140115	A C CENTRAL HIGH SCHOOL	6	--	--	--	26	21.2	21.5	2.65
140305	CIVIC MEMORIAL HIGH SCHOOL	6	--	--	--	57	22.7	22.8	2.65
141835	ERIE HIGH SCHOOL	6	--	--	--	28	20.8	12.9	1.91
141900	FARMINGTON CENTRAL HS	6	--	--	--	102	21.4	14.7	2.60
141975	FREEPORT SENIOR HIGH SCHOOL	6	--	--	--	257	20.8	14.4	2.50
142065	ILLINI BLUFFS HIGH SCHOOL	6	--	--	--	80	20.6	16.2	2.62

**Table 1: Summary Statistics for Your ACT-tested Students Compared to All Enrolled ACT-tested Students Statewide**

**Remarks:** Table 1 allows you to address the following questions and evaluate the readiness of your students for college. Were average ACT composite scores for your students similar to all freshman students? Did your students tend to enroll in less/more credit hours? How did your students compare with other freshmen on first-year GPA?

Code	Name	Your Students			All Enrolled Illinois Students				
		N	ACT Comp.	Average Credit Hrs	Cum. GPA	N	ACT Comp.	Average Credit Hrs	Cum. GPA
142970	MONMOUTH-ROSEVILLE HS UNIT 238	6	--	--	--	48	20.1	16.8	2.37
143010	MORTON HIGH SCHOOL	6	--	--	--	221	23.1	18.9	2.74
143230	OAK LAWN COMMUNITY HIGH SCHOOL	6	--	--	--	246	20.4	14.2	2.40
141870	PRAIRIE CENTRAL HIGH SCHOOL	6	--	--	--	173	22.3	18.2	2.73
144093	ROCKRIDGE HIGH SCHOOL	6	--	--	--	83	20.6	13.6	2.29
143830	SANDWICH CMTY HIGH SCHOOL	6	--	--	--	164	19.8	14.1	2.61
144245	VIRGINIA HIGH SCHOOL	6	--	--	--	15	20.3	19.7	2.42
144400	WILLIAMSVILLE HIGH SCHOOL	6	--	--	--	110	21.6	17.5	2.48
142645	YORKWOOD JR-SR HIGH SCHOOL	6	--	--	--	21	19.3	15.4	2.63
140003	ADDISON TRAIL HIGH SCHOOL	5	--	--	--	247	21.4	16.9	2.37
140070	ANTIOCH COMMUNITY HIGH SCHOOL	5	--	--	--	289	20.9	15.3	2.36
140335	BLOOMINGTON HIGH SCHOOL	5	--	--	--	299	21.8	18.0	2.39
142912	BREMEN HIGH SCHOOL	5	--	--	--	139	19.8	15.0	2.13
141520	CUBA MIDDLE-SENIOR HIGH SCHOOL	5	--	--	--	38	20.1	14.4	2.74
141016	CURIE METROPOLITAN HS	5	--	--	--	430	18.2	16.5	2.37
143700	EAST HIGH SCHOOL	5	--	--	--	129	19.0	12.7	2.21
141810	ELMWOOD HIGH SCHOOL	5	--	--	--	52	21.9	13.9	2.44
141945	GRANT COMMUNITY HIGH SCHOOL	5	--	--	--	228	21.1	15.8	2.33
142185	HAMPSHIRE HIGH SCHOOL	5	--	--	--	87	20.5	16.7	2.65
143228	HAROLD L RICHARDS HIGH SCHOOL	5	--	--	--	258	20.2	14.4	2.20
142831	JOHNSBURG HIGH SCHOOL	5	--	--	--	100	21.8	17.6	2.60
142520	LAKE FOREST HIGH SCHOOL	5	--	--	--	107	25.1	24.3	2.66
141772	LARKIN HIGH SCHOOL	5	--	--	--	336	21.5	15.1	2.44
142834	MCHENRY EAST HIGH SCHOOL	5	--	--	--	96	20.4	15.0	2.09
142890	METAMORA TOWNSHIP HIGH SCHOOL	5	--	--	--	135	21.1	14.9	2.46
142735	MIDWEST CENTRAL HIGH SCHOOL	5	--	--	--	73	21.1	16.2	2.45
141057	N LAWNSDALE COL PREP-CHRISTIANA	5	--	--	--	63	16.9	15.7	1.91
144430	NEW TRIER TOWNSHIP HIGH SCHOOL	5	--	--	--	265	25.9	25.1	2.85
143200	NORMAL COMMUNITY HIGH SCHOOL	5	--	--	--	429	22.4	19.2	2.66
143320	ORION HIGH SCHOOL	5	--	--	--	64	20.7	15.2	2.48
143490	PITTSFIELD HIGH SCHOOL	5	--	--	--	74	21.5	18.5	2.73

Table 1: Summary Statistics for Your ACT-tested Students Compared to All Enrolled ACT-tested Students Statewide

Remarks: Table 1 allows you to address the following questions and evaluate the readiness of your students for college. Were average ACT composite scores for your students similar to all freshman students? Did your students tend to enroll in less/more credit hours? How did your students compare with other freshmen on first-year GPA?

Code	Name	Your Students			All Enrolled Illinois Students				
		N	ACT Comp.	Average Credit Hrs	Cum. GPA	N	ACT Comp.	Average Credit Hrs	Cum. GPA
143565	PRINCEVILLE HIGH SCHOOL	5	--	--	--	50	21.9	18.1	2.60
142820	PROVISO EAST HIGH SCHOOL	5	--	--	--	166	16.7	11.4	1.81
142130	PUTNAM COUNTY HIGH SCHOOL	5	--	--	--	84	20.7	16.0	2.58
143293	RICH CENTRAL HIGH SCHOOL	5	--	--	--	235	18.1	16.6	2.06
142657	ROMEOVILLE HIGH SCHOOL	5	--	--	--	209	20.6	17.0	2.49
143712	THOMAS JEFFERSON HIGH SCHOOL	5	--	--	--	174	19.6	14.2	2.15
142547	THORNTON FRACTIONAL SOUTH HS	5	--	--	--	249	19.6	18.5	2.36
142215	THORNTON TOWNSHIP HIGH SCHOOL	5	--	--	--	161	17.2	14.9	1.97
143939	THORNWOOD HIGH SCHOOL	5	--	--	--	232	18.1	18.1	2.13
140605	TRIOPIA JR SR HIGH SCHOOL	5	--	--	--	31	19.8	17.4	2.38
144275	WARSAW HIGH SCHOOL	5	--	--	--	17	21.1	21.6	2.89
141383	WHITNEY M YOUNG MAGNET HS	5	--	--	--	274	25.4	25.5	2.78
143450	WOODRUFF HIGH SCHOOL	5	--	--	--	62	17.6	11.1	1.85
144470	WOODSTOCK HIGH SCHOOL	5	--	--	--	205	21.4	17.2	2.60
144505	YORKVILLE HIGH SCHOOL	5	--	--	--	225	20.9	15.3	2.89
140000	ABINGDON HIGH SCHOOL	4	--	--	--	33	18.4	15.2	2.27
144455	ALWOOD HIGH SCHOOL	4	--	--	--	12	21.3	21.4	2.35
140055	AMBOY HIGH SCHOOL	4	--	--	--	47	21.6	18.8	2.74
140160	AUBURN HIGH SCHOOL	4	--	--	--	55	20.2	17.4	2.35
140195	AVON HIGH SCHOOL	4	--	--	--	24	22.2	17.5	2.55
141387	BOGAN HIGH SCHOOL	4	--	--	--	201	16.4	13.6	2.21
140410	BRIMFIELD HIGH SCHOOL	4	--	--	--	32	20.8	18.8	2.86
140454	CENTRAL HIGH SCHOOL	4	--	--	--	129	22.4	16.4	2.51
141445	COAL CITY HIGH SCHOOL	4	--	--	--	55	21.4	18.3	2.43
141465	COLLINSVILLE HIGH SCHOOL	4	--	--	--	328	21.2	18.8	2.50
142695	DEER CREEK MACKINAW HS	4	--	--	--	47	21.0	18.1	2.63
141570	DEERFIELD HIGH SCHOOL	4	--	--	--	184	25.5	25.7	3.01
140785	DUNBAR VOCATIONAL CAREER ACAD	4	--	--	--	145	15.7	13.5	1.87
141960	EAST LEYDEN HIGH SCHOOL	4	--	--	--	248	19.6	15.3	2.41
141735	EDWARDSVILLE SENIOR HS	4	--	--	--	380	22.4	21.7	2.72
140795	EDWIN G FOREMAN HIGH SCHOOL	4	--	--	--	127	16.4	12.4	2.01



**Table 1: Summary Statistics for Your ACT-tested Students Compared to All Enrolled ACT-tested Students Statewide**

**Remarks:** Table 1 allows you to address the following questions and evaluate the readiness of your students for college. Were average ACT composite scores for your students similar to all freshman students? Did your students tend to enroll in less/more credit hours? How did your students compare with other freshmen on first-year GPA?

Code	Name	Your Students			All Enrolled Illinois Students				
		N	ACT Comp.	Average Credit Hrs	Cum. GPA	N	ACT Comp.	Average Credit Hrs	Cum. GPA
141770	ELGIN HIGH SCHOOL	4	--	--	--	280	20.8	14.7	2.42
141860	EVANSTON TOWNSHIP HIGH SCHOOL	4	--	--	--	229	21.9	19.3	2.36
141980	FULTON HIGH SCHOOL	4	--	--	--	29	21.6	20.2	2.66
142005	GALVA HIGH SCHOOL	4	--	--	--	20	19.5	18.6	2.65
142170	GRIGGSVILLE-PERRY HIGH SCHOOL	4	--	--	--	23	19.0	13.7	2.53
142260	HEYWORTH HIGH SCHOOL	4	--	--	--	51	21.7	17.0	2.66
142280	HILLSBORO HIGH SCHOOL	4	--	--	--	83	21.1	21.7	2.73
142295	HINCKLEY-BIG ROCK HIGH SCHOOL	4	--	--	--	68	21.1	17.5	2.77
142810	ILLINI CENTRAL HIGH SCHOOL	4	--	--	--	63	21.0	18.9	2.89
143880	INDIAN CREEK HIGH SCHOOL	4	--	--	--	85	22.2	16.0	2.84
142360	JERSEY COMMUNITY HIGH SCHOOL	4	--	--	--	143	21.4	19.9	2.61
142760	KANELAND HIGH SCHOOL	4	--	--	--	177	21.4	17.6	2.68
142524	LAKES COMMUNITY HIGH SCHOOL	4	--	--	--	167	21.0	15.3	2.57
143960	LANPHIER HIGH SCHOOL	4	--	--	--	130	19.4	12.2	1.80
142720	MAHOMET-SEYMOUR HIGH SCHOOL	4	--	--	--	285	23.1	20.7	2.84
142880	MENDOTA TWP HIGH SCHOOL	4	--	--	--	94	21.4	18.4	2.49
143927	NILES NORTH HIGH SCHOOL	4	--	--	--	449	22.9	20.3	2.63
143201	NORMAL COMMUNITY WEST HS	4	--	--	--	425	22.5	18.1	2.52
144390	NORTH GREENE HIGH SCHOOL	4	--	--	--	38	20.6	20.6	2.69
143515	PLEASANT PLAINS HIGH SCHOOL	4	--	--	--	80	21.0	17.2	2.28
141077	PROSSER CAREER ACADEMY	4	--	--	--	196	18.2	14.1	2.26
143235	REAVIS HIGH SCHOOL	4	--	--	--	234	20.4	15.8	2.50
143540	RIVERDALE SENIOR HIGH SCHOOL	4	--	--	--	49	20.7	15.3	2.27
143745	ROSEVILLE HIGH SCHOOL	4	--	--	--	8	--	--	--
141380	SIMEON CAREER ACADEMY	4	--	--	--	197	17.2	15.6	1.93
143784	SOUTH ELGIN HIGH SCHOOL	4	--	--	--	110	20.2	15.4	2.32
143955	SPRINGFIELD SOUTHEAST HS	4	--	--	--	153	19.5	15.0	2.20
143995	STAUNTON COMMUNITY HIGH SCHOOL	4	--	--	--	66	22.9	24.1	2.84
143205	UNIVERSITY HIGH SCHOOL	4	--	--	--	165	24.2	24.1	2.93
140655	AMUNDSEN HIGH SCHOOL	3	--	--	--	211	17.2	15.1	2.32
140140	ATHENS COMMUNITY HIGH SCHOOL	3	--	--	--	57	21.8	16.1	2.41

**Table 1: Summary Statistics for Your ACT-tested Students Compared to All Enrolled ACT-tested Students Statewide**

**Remarks:** Table 1 allows you to address the following questions and evaluate the readiness of your students for college. Were average ACT composite scores for your students similar to all freshman students? Did your students tend to enroll in less/more credit hours? How did your students compare with other freshmen on first-year GPA?

Code	Name	Your Students			All Enrolled Illinois Students				
		N	ACT Comp.	Average Credit Hrs	Cum. GPA	N	ACT Comp.	Average Credit Hrs	Cum. GPA
140225	BEARDSTOWN SENIOR HIGH SCHOOL	3	--	--	--	25	19.6	16.7	2.74
140844	BOWEN GLOBAL VISIONS ACAD HS	3	--	--	--	15	15.9	13.6	2.09
140480	CAMBRIDGE JR-SR HIGH SCHOOL	3	--	--	--	30	17.7	16.1	2.33
140520	CARLINVILLE HIGH SCHOOL	3	--	--	--	53	23.2	23.5	2.83
141505	CRETE-MONEE HIGH SCHOOL	3	--	--	--	216	19.9	16.7	2.18
141645	DUNLAP HIGH SCHOOL	3	--	--	--	115	24.3	22.7	2.83
141665	DWIGHT TOWNSHIP HIGH SCHOOL	3	--	--	--	73	20.8	16.5	2.69
141725	EAST SAINT LOUIS SENIOR HS	3	--	--	--	130	17.0	13.4	1.89
141558	EISENHOWER HIGH SCHOOL	3	--	--	--	87	19.6	16.3	2.44
141815	ELMWOOD PARK HIGH SCHOOL	3	--	--	--	154	20.1	15.5	2.55
140800	EMIL G HIRSCH METRO HS OF COMM	3	--	--	--	42	16.3	11.9	1.74
141940	FORRESTON HIGH SCHOOL	3	--	--	--	73	21.3	14.6	2.87
141950	FRANKLIN HIGH SCHOOL	3	--	--	--	12	19.6	17.9	2.32
142045	GILLESPIE HIGH SCHOOL	3	--	--	--	27	21.7	20.5	2.63
141297	GWENDOLYN BROOKS COLL PREP ACA	3	--	--	--	147	20.5	21.3	2.29
142180	HAMILTON HIGH SCHOOL	3	--	--	--	27	21.6	16.1	2.54
140898	HARLAN COMMUNITY ACADEMY HS	3	--	--	--	93	16.1	13.1	1.80
142210	HARVARD COMMUNITY HIGH SCHOOL	3	--	--	--	57	20.6	17.6	2.75
142255	HERSCHER HIGH SCHOOL	3	--	--	--	139	22.6	19.4	2.77
142385	JOLIET CENTRAL HIGH SCHOOL	3	--	--	--	147	20.0	16.6	2.55
142418	KANKAKEE HIGH SCHOOL	3	--	--	--	109	19.9	16.0	2.07
140930	LAKE VIEW HIGH SCHOOL	3	--	--	--	196	18.2	14.2	2.13
142595	LENA-WINSLOW HIGH SCHOOL	3	--	--	--	100	21.4	15.6	2.75
142605	LEWISTOWN COMMUNITY HS	3	--	--	--	42	20.3	17.5	2.76
142775	MARION HIGH SCHOOL	3	--	--	--	166	21.6	17.5	2.79
142805	MASCOUTAH HIGH SCHOOL	3	--	--	--	171	22.6	17.3	2.64
142960	MOMENCE COMMUNITY HIGH SCHOOL	3	--	--	--	66	20.6	17.3	2.30
142980	MONTICELLO HIGH SCHOOL	3	--	--	--	161	22.8	19.7	2.82
143115	NAUVOO-COLUSA HIGH SCHOOL	3	--	--	--	26	21.8	17.6	2.50
143220	NORTH CHICAGO COMMUNITY HS	3	--	--	--	67	16.4	12.3	1.99
143270	OFALLON TOWNSHIP HIGH SCHOOL	3	--	--	--	289	23.6	21.5	2.71

Table 1: Summary Statistics for Your ACT-tested Students Compared to All Enrolled ACT-tested Students Statewide

Remarks: Table 1 allows you to address the following questions and evaluate the readiness of your students for college. Were average ACT composite scores for your students similar to all freshman students? Did your students tend to enroll in less/more credit hours? How did your students compare with other freshmen on first-year GPA?

Code	Name	Your Students			All Enrolled Illinois Students				
		N	ACT Comp.	Average Credit Hrs	Cum. GPA	N	ACT Comp.	Average Credit Hrs	Cum. GPA
143310	ORANGEVILLE HIGH SCHOOL	3	--	--	--	46	21.2	14.9	2.76
143331	OSWEGO EAST HIGH SCHOOL	3	--	--	--	217	20.3	16.1	2.47
143400	PAYSON SEYMOUR HIGH SCHOOL	3	--	--	--	43	19.8	16.4	2.82
143455	PEOTONE HIGH SCHOOL	3	--	--	--	121	21.7	20.4	2.74
143530	POLO COMMUNITY HIGH SCHOOL	3	--	--	--	45	21.6	16.3	2.68
143374	RICH SOUTH HIGH SCHOOL	3	--	--	--	221	18.5	16.1	1.94
141775	RIVER RIDGE HIGH SCHOOL	3	--	--	--	25	21.8	18.2	2.93
143930	SOMONAUK HIGH SCHOOL	3	--	--	--	56	20.8	14.6	2.57
141880	SPOON RIVER VALLEY JR-SR HS	3	--	--	--	23	21.3	16.4	3.10
144065	SYCAMORE HIGH SCHOOL	3	--	--	--	202	21.0	15.9	2.34
141315	THOMAS KELLY HIGH SCHOOL	3	--	--	--	323	17.6	15.4	2.35
142875	UNITY HIGH SCHOOL	3	--	--	--	59	22.1	14.4	2.39
144230	VILLA GROVE HIGH SCHOOL	3	--	--	--	64	22.3	18.1	2.59
141382	WALTER PAYTON COLLEGE PREP	3	--	--	--	113	25.4	24.6	2.58
144265	WARREN HIGH SCHOOL	3	--	--	--	33	19.9	16.3	2.91
144322	WAUKEGAN HIGH SCHOOL	3	--	--	--	258	19.2	12.1	2.05
142395	WESTMER JR-SR HIGH SCHOOL	3	--	--	--	20	20.0	11.4	1.98
142445	WETHERSFIELD HIGH SCHOOL	3	--	--	--	29	20.1	18.6	2.67
144425	WINNEBAGO HIGH SCHOOL	3	--	--	--	114	20.9	14.3	2.59
140125	ASHTON FRANKLIN CENTER HIGH SC	2	--	--	--	25	20.6	14.9	2.52
140135	ASTORIA HIGH SCHOOL	2	--	--	--	14	21.6	19.6	3.29
140210	BARRY COMMUNITY HIGH SCHOOL	2	--	--	--	21	20.2	13.7	2.43
140593	CENTENNIAL HIGH SCHOOL	2	--	--	--	319	23.9	20.2	2.74
140190	CENTRAL COMMUNITY HIGH SCHOOL	2	--	--	--	107	21.6	21.7	2.96
140723	CHICAGO AGR SCI HIGH A24	2	--	--	--	105	20.2	16.1	2.23
140735	CHICAGO VOCATIONAL CAREER ACAD	2	--	--	--	198	15.8	13.7	2.08
140745	CHRISTIAN FENGER ACADEMY HS	2	--	--	--	55	15.9	14.1	1.89
141535	DAKOTA JR-SR HIGH SCHOOL	2	--	--	--	78	21.0	15.5	2.75
141550	DANVILLE HIGH SCHOOL	2	--	--	--	172	20.2	16.1	2.52
141575	DEKALB HIGH SCHOOL	2	--	--	--	273	21.9	16.5	2.49
141580	DELAND-WELDON HIGH SCHOOL	2	--	--	--	5	--	--	--

**Table 1: Summary Statistics for Your ACT-tested Students Compared to All Enrolled ACT-tested Students Statewide**

**Remarks:** Table 1 allows you to address the following questions and evaluate the readiness of your students for college. Were average ACT composite scores for your students similar to all freshman students? Did your students tend to enroll in less/more credit hours? How did your students compare with other freshmen on first-year GPA?

Code	Name	Your Students			All Enrolled Illinois Students				
		N	ACT Comp.	Average Credit Hrs	Cum. GPA	N	ACT Comp.	Average Credit Hrs	Cum. GPA
141585	DELAVAN HIGH SCHOOL	2	--	--	--	33	21.0	15.5	2.09
140345	DWIGHT D EISENHOWER HS	2	--	--	--	216	19.8	15.9	2.25
141680	EAST DUBUQUE HIGH SCHOOL	2	--	--	--	7	--	--	--
141740	EFFINGHAM HIGH SCHOOL	2	--	--	--	98	23.4	25.1	3.00
142025	GENOA-KINGSTON HIGH SCHOOL	2	--	--	--	71	20.3	17.0	2.57
142055	GIRARD JUNIOR SENIOR HS	2	--	--	--	25	22.2	27.2	3.10
142126	GRAYSLAKE NORTH HIGH SCHOOL	2	--	--	--	89	22.0	15.0	2.45
142155	GREENVIEW JUNIOR-SENIOR HS	2	--	--	--	25	21.6	17.4	2.30
142265	HIGHLAND HIGH SCHOOL	2	--	--	--	179	22.4	22.5	2.80
142310	HOOPESTON AREA HIGH SCHOOL	2	--	--	--	59	20.3	18.2	2.48
140880	HYDE PARK CAREER ACADEMY	2	--	--	--	154	17.3	15.3	1.93
141410	J S MORTON HIGH SCHOOL EAST	2	--	--	--	438	17.9	12.0	2.26
140899	JOHN HANCOCK HIGH SCHOOL	2	--	--	--	94	17.7	12.8	2.57
140917	KENWOOD ACADEMY	2	--	--	--	230	18.5	16.3	2.03
142555	LA SALLE-PERU TOWNSHIP HS	2	--	--	--	179	21.0	14.8	2.36
142600	LE ROY HIGH SCHOOL	2	--	--	--	40	20.5	18.2	2.69
142615	LIBERTY HIGH SCHOOL	2	--	--	--	62	21.3	15.5	2.87
141100	LINCOLN PARK HIGH SCHOOL	2	--	--	--	270	21.8	20.0	2.41
142640	LITCHFIELD SENIOR HIGH SCHOOL	2	--	--	--	81	21.2	20.2	2.65
141595	MAINE TOWNSHIP HS EAST	2	--	--	--	426	21.4	17.1	2.48
142755	MANTENO SENIOR HIGH SCHOOL	2	--	--	--	121	21.3	17.8	2.47
142710	MERIDIAN HIGH SCHOOL	2	--	--	--	56	21.4	21.0	2.93
143040	MOUNT CARMEL HIGH SCHOOL	2	--	--	--	29	24.7	24.4	3.26
143085	MOUNT ZION HIGH SCHOOL	2	--	--	--	134	23.4	20.9	2.89
143926	NILES TOWNSHIP WEST HS	2	--	--	--	527	22.0	20.2	2.63
141342	NORTHSIDE COLLEGE PREP HS	2	--	--	--	224	27.0	26.6	3.02
140696	ORR ACADEMY HIGH SCHOOL	2	--	--	--	25	15.2	11.3	1.60
141070	PAUL ROBESON HIGH SCHOOL	2	--	--	--	55	14.7	12.0	1.70
143410	PECATONICA HIGH SCHOOL	2	--	--	--	43	20.0	13.9	2.37
141073	PERCY L JULIAN HIGH SCHOOL	2	--	--	--	178	16.5	13.5	1.88
141078	PHOENIX MILITARY ACADEMY	2	--	--	--	19	16.3	13.2	1.54

**Table 1: Summary Statistics for Your ACT-tested Students Compared to All Enrolled ACT-tested Students Statewide**

**Remarks:** Table 1 allows you to address the following questions and evaluate the readiness of your students for college. Were average ACT composite scores for your students similar to all freshman students? Did your students tend to enroll in less/more credit hours? How did your students compare with other freshmen on first-year GPA?

Code	Name	Your Students			All Enrolled Illinois Students				
		N	ACT Comp.	Average Credit Hrs	Cum. GPA	N	ACT Comp.	Average Credit Hrs	Cum. GPA
143497	PLAINFIELD NORTH HIGH SCHOOL	2	--	--	--	112	21.0	16.4	2.50
143500	PLANO HIGH SCHOOL	2	--	--	--	73	20.0	15.1	2.72
143510	PLEASANT HILL HIGH SCHOOL	2	--	--	--	22	20.5	17.1	2.60
143600	RANTOUL TOWNSHIP HIGH SCHOOL	2	--	--	--	105	20.3	14.5	2.53
141460	RIDGEVIEW HIGH SCHOOL	2	--	--	--	65	21.3	15.9	2.48
143685	ROCHESTER HIGH SCHOOL	2	--	--	--	120	22.9	21.2	2.70
141310	ROGER SULLIVAN HIGH SCHOOL	2	--	--	--	104	17.1	16.9	2.28
143865	SENECA HIGH SCHOOL	2	--	--	--	126	21.2	17.4	2.64
141307	STEPHEN T MATHER HIGH SCHOOL	2	--	--	--	274	17.4	14.5	2.35
144040	STREATOR TOWNSHIP HIGH SCHOOL	2	--	--	--	115	20.2	13.7	2.08
141635	TRI-VALLEY HIGH SCHOOL	2	--	--	--	63	23.0	21.1	2.81
144130	UNITY HIGH SCHOOL	2	--	--	--	91	21.7	16.3	2.43
144325	WAVERLY HIGH SCHOOL	2	--	--	--	18	21.8	17.7	2.45
144160	WESCLIN JR-SR HIGH SCHOOL	2	--	--	--	80	22.2	19.9	2.82
143223	WEST LEYDEN HIGH SCHOOL	2	--	--	--	189	19.7	14.0	2.34
140843	WESTINGHOUSE CAREER ACADEMY	2	--	--	--	66	16.3	12.8	1.58
140629	AC COMMUNICATIONS-TECH CHARTER	1	--	--	--	16	16.6	13.8	1.76
140065	ANNAWAN HIGH SCHOOL	1	--	--	--	8	--	--	--
143693	AUBURN HIGH SCHOOL	1	--	--	--	161	21.5	16.5	2.27
140170	AURORA EAST HIGH SCHOOL	1	--	--	--	152	17.9	11.8	2.27
140240	BEECHER HIGH SCHOOL	1	--	--	--	64	21.3	19.8	2.67
140252	BELLEVILLE EAST HIGH SCHOOL	1	--	--	--	293	22.3	18.0	2.54
140265	BELLEVILLE WEST HIGH SCHOOL	1	--	--	--	227	21.4	16.6	2.50
140325	BISMARCK-HENNING HIGH SCHOOL	1	--	--	--	63	21.4	16.5	2.67
141391	BLOOM TRAIL HIGH SCHOOL	1	--	--	--	154	18.7	14.1	1.97
140380	BRADLEY BOURBONNAIS CMTY HS	1	--	--	--	296	22.0	18.1	2.56
143070	BROWN COUNTY HIGH SCHOOL	1	--	--	--	54	20.2	15.1	2.64
140450	BUNKER HILL HIGH SCHOOL	1	--	--	--	21	22.4	23.7	3.10
141710	CAHOKIA HIGH SCHOOL	1	--	--	--	89	17.5	12.8	1.90
140840	CARVER MILITARY ACADEMY	1	--	--	--	56	15.7	12.9	1.96
140595	CHAMPAIGN CENTRAL HIGH SCHOOL	1	--	--	--	255	22.8	18.5	2.65

Table 1: Summary Statistics for Your ACT-tested Students Compared to All Enrolled ACT-tested Students Statewide

Remarks: Table 1 allows you to address the following questions and evaluate the readiness of your students for college. Were average ACT composite scores for your students similar to all freshman students? Did your students tend to enroll in less/more credit hours? How did your students compare with other freshmen on first-year GPA?

Code	Name	Your Students			All Enrolled Illinois Students				
		N	ACT Comp.	Average Credit Hrs	Cum. GPA	N	ACT Comp.	Average Credit Hrs	Cum. GPA
140625	CHESTER HIGH SCHOOL	1	--	--	--	42	21.5	18.9	2.66
140689	CHICAGO MIL ACAD BRONZEVILLE	1	--	--	--	65	18.1	15.3	1.88
140630	CICS-LONGWOOD	1	--	--	--	62	18.8	13.9	1.92
141425	CISSNA PARK HIGH SCHOOL	1	--	--	--	45	22.2	13.9	3.03
141440	CLINTON COMMUNITY HIGH SCHOOL	1	--	--	--	93	20.9	15.7	2.79
141470	COLUMBIA HIGH SCHOOL	1	--	--	--	64	22.8	20.8	2.73
140760	CRANE TECH PREP COMMON SCHOOL	1	--	--	--	69	15.9	11.7	1.57
144125	CUMBERLAND HIGH SCHOOL	1	--	--	--	89	20.9	15.4	2.58
143668	DELTA LEARNING CENTER	1	--	--	--	1	--	--	--
141590	DEPUE HIGH SCHOOL	1	--	--	--	3	--	--	--
140562	DEVRY ADVANTAGE ACADEMY	1	--	--	--	20	20.9	16.1	2.45
141562	DOUGLAS MACARTHUR HIGH SCHOOL	1	--	--	--	101	20.7	17.3	2.50
141650	DUPO SENIOR HIGH SCHOOL	1	--	--	--	33	20.2	13.2	2.58
141660	DURAND HIGH SCHOOL	1	--	--	--	60	21.2	15.2	2.62
144465	EAST ALTON WOOD RIVER HS	1	--	--	--	72	19.2	16.7	2.34
142540	EASTLAND HIGH SCHOOL	1	--	--	--	59	21.5	15.8	2.84
141821	EL PASO-GRIDLEY HIGH SCHOOL	1	--	--	--	89	21.3	16.1	2.50
141990	GALENA HIGH SCHOOL	1	--	--	--	11	23.5	23.5	3.01
142010	GARDNER S WILMINGTON HIGH SCH	1	--	--	--	14	23.4	18.6	2.55
142030	GEORGETOWN RIDGE FARM HS	1	--	--	--	33	21.5	18.6	2.74
143214	GLENBROOK EVENING HIGH SCHOOL	1	--	--	--	7	--	--	--
143985	HALL HIGH SCHOOL	1	--	--	--	68	20.5	15.3	2.41
142340	INDUSTRY HIGH SCHOOL	1	--	--	--	6	--	--	--
142050	IROQUOIS WEST HIGH SCHOOL	1	--	--	--	56	21.8	17.1	2.57
140892	JANE ADDAMS HIGH SCHOOL	1	--	--	--	3	--	--	--
140901	JOHN HOPE COLLEGE PREP HS	1	--	--	--	121	17.5	14.4	1.82
141020	JOHN MARSHALL HIGH SCHOOL	1	--	--	--	67	14.6	11.5	1.65
140825	KING COLLEGE PREP	1	--	--	--	124	19.3	17.3	2.00
142535	LA MOILLE HIGH SCHOOL	1	--	--	--	17	19.8	14.2	2.68
143605	LINCOLNWOOD HIGH SCHOOL	1	--	--	--	25	19.9	18.9	2.31
141014	MANLEY CAREER ACADEMY HS	1	--	--	--	80	16.2	14.2	1.80

**Table 1: Summary Statistics for Your ACT-tested Students Compared to All Enrolled ACT-tested Students Statewide**

**Remarks:** Table 1 allows you to address the following questions and evaluate the readiness of your students for college. Were average ACT composite scores for your students similar to all freshman students? Did your students tend to enroll in less/more credit hours? How did your students compare with other freshmen on first-year GPA?

Code	Name	Your Students			All Enrolled Illinois Students				
		N	ACT Comp.	Average Credit Hrs	Cum. GPA	N	ACT Comp.	Average Credit Hrs	Cum. GPA
143430	MANUAL HIGH SCHOOL	1	--	--	--	30	16.1	11.1	2.00
142885	MEREDOSIA CHAMBERSBURG HS	1	--	--	--	21	20.0	12.8	1.82
144205	MIDLAND HIGH SCHOOL	1	--	--	--	60	22.0	15.5	2.81
143060	MOUNT OLIVE HIGH SCHOOL	1	--	--	--	21	21.0	19.5	2.48
143065	MOUNT PULASKI HIGH SCHOOL	1	--	--	--	54	20.8	17.8	2.51
143095	MULBERRY GROVE HIGH SCHOOL	1	--	--	--	27	19.6	17.3	2.83
143145	NEW ATHENS HIGH SCHOOL	1	--	--	--	36	21.1	17.9	2.47
143155	NEW BERLIN JR SR HIGH SCHOOL	1	--	--	--	44	21.4	16.5	2.41
143140	NEWARK HIGH SCHOOL	1	--	--	--	40	19.8	16.7	2.75
141009	NOBLE ST CHARTER-COLLEGE PREP	1	--	--	--	64	19.0	16.3	2.11
143355	NORTHWESTERN HIGH SCHOOL	1	--	--	--	18	19.9	16.3	2.49
142942	OLYMPIA HIGH SCHOOL	1	--	--	--	135	21.5	15.2	2.43
143405	PEARL CITY HIGH SCHOOL	1	--	--	--	33	21.1	14.8	2.58
143453	PEORIA HEIGHTS HIGH SCHOOL	1	--	--	--	38	21.4	13.3	2.12
140385	REED-CUSTER HIGH SCHOOL	1	--	--	--	82	22.5	18.3	2.86
143665	ROANOKE-BENSON HIGH SCHOOL	1	--	--	--	47	24.0	18.0	2.91
143675	ROBINSON HIGH SCHOOL	1	--	--	--	36	24.1	24.2	2.89
143760	ROUND LAKE SENIOR HIGH SCHOOL	1	--	--	--	173	20.3	12.7	2.11
143305	ROWVA HIGH SCHOOL	1	--	--	--	47	21.6	16.2	2.63
143765	ROXANA SENIOR HIGH SCHOOL	1	--	--	--	36	22.4	22.3	2.51
143785	SAINT ANNE COMMUNITY HS	1	--	--	--	21	17.8	13.3	1.67
143815	SAINT JOSEPH-OGDEN HIGH SCHOOL	1	--	--	--	140	23.0	18.0	2.80
143186	SANGAMON VALLEY HIGH SCHOOL	1	--	--	--	31	21.5	18.0	2.68
143855	SCALES MOUND HIGH SCHOOL	1	--	--	--	11	22.3	19.9	3.00
141055	SENN HIGH SCHOOL	1	--	--	--	158	16.4	13.4	2.33
144050	SOUTHERN HIGH SCHOOL	1	--	--	--	11	19.6	15.4	2.74
141305	STEINMETZ ACADEMY CENTRE HS	1	--	--	--	208	17.3	12.2	2.09
144020	STILLMAN VALLEY HIGH SCHOOL	1	--	--	--	96	21.6	14.8	2.41
144030	STOCKTON HIGH SCHOOL	1	--	--	--	44	20.1	16.6	2.63
140810	TEAM ENGLEWOOD COMMUNITY ACAD	1	--	--	--	52	15.3	9.0	1.48
140475	THORNTON FRACTIONAL TWP N HS	1	--	--	--	166	18.3	18.4	2.09

**Table 1: Summary Statistics for Your ACT-tested Students Compared to All Enrolled ACT-tested Students Statewide**

**Remarks:** Table 1 allows you to address the following questions and evaluate the readiness of your students for college. Were average ACT composite scores for your students similar to all freshman students? Did your students tend to enroll in less/more credit hours? How did your students compare with other freshmen on first-year GPA?

Code	Name	Your Students			All Enrolled Illinois Students				
		N	ACT Comp.	Average Credit Hrs	Cum. GPA	N	ACT Comp.	Average Credit Hrs	Cum. GPA
141320	TILDEN CAREER COMMUNITY ACAD	1	--	--	--	60	15.9	12.2	2.07
140445	TRI-CITY HIGH SCHOOL	1	--	--	--	30	22.0	18.5	2.56
144270	WARRENSBURG-LATHAM HIGH SCHOOL	1	--	--	--	67	22.4	19.1	2.68
144290	WATERLOO HIGH SCHOOL	1	--	--	--	130	22.9	21.4	2.80
144305	WATSEKA COMMUNITY HIGH SCHOOL	1	--	--	--	36	21.3	20.0	2.69
140365	WEBBER TOWNSHIP HIGH SCHOOL	1	--	--	--	44	20.7	14.2	2.69
141370	WELLS COMMUNITY ACADEMY	1	--	--	--	65	16.6	12.6	1.95
141385	WILLIAM H TAFT HIGH SCHOOL	1	--	--	--	266	18.6	14.1	2.41
144410	WILMINGTON HIGH SCHOOL	1	--	--	--	82	20.9	17.3	2.41
-----	All Other High Schools	0	--	--	--	0	--	--	--
999999	All High Schools	3004	20.9	24.5	2.57	90675	21.4	17.9	2.52



Table 2: Summary Statistics for Your ACT-tested Students Who Did/Did Not Take Core Coursework

**Remarks:** On average, students who complete ACT recommended college preparatory coursework in high school (core) earn higher ACT composite scores, tend to earn more credit hours during the first year of college, and earn higher first year grades in college. Students who take core coursework in high school are also less likely to require developmental coursework during the first year of college. Proper college-readiness is strongly related to first-year college success. Every student should be challenged to take the necessary courses to be ready for college and the workplace.

Code	Name	Your Students						Your Students Taking Core					Your Students Not Taking Core				
		N	Avg. ACT Comp.	% Taking Core	Avg. Credit Hours	Avg. Cum GPA	Any Dev %	N	Avg. ACT Comp.	Avg. Credit Hours	Avg. Cum GPA	Any Dev %	N	Avg. ACT Comp.	Avg. Credit Hours	Avg. Cum GPA	Any Dev %
140447	BUFFALO GROVE HIGH SCHOOL	52	20.9	27	24.3	2.37	67	14	21.2	28.4	2.82	57	28	20.8	22.6	2.25	75
143105	NAPERVILLE CENTRAL HIGH SCHOOL	52	21.4	52	27.1	2.93	65	27	21.2	27.3	2.96	70	20	21.3	26.4	2.82	60
143108	NEUQUA VALLEY HIGH SCHOOL	46	21.6	63	24.3	2.50	50	29	21.2	25.7	2.72	52	9	--	--	--	--
142705	MACOMB HIGH SCHOOL	44	23.3	39	25.3	2.78	30	17	24.9	22.5	2.72	0	22	22.9	27.5	3.00	41
143106	NAPERVILLE NORTH HIGH SCHOOL	36	22.0	64	24.3	2.51	50	23	22.7	25.1	2.68	48	8	--	--	--	--
141631	COMMUNITY HS DIST 99 SOUTH HS	34	21.1	41	22.8	2.41	35	14	21.9	25.1	2.56	14	16	20.6	21.1	2.47	44
141948	LINCOLN-WAY EAST HIGH SCHOOL	33	21.2	88	27.4	2.78	55	29	21.4	27.9	2.78	48	4	--	--	--	--
143775	RUSHVILLE-INDUSTRY HIGH SCHOOL	33	20.7	27	23.5	2.65	67	9	--	--	--	--	24	20.3	21.6	2.50	75
141428	HINSDALE SOUTH HIGH SCHOOL	31	20.3	65	25.4	2.42	52	20	19.8	23.9	2.30	50	6	--	--	--	--
143550	ADLAI E STEVENSON HIGH SCHOOL	30	21.1	67	25.2	2.41	47	20	21.1	27.2	2.56	50	9	--	--	--	--
140212	BATAVIA HIGH SCHOOL	29	19.8	48	22.7	2.30	62	14	20.6	24.9	2.45	64	10	18.5	20.7	1.93	70
142015	GENESEO HIGH SCHOOL	28	22.4	43	25.9	2.78	46	12	23.0	28.4	2.94	42	15	22.1	23.9	2.69	47
143585	QUINCY SENIOR HIGH SCHOOL	28	20.7	68	26.3	2.66	50	19	20.8	26.4	2.68	47	6	--	--	--	--
140184	WAUBONSIE VALLEY HIGH SCHOOL	28	21.3	50	25.1	2.60	61	14	22.0	26.1	2.66	57	12	20.2	24.8	2.59	58
143857	SCHAUMBURG HIGH SCHOOL	27	20.2	44	26.7	2.56	48	12	21.5	26.3	2.63	33	11	18.5	26.8	2.53	73
143347	WILLIAM FREMD HIGH SCHOOL	27	20.9	37	25.5	2.71	59	10	20.9	25.7	2.81	40	10	20.9	27.6	2.75	60
143495	PLAINFIELD HIGH SCHOOL CENTRAL	26	21.1	54	21.8	2.17	46	14	21.7	23.9	2.51	36	10	20.4	18.6	1.70	50
143796	SAINT CHARLES NORTH HIGH SCH	26	20.1	50	20.4	2.16	65	13	19.5	18.4	2.15	69	12	20.9	22.3	2.21	58
144117	VICTOR J ANDREW HIGH SCHOOL	25	21.2	60	26.4	2.57	60	15	21.4	28.1	2.61	60	8	--	--	--	--
140563	CARY-GROVE HIGH SCHOOL	24	21.6	46	21.6	2.48	58	11	22.4	22.9	2.49	36	8	--	--	--	--
143735	HONONEGAH COMM HIGH SCHOOL	24	21.7	50	26.4	2.57	33	12	21.8	28.5	2.78	25	5	--	--	--	--
142530	LAKE ZURICH SENIOR HIGH SCHOOL	24	20.4	46	24.4	2.65	50	11	21.1	25.7	2.67	45	9	--	--	--	--
143062	PROSPECT HIGH SCHOOL	24	20.9	46	24.7	2.47	75	11	22.5	24.7	2.57	64	12	19.3	25.8	2.53	92
143345	PALATINE HIGH SCHOOL	23	20.6	43	24.0	2.57	57	10	19.6	25.7	2.77	60	11	21.5	22.0	2.38	55
142078	GLENBROOK SOUTH HIGH SCHOOL	22	19.8	50	23.9	2.43	59	11	20.0	23.2	2.39	36	6	--	--	--	--
142483	LYONS TOWNSHIP HIGH SCHOOL	22	22.7	59	24.7	2.69	41	13	21.5	26.2	2.68	46	6	--	--	--	--
141630	COMMUNITY HS DIST 99 NORTH HS	21	21.0	71	22.9	2.48	57	15	21.5	24.2	2.71	60	5	--	--	--	--
140027	HARRY D JACOBS HIGH SCHOOL	21	20.3	67	24.0	2.46	71	14	21.2	22.5	2.28	57	3	--	--	--	--
141597	MAINE WEST HIGH SCHOOL	21	22.0	86	26.4	2.89	29	18	21.6	25.9	2.84	33	2	--	--	--	--
142175	WARREN TOWNSHIP HIGH SCHOOL	21	20.6	57	26.1	2.79	52	12	20.6	26.7	2.73	50	4	--	--	--	--
143859	WEST PRAIRIE HIGH SCHOOL	21	23.6	24	25.1	2.60	24	5	--	--	--	--	14	22.2	24.9	2.51	29

Table 2: Summary Statistics for Your ACT-tested Students Who Did/Did Not Take Core Coursework

**Remarks:** On average, students who complete ACT recommended college preparatory coursework in high school (core) earn higher ACT composite scores, tend to earn more credit hours during the first year of college, and earn higher first year grades in college. Students who take core coursework in high school are also less likely to require developmental coursework during the first year of college. Proper college-readiness is strongly related to first-year college success. Every student should be challenged to take the necessary courses to be ready for college and the workplace.

Code	Name	Your Students						Your Students Taking Core					Your Students Not Taking Core				
		N	Avg. ACT Comp.	% Taking Core	Avg. Credit Hours	Avg. Cum GPA	Any Dev %	N	Avg. ACT Comp.	Avg. Credit Hours	Avg. Cum GPA	Any Dev %	N	Avg. ACT Comp.	Avg. Credit Hours	Avg. Cum GPA	Any Dev %
142000	GALESBURG HIGH SCHOOL	19	22.4	79	22.2	2.32	32	15	22.6	22.3	2.41	27	3	--	--	--	--
143170	LINCOLN-WAY CENTRAL HS	19	21.1	84	26.8	2.82	58	16	21.7	27.3	2.88	50	2	--	--	--	--
144118	TINLEY PARK HIGH SCHOOL	19	20.1	68	27.1	2.67	68	13	20.6	26.9	2.76	69	3	--	--	--	--
141517	CRYSTAL LAKE SOUTH HIGH SCHOOL	18	20.8	28	23.4	2.63	50	5	--	--	--	--	8	--	--	--	--
142590	LEMONT TOWNSHIP HIGH SCHOOL	18	19.0	44	20.3	1.95	72	8	--	--	--	--	6	--	--	--	--
144214	VERNON HILLS HIGH SCHOOL	18	20.1	50	24.2	2.35	56	9	--	--	--	--	8	--	--	--	--
140185	AURORA WEST HIGH SCHOOL	17	21.4	82	24.9	2.55	47	14	21.6	25.9	2.69	43	3	--	--	--	--
143325	CARL SANDBURG HIGH SCHOOL	17	21.2	76	25.6	2.54	59	13	20.8	25.6	2.71	54	1	--	--	--	--
143343	JAMES B CONANT HIGH SCHOOL	17	20.1	35	24.8	2.83	29	6	--	--	--	--	10	19.5	27.9	2.89	30
143097	MUNDELEIN HIGH SCHOOL	17	20.2	59	22.9	2.31	71	10	20.1	21.1	2.04	70	5	--	--	--	--
141690	UNITED TOWNSHIP HIGH SCHOOL	17	18.8	65	27.0	2.90	59	11	19.3	28.2	2.97	45	3	--	--	--	--
144380	WHEATON-WARRENVILLE SOUTH HS	17	20.8	41	24.4	2.45	76	7	--	--	--	--	6	--	--	--	--
140213	BARTLETT HIGH SCHOOL	16	20.3	56	22.8	2.23	56	9	--	--	--	--	4	--	--	--	--
140495	CANTON HIGH SCHOOL	16	22.3	63	27.1	2.88	38	10	23.0	26.2	2.97	30	2	--	--	--	--
142307	HOMWOOD FLOSSMOOR CMTY HS	16	21.1	50	25.2	2.50	38	8	--	--	--	--	7	--	--	--	--
142350	JACKSONVILLE HIGH SCHOOL	16	20.3	56	25.6	2.72	69	9	--	--	--	--	6	--	--	--	--
140640	LANE TECHNICAL HIGH SCHOOL	16	20.7	13	25.6	2.44	69	2	--	--	--	--	11	20.2	26.7	2.44	73
142955	MOLINE SENIOR HIGH SCHOOL	16	20.3	44	21.9	2.33	69	7	--	--	--	--	7	--	--	--	--
143245	OAK PARK-RIVER FOREST HS	16	18.8	56	25.1	2.65	63	9	--	--	--	--	6	--	--	--	--
143330	OSWEGO HIGH SCHOOL	16	20.9	69	24.1	2.45	50	11	22.9	26.7	2.79	27	2	--	--	--	--
140455	BUSHNELL PRAIRIE CITY HS	15	21.2	40	24.8	3.15	33	6	--	--	--	--	9	--	--	--	--
141778	ELK GROVE HIGH SCHOOL	15	21.9	53	25.5	2.71	47	8	--	--	--	--	6	--	--	--	--
144070	V I T HIGH SCHOOL	15	23.5	60	27.0	3.09	27	9	--	--	--	--	6	--	--	--	--
144232	WILLOWBROOK HIGH SCHOOL	15	20.6	67	23.9	2.27	60	10	21.4	23.7	2.22	50	3	--	--	--	--
140275	BELVIDERE HIGH SCHOOL	14	21.9	57	26.0	2.64	50	8	--	--	--	--	3	--	--	--	--
144350	COMMUNITY HIGH SCHOOL	14	20.2	64	24.9	2.56	50	9	--	--	--	--	3	--	--	--	--
140534	GLENBARD NORTH HIGH SCHOOL	14	20.4	36	27.2	2.54	57	5	--	--	--	--	8	--	--	--	--
143215	GLENBROOK NORTH HIGH SCHOOL	14	20.9	71	23.7	2.62	64	10	21.2	22.9	2.79	50	4	--	--	--	--
140612	GLENWOOD SENIOR HIGH SCHOOL	14	22.2	57	28.6	2.80	29	8	--	--	--	--	4	--	--	--	--
140097	JOHN HERSEY HIGH SCHOOL	14	21.9	21	21.4	2.21	50	3	--	--	--	--	5	--	--	--	--
142625	LINCOLN COMMUNITY HIGH SCHOOL	14	21.8	64	28.1	2.98	43	9	--	--	--	--	3	--	--	--	--

Table 2: Summary Statistics for Your ACT-tested Students Who Did/Did Not Take Core Coursework

**Remarks:** On average, students who complete ACT recommended college preparatory coursework in high school (core) earn higher ACT composite scores, tend to earn more credit hours during the first year of college, and earn higher first year grades in college. Students who take core coursework in high school are also less likely to require developmental coursework during the first year of college. Proper college-readiness is strongly related to first-year college success. Every student should be challenged to take the necessary courses to be ready for college and the workplace.

Code	Name	Your Students						Your Students Taking Core					Your Students Not Taking Core				
		N	Avg. ACT Comp.	% Taking Core	Avg. Credit Hours	Avg. Cum GPA	Any Dev %	N	Avg. ACT Comp.	Avg. Credit Hours	Avg. Cum GPA	Any Dev %	N	Avg. ACT Comp.	Avg. Credit Hours	Avg. Cum GPA	Any Dev %
142655	LOCKPORT TWP HIGH SCHOOL	14	20.2	71	23.0	2.34	57	10	21.0	25.4	2.44	50	3	--	--	--	--
143496	PLAINFIELD SOUTH HIGH SCHOOL	14	19.5	79	23.1	1.96	64	11	20.3	23.7	2.05	55	2	--	--	--	--
140205	BARRINGTON COMMUNITY HS	13	20.5	38	22.5	2.63	46	5	--	--	--	--	3	--	--	--	--
142300	HINSDALE TOWNSHIP HS CENTRAL	13	21.1	31	22.8	2.44	62	4	--	--	--	--	5	--	--	--	--
143736	ROLLING MEADOWS HIGH SCHOOL	13	19.8	69	24.1	2.26	62	9	--	--	--	--	1	--	--	--	--
143795	SAINT CHARLES EAST HIGH SCHOOL	13	20.2	46	24.8	2.80	69	6	--	--	--	--	6	--	--	--	--
140367	BOLINGBROOK HIGH SCHOOL	12	22.6	50	27.3	2.82	58	6	--	--	--	--	4	--	--	--	--
142020	GENEVA COMMUNITY HIGH SCHOOL	12	21.8	58	23.3	2.46	58	7	--	--	--	--	5	--	--	--	--
143415	PEKIN COMMUNITY HIGH SCHOOL	12	20.3	42	24.0	2.80	67	5	--	--	--	--	3	--	--	--	--
143910	SHERRARD HIGH SCHOOL	12	20.4	67	25.9	2.93	83	8	--	--	--	--	2	--	--	--	--
143357	AMOS ALONZO STAGG HIGH SCHOOL	11	22.2	82	26.2	2.75	18	9	--	--	--	--	1	--	--	--	--
141865	EVERGREEN PARK COMMUNITY HS	11	21.5	55	20.7	2.18	73	6	--	--	--	--	5	--	--	--	--
142662	GLENBARD EAST HIGH SCHOOL	11	21.5	45	26.2	2.65	36	5	--	--	--	--	6	--	--	--	--
142075	GLENBARD WEST HIGH SCHOOL	11	19.7	45	22.5	2.75	55	5	--	--	--	--	6	--	--	--	--
142135	GRAYSLAKE CENTRAL HIGH SCHOOL	11	19.7	45	24.4	2.72	64	5	--	--	--	--	4	--	--	--	--
143703	GUILFORD HIGH SCHOOL	11	18.4	64	21.3	2.46	73	7	--	--	--	--	3	--	--	--	--
143705	HARLEM SENIOR HIGH SCHOOL	11	20.9	64	27.2	2.37	55	7	--	--	--	--	3	--	--	--	--
142852	LAKE PARK HIGH SCHOOL	11	20.9	64	25.2	2.28	64	7	--	--	--	--	2	--	--	--	--
141035	MORGAN PARK HIGH SCHOOL	11	18.3	36	26.3	2.87	91	4	--	--	--	--	6	--	--	--	--
143315	OREGON HIGH SCHOOL	11	21.5	55	20.0	2.27	27	6	--	--	--	--	5	--	--	--	--
141519	PRAIRIE RIDGE HIGH SCHOOL	11	21.5	73	26.2	3.08	55	8	--	--	--	--	3	--	--	--	--
144386	WHEATON NORTH HIGH SCHOOL	11	20.2	27	22.5	2.16	73	3	--	--	--	--	5	--	--	--	--
144387	WHEELING HIGH SCHOOL	11	21.1	36	23.3	2.54	64	4	--	--	--	--	6	--	--	--	--
140015	ALEDO HIGH SCHOOL	10	19.5	30	24.0	2.70	60	3	--	--	--	--	4	--	--	--	--
141493	HILLCREST HIGH SCHOOL	10	20.3	80	20.3	2.39	60	8	--	--	--	--	1	--	--	--	--
142301	HOFFMAN ESTATES HIGH SCHOOL	10	20.3	50	25.7	2.33	50	5	--	--	--	--	2	--	--	--	--
142440	KEWANEE HIGH SCHOOL	10	19.2	10	19.6	2.16	80	1	--	--	--	--	8	--	--	--	--
143425	LIMESTONE COMMUNITY HS	10	21.1	60	25.1	2.69	60	6	--	--	--	--	4	--	--	--	--
143377	MAINE TOWNSHIP HS SOUTH	10	20.6	60	25.3	2.61	60	6	--	--	--	--	2	--	--	--	--
143224	OAK FOREST HIGH SCHOOL	10	21.9	70	23.8	2.39	70	7	--	--	--	--	1	--	--	--	--
143452	RICHWOODS HIGH SCHOOL	10	21.9	70	24.5	2.63	60	7	--	--	--	--	3	--	--	--	--

Table 2: Summary Statistics for Your ACT-tested Students Who Did/Did Not Take Core Coursework

**Remarks:** On average, students who complete ACT recommended college preparatory coursework in high school (core) earn higher ACT composite scores, tend to earn more credit hours during the first year of college, and earn higher first year grades in college. Students who take core coursework in high school are also less likely to require developmental coursework during the first year of college. Proper college-readiness is strongly related to first-year college success. Every student should be challenged to take the necessary courses to be ready for college and the workplace.

Code	Name	Your Students						Your Students Taking Core					Your Students Not Taking Core				
		N	Avg. ACT Comp.	% Taking Core	Avg. Credit Hours	Avg. Cum GPA	Any Dev %	N	Avg. ACT Comp.	Avg. Credit Hours	Avg. Cum GPA	Any Dev %	N	Avg. ACT Comp.	Avg. Credit Hours	Avg. Cum GPA	Any Dev %
143725	ROCK ISLAND HIGH SCHOOL	10	21.5	60	26.9	3.09	50	6	--	--	--	--	3	--	--	--	--
144515	ZION BENTON TOWNSHIP HS	10	21.3	80	27.2	3.04	50	8	--	--	--	--	2	--	--	--	--
140490	CAMP POINT CENTRAL HIGH SCHOOL	9	--	--	--	--	--	5	--	--	--	--	3	--	--	--	--
141515	CRYSTAL LAKE CENTRAL HS	9	--	--	--	--	--	0	--	--	--	--	7	--	--	--	--
142220	HAVANA HIGH SCHOOL	9	--	--	--	--	--	1	--	--	--	--	8	--	--	--	--
142950	MINOOKA COMMUNITY HIGH SCHOOL	9	--	--	--	--	--	5	--	--	--	--	2	--	--	--	--
143000	MORRISON COMMUNITY HIGH SCHOOL	9	--	--	--	--	--	5	--	--	--	--	4	--	--	--	--
143535	PONTIAC TOWNSHIP HIGH SCHOOL	9	--	--	--	--	--	7	--	--	--	--	2	--	--	--	--
143560	PRINCETON HIGH SCHOOL	9	--	--	--	--	--	6	--	--	--	--	1	--	--	--	--
140165	SOUTHEASTERN HIGH SCHOOL	9	--	--	--	--	--	1	--	--	--	--	8	--	--	--	--
142740	BUREAU VALLEY HIGH SCHOOL	8	--	--	--	--	--	6	--	--	--	--	2	--	--	--	--
140460	BYRON HIGH SCHOOL	8	--	--	--	--	--	6	--	--	--	--	2	--	--	--	--
140560	CARTHAGE HIGH SCHOOL	8	--	--	--	--	--	4	--	--	--	--	0	--	--	--	--
140536	DUNDEE-CROWN HIGH SCHOOL	8	--	--	--	--	--	3	--	--	--	--	4	--	--	--	--
141700	EAST PEORIA COMMUNITY HS	8	--	--	--	--	--	7	--	--	--	--	0	--	--	--	--
141395	ILLINOIS VALLEY CENTRAL HS	8	--	--	--	--	--	4	--	--	--	--	2	--	--	--	--
140303	J S MORTON HIGH SCHOOL WEST	8	--	--	--	--	--	5	--	--	--	--	1	--	--	--	--
142373	JOLIET TOWNSHIP HS WEST	8	--	--	--	--	--	3	--	--	--	--	5	--	--	--	--
142475	KNOXVILLE HIGH SCHOOL	8	--	--	--	--	--	3	--	--	--	--	4	--	--	--	--
142620	LIBERTYVILLE HIGH SCHOOL	8	--	--	--	--	--	5	--	--	--	--	2	--	--	--	--
142830	MCHENRY WEST HIGH SCHOOL	8	--	--	--	--	--	6	--	--	--	--	1	--	--	--	--
142990	MORRIS COMMUNITY HIGH SCHOOL	8	--	--	--	--	--	2	--	--	--	--	5	--	--	--	--
143340	OTTAWA TOWNSHIP HIGH SCHOOL	8	--	--	--	--	--	4	--	--	--	--	2	--	--	--	--
143475	PORTA HIGH SCHOOL	8	--	--	--	--	--	0	--	--	--	--	5	--	--	--	--
143375	RICH EAST HIGH SCHOOL	8	--	--	--	--	--	8	--	--	--	--	0	--	--	--	--
143630	RICHMOND-BURTON COMMUNITY HS	8	--	--	--	--	--	2	--	--	--	--	4	--	--	--	--
143655	RIVERSIDE BROOKFIELD HS	8	--	--	--	--	--	5	--	--	--	--	2	--	--	--	--
143680	ROCHELLE TOWNSHIP HIGH SCHOOL	8	--	--	--	--	--	4	--	--	--	--	0	--	--	--	--
143690	ROCK FALLS TOWNSHIP HS	8	--	--	--	--	--	3	--	--	--	--	2	--	--	--	--
144010	STERLING HIGH SCHOOL	8	--	--	--	--	--	5	--	--	--	--	2	--	--	--	--
144285	WASHINGTON COMMUNITY HS	8	--	--	--	--	--	1	--	--	--	--	7	--	--	--	--

Table 2: Summary Statistics for Your ACT-tested Students Who Did/Did Not Take Core Coursework

**Remarks:** On average, students who complete ACT recommended college preparatory coursework in high school (core) earn higher ACT composite scores, tend to earn more credit hours during the first year of college, and earn higher first year grades in college. Students who take core coursework in high school are also less likely to require developmental coursework during the first year of college. Proper college-readiness is strongly related to first-year college success. Every student should be challenged to take the necessary courses to be ready for college and the workplace.

Code	Name	Your Students						Your Students Taking Core					Your Students Not Taking Core				
		N	Avg. ACT Comp.	% Taking Core	Avg. Credit Hours	Avg. Cum GPA	Any Dev %	N	Avg. ACT Comp.	Avg. Credit Hours	Avg. Cum GPA	Any Dev %	N	Avg. ACT Comp.	Avg. Credit Hours	Avg. Cum GPA	Any Dev %
144415	WINCHESTER HIGH SCHOOL	8	--	--	--	--	--	6	--	--	--	--	2	--	--	--	--
143356	ALAN B SHEPARD HIGH SCHOOL	7	--	--	--	--	--	6	--	--	--	--	0	--	--	--	--
140040	ALTON HIGH SCHOOL	7	--	--	--	--	--	4	--	--	--	--	2	--	--	--	--
140090	ARGO COMMUNITY HIGH SCHOOL	7	--	--	--	--	--	3	--	--	--	--	3	--	--	--	--
141390	BLOOM HIGH SCHOOL	7	--	--	--	--	--	1	--	--	--	--	3	--	--	--	--
142195	CALHOUN HIGH SCHOOL	7	--	--	--	--	--	6	--	--	--	--	1	--	--	--	--
140545	CARROLLTON HIGH SCHOOL	7	--	--	--	--	--	0	--	--	--	--	7	--	--	--	--
141615	DIXON HIGH SCHOOL	7	--	--	--	--	--	1	--	--	--	--	5	--	--	--	--
140290	FENTON HIGH SCHOOL	7	--	--	--	--	--	6	--	--	--	--	1	--	--	--	--
142073	GLENBARD SOUTH HIGH SCHOOL	7	--	--	--	--	--	3	--	--	--	--	4	--	--	--	--
142275	HIGHLAND PARK HIGH SCHOOL	7	--	--	--	--	--	3	--	--	--	--	1	--	--	--	--
142320	HUNTLEY HIGH SCHOOL	7	--	--	--	--	--	3	--	--	--	--	4	--	--	--	--
142505	LA HARPE HIGH SCHOOL	7	--	--	--	--	--	1	--	--	--	--	4	--	--	--	--
143435	PEORIA HIGH SCHOOL	7	--	--	--	--	--	3	--	--	--	--	2	--	--	--	--
142286	PROVISO WEST HIGH SCHOOL	7	--	--	--	--	--	3	--	--	--	--	3	--	--	--	--
143975	SPRINGFIELD HIGH SCHOOL	7	--	--	--	--	--	4	--	--	--	--	3	--	--	--	--
144145	STARK COUNTY HIGH SCHOOL	7	--	--	--	--	--	6	--	--	--	--	1	--	--	--	--
144038	STREAMWOOD HIGH SCHOOL	7	--	--	--	--	--	6	--	--	--	--	0	--	--	--	--
144095	TAYLORVILLE HIGH SCHOOL	7	--	--	--	--	--	4	--	--	--	--	2	--	--	--	--
142973	UNITED HIGH SCHOOL	7	--	--	--	--	--	3	--	--	--	--	2	--	--	--	--
144310	WAUCONDA HIGH SCHOOL	7	--	--	--	--	--	2	--	--	--	--	3	--	--	--	--
143847	WEST CARROLL HIGH SCHOOL	7	--	--	--	--	--	7	--	--	--	--	0	--	--	--	--
140316	WEST CENTRAL HIGH SCHOOL	7	--	--	--	--	--	3	--	--	--	--	4	--	--	--	--
144363	WESTMONT HIGH SCHOOL	7	--	--	--	--	--	4	--	--	--	--	1	--	--	--	--
141805	YORK COMMUNITY HIGH SCHOOL	7	--	--	--	--	--	3	--	--	--	--	3	--	--	--	--
140115	A C CENTRAL HIGH SCHOOL	6	--	--	--	--	--	4	--	--	--	--	2	--	--	--	--
140305	CIVIC MEMORIAL HIGH SCHOOL	6	--	--	--	--	--	4	--	--	--	--	1	--	--	--	--
141835	ERIE HIGH SCHOOL	6	--	--	--	--	--	0	--	--	--	--	6	--	--	--	--
141900	FARMINGTON CENTRAL HS	6	--	--	--	--	--	2	--	--	--	--	3	--	--	--	--
141975	FREEPORT SENIOR HIGH SCHOOL	6	--	--	--	--	--	4	--	--	--	--	0	--	--	--	--
142065	ILLINI BLUFFS HIGH SCHOOL	6	--	--	--	--	--	2	--	--	--	--	2	--	--	--	--

Table 2: Summary Statistics for Your ACT-tested Students Who Did/Did Not Take Core Coursework

**Remarks:** On average, students who complete ACT recommended college preparatory coursework in high school (core) earn higher ACT composite scores, tend to earn more credit hours during the first year of college, and earn higher first year grades in college. Students who take core coursework in high school are also less likely to require developmental coursework during the first year of college. Proper college-readiness is strongly related to first-year college success. Every student should be challenged to take the necessary courses to be ready for college and the workplace.

Code	Name	Your Students						Your Students Taking Core					Your Students Not Taking Core				
		N	Avg. ACT Comp.	% Taking Core	Avg. Credit Hours	Avg. Cum GPA	Any Dev %	N	Avg. ACT Comp.	Avg. Credit Hours	Avg. Cum GPA	Any Dev %	N	Avg. ACT Comp.	Avg. Credit Hours	Avg. Cum GPA	Any Dev %
142970	MONMOUTH-ROSEVILLE HS UNIT 238	6	--	--	--	--	--	3	--	--	--	--	2	--	--	--	--
143010	MORTON HIGH SCHOOL	6	--	--	--	--	--	2	--	--	--	--	3	--	--	--	--
143230	OAK LAWN COMMUNITY HIGH SCHOOL	6	--	--	--	--	--	3	--	--	--	--	3	--	--	--	--
141870	PRAIRIE CENTRAL HIGH SCHOOL	6	--	--	--	--	--	4	--	--	--	--	2	--	--	--	--
144093	ROCKRIDGE HIGH SCHOOL	6	--	--	--	--	--	2	--	--	--	--	2	--	--	--	--
143830	SANDWICH CMTY HIGH SCHOOL	6	--	--	--	--	--	2	--	--	--	--	1	--	--	--	--
144245	VIRGINIA HIGH SCHOOL	6	--	--	--	--	--	4	--	--	--	--	2	--	--	--	--
144400	WILLIAMSVILLE HIGH SCHOOL	6	--	--	--	--	--	5	--	--	--	--	1	--	--	--	--
142645	YORKWOOD JR-SR HIGH SCHOOL	6	--	--	--	--	--	1	--	--	--	--	3	--	--	--	--
140003	ADDISON TRAIL HIGH SCHOOL	5	--	--	--	--	--	3	--	--	--	--	2	--	--	--	--
140070	ANTIOCH COMMUNITY HIGH SCHOOL	5	--	--	--	--	--	2	--	--	--	--	2	--	--	--	--
140335	BLOOMINGTON HIGH SCHOOL	5	--	--	--	--	--	2	--	--	--	--	3	--	--	--	--
142912	BREMEN HIGH SCHOOL	5	--	--	--	--	--	4	--	--	--	--	1	--	--	--	--
141520	CUBA MIDDLE-SENIOR HIGH SCHOOL	5	--	--	--	--	--	3	--	--	--	--	2	--	--	--	--
141016	CURIE METROPOLITAN HS	5	--	--	--	--	--	1	--	--	--	--	4	--	--	--	--
143700	EAST HIGH SCHOOL	5	--	--	--	--	--	3	--	--	--	--	2	--	--	--	--
141810	ELMWOOD HIGH SCHOOL	5	--	--	--	--	--	4	--	--	--	--	1	--	--	--	--
141945	GRANT COMMUNITY HIGH SCHOOL	5	--	--	--	--	--	3	--	--	--	--	2	--	--	--	--
142185	HAMPSHIRE HIGH SCHOOL	5	--	--	--	--	--	4	--	--	--	--	1	--	--	--	--
143228	HAROLD L RICHARDS HIGH SCHOOL	5	--	--	--	--	--	3	--	--	--	--	2	--	--	--	--
142831	JOHNSBURG HIGH SCHOOL	5	--	--	--	--	--	5	--	--	--	--	0	--	--	--	--
142520	LAKE FOREST HIGH SCHOOL	5	--	--	--	--	--	1	--	--	--	--	2	--	--	--	--
141772	LARKIN HIGH SCHOOL	5	--	--	--	--	--	3	--	--	--	--	0	--	--	--	--
142834	MCHENRY EAST HIGH SCHOOL	5	--	--	--	--	--	4	--	--	--	--	0	--	--	--	--
142890	METAMORA TOWNSHIP HIGH SCHOOL	5	--	--	--	--	--	1	--	--	--	--	1	--	--	--	--
142735	MIDWEST CENTRAL HIGH SCHOOL	5	--	--	--	--	--	2	--	--	--	--	3	--	--	--	--
141057	N LAWNSDALE COL PREP-CHRISTIANA	5	--	--	--	--	--	2	--	--	--	--	3	--	--	--	--
144430	NEW TRIER TOWNSHIP HIGH SCHOOL	5	--	--	--	--	--	3	--	--	--	--	1	--	--	--	--
143200	NORMAL COMMUNITY HIGH SCHOOL	5	--	--	--	--	--	3	--	--	--	--	2	--	--	--	--
143320	ORION HIGH SCHOOL	5	--	--	--	--	--	3	--	--	--	--	2	--	--	--	--
143490	PITTSFIELD HIGH SCHOOL	5	--	--	--	--	--	2	--	--	--	--	1	--	--	--	--

Table 2: Summary Statistics for Your ACT-tested Students Who Did/Did Not Take Core Coursework

**Remarks:** On average, students who complete ACT recommended college preparatory coursework in high school (core) earn higher ACT composite scores, tend to earn more credit hours during the first year of college, and earn higher first year grades in college. Students who take core coursework in high school are also less likely to require developmental coursework during the first year of college. Proper college-readiness is strongly related to first-year college success. Every student should be challenged to take the necessary courses to be ready for college and the workplace.

Code	Name	Your Students						Your Students Taking Core					Your Students Not Taking Core				
		N	Avg. ACT Comp.	% Taking Core	Avg. Credit Hours	Avg. Cum GPA	Any Dev %	N	Avg. ACT Comp.	Avg. Credit Hours	Avg. Cum GPA	Any Dev %	N	Avg. ACT Comp.	Avg. Credit Hours	Avg. Cum GPA	Any Dev %
143565	PRINCEVILLE HIGH SCHOOL	5	--	--	--	--	--	1	--	--	--	--	4	--	--	--	--
142820	PROVISO EAST HIGH SCHOOL	5	--	--	--	--	--	1	--	--	--	--	3	--	--	--	--
142130	PUTNAM COUNTY HIGH SCHOOL	5	--	--	--	--	--	3	--	--	--	--	2	--	--	--	--
143293	RICH CENTRAL HIGH SCHOOL	5	--	--	--	--	--	2	--	--	--	--	1	--	--	--	--
142657	ROMEOVILLE HIGH SCHOOL	5	--	--	--	--	--	4	--	--	--	--	0	--	--	--	--
143712	THOMAS JEFFERSON HIGH SCHOOL	5	--	--	--	--	--	3	--	--	--	--	1	--	--	--	--
142547	THORNTON FRACTIONAL SOUTH HS	5	--	--	--	--	--	1	--	--	--	--	4	--	--	--	--
142215	THORNTON TOWNSHIP HIGH SCHOOL	5	--	--	--	--	--	2	--	--	--	--	2	--	--	--	--
143939	THORNWOOD HIGH SCHOOL	5	--	--	--	--	--	1	--	--	--	--	2	--	--	--	--
140605	TRIOPIA JR SR HIGH SCHOOL	5	--	--	--	--	--	0	--	--	--	--	3	--	--	--	--
144275	WARSAW HIGH SCHOOL	5	--	--	--	--	--	0	--	--	--	--	1	--	--	--	--
141383	WHITNEY M YOUNG MAGNET HS	5	--	--	--	--	--	4	--	--	--	--	1	--	--	--	--
143450	WOODRUFF HIGH SCHOOL	5	--	--	--	--	--	5	--	--	--	--	0	--	--	--	--
144470	WOODSTOCK HIGH SCHOOL	5	--	--	--	--	--	1	--	--	--	--	4	--	--	--	--
144505	YORKVILLE HIGH SCHOOL	5	--	--	--	--	--	2	--	--	--	--	2	--	--	--	--
140000	ABINGDON HIGH SCHOOL	4	--	--	--	--	--	1	--	--	--	--	3	--	--	--	--
144455	ALWOOD HIGH SCHOOL	4	--	--	--	--	--	1	--	--	--	--	1	--	--	--	--
140055	AMBOY HIGH SCHOOL	4	--	--	--	--	--	3	--	--	--	--	1	--	--	--	--
140160	AUBURN HIGH SCHOOL	4	--	--	--	--	--	1	--	--	--	--	3	--	--	--	--
140195	AVON HIGH SCHOOL	4	--	--	--	--	--	1	--	--	--	--	3	--	--	--	--
141387	BOGAN HIGH SCHOOL	4	--	--	--	--	--	1	--	--	--	--	2	--	--	--	--
140410	BRIMFIELD HIGH SCHOOL	4	--	--	--	--	--	2	--	--	--	--	2	--	--	--	--
140454	CENTRAL HIGH SCHOOL	4	--	--	--	--	--	3	--	--	--	--	1	--	--	--	--
141445	COAL CITY HIGH SCHOOL	4	--	--	--	--	--	2	--	--	--	--	2	--	--	--	--
141465	COLLINSVILLE HIGH SCHOOL	4	--	--	--	--	--	0	--	--	--	--	3	--	--	--	--
142695	DEER CREEK MACKINAW HS	4	--	--	--	--	--	4	--	--	--	--	0	--	--	--	--
141570	DEERFIELD HIGH SCHOOL	4	--	--	--	--	--	0	--	--	--	--	4	--	--	--	--
140785	DUNBAR VOCATIONAL CAREER ACAD	4	--	--	--	--	--	2	--	--	--	--	2	--	--	--	--
141960	EAST LEYDEN HIGH SCHOOL	4	--	--	--	--	--	2	--	--	--	--	1	--	--	--	--
141735	EDWARDSVILLE SENIOR HS	4	--	--	--	--	--	3	--	--	--	--	1	--	--	--	--
140795	EDWIN G FOREMAN HIGH SCHOOL	4	--	--	--	--	--	1	--	--	--	--	2	--	--	--	--

Table 2: Summary Statistics for Your ACT-tested Students Who Did/Did Not Take Core Coursework

**Remarks:** On average, students who complete ACT recommended college preparatory coursework in high school (core) earn higher ACT composite scores, tend to earn more credit hours during the first year of college, and earn higher first year grades in college. Students who take core coursework in high school are also less likely to require developmental coursework during the first year of college. Proper college-readiness is strongly related to first-year college success. Every student should be challenged to take the necessary courses to be ready for college and the workplace.

Code	Name	Your Students						Your Students Taking Core					Your Students Not Taking Core				
		N	Avg. ACT Comp.	% Taking Core	Avg. Credit Hours	Avg. Cum GPA	Any Dev %	N	Avg. ACT Comp.	Avg. Credit Hours	Avg. Cum GPA	Any Dev %	N	Avg. ACT Comp.	Avg. Credit Hours	Avg. Cum GPA	Any Dev %
141770	ELGIN HIGH SCHOOL	4	--	--	--	--	--	2	--	--	--	--	1	--	--	--	--
141860	EVANSTON TOWNSHIP HIGH SCHOOL	4	--	--	--	--	--	1	--	--	--	--	2	--	--	--	--
141980	FULTON HIGH SCHOOL	4	--	--	--	--	--	2	--	--	--	--	1	--	--	--	--
142005	GALVA HIGH SCHOOL	4	--	--	--	--	--	3	--	--	--	--	1	--	--	--	--
142170	GRIGGSVILLE-PERRY HIGH SCHOOL	4	--	--	--	--	--	2	--	--	--	--	2	--	--	--	--
142260	HEYWORTH HIGH SCHOOL	4	--	--	--	--	--	0	--	--	--	--	2	--	--	--	--
142280	HILLSBORO HIGH SCHOOL	4	--	--	--	--	--	2	--	--	--	--	1	--	--	--	--
142295	HINCKLEY-BIG ROCK HIGH SCHOOL	4	--	--	--	--	--	1	--	--	--	--	3	--	--	--	--
142810	ILLINI CENTRAL HIGH SCHOOL	4	--	--	--	--	--	1	--	--	--	--	2	--	--	--	--
143880	INDIAN CREEK HIGH SCHOOL	4	--	--	--	--	--	1	--	--	--	--	3	--	--	--	--
142360	JERSEY COMMUNITY HIGH SCHOOL	4	--	--	--	--	--	1	--	--	--	--	3	--	--	--	--
142760	KANELAND HIGH SCHOOL	4	--	--	--	--	--	2	--	--	--	--	2	--	--	--	--
142524	LAKES COMMUNITY HIGH SCHOOL	4	--	--	--	--	--	2	--	--	--	--	2	--	--	--	--
143960	LANPHIER HIGH SCHOOL	4	--	--	--	--	--	1	--	--	--	--	2	--	--	--	--
142720	MAHOMET-SEYMOUR HIGH SCHOOL	4	--	--	--	--	--	2	--	--	--	--	0	--	--	--	--
142880	MENDOTA TWP HIGH SCHOOL	4	--	--	--	--	--	1	--	--	--	--	3	--	--	--	--
143927	NILES NORTH HIGH SCHOOL	4	--	--	--	--	--	1	--	--	--	--	3	--	--	--	--
143201	NORMAL COMMUNITY WEST HS	4	--	--	--	--	--	4	--	--	--	--	0	--	--	--	--
144390	NORTH GREENE HIGH SCHOOL	4	--	--	--	--	--	1	--	--	--	--	0	--	--	--	--
143515	PLEASANT PLAINS HIGH SCHOOL	4	--	--	--	--	--	1	--	--	--	--	3	--	--	--	--
141077	PROSSER CAREER ACADEMY	4	--	--	--	--	--	0	--	--	--	--	2	--	--	--	--
143235	REAVIS HIGH SCHOOL	4	--	--	--	--	--	3	--	--	--	--	1	--	--	--	--
143540	RIVERDALE SENIOR HIGH SCHOOL	4	--	--	--	--	--	2	--	--	--	--	2	--	--	--	--
143745	ROSEVILLE HIGH SCHOOL	4	--	--	--	--	--	1	--	--	--	--	3	--	--	--	--
141380	SIMEON CAREER ACADEMY	4	--	--	--	--	--	3	--	--	--	--	1	--	--	--	--
143784	SOUTH ELGIN HIGH SCHOOL	4	--	--	--	--	--	2	--	--	--	--	1	--	--	--	--
143955	SPRINGFIELD SOUTHEAST HS	4	--	--	--	--	--	1	--	--	--	--	1	--	--	--	--
143995	STAUNTON COMMUNITY HIGH SCHOOL	4	--	--	--	--	--	1	--	--	--	--	3	--	--	--	--
143205	UNIVERSITY HIGH SCHOOL	4	--	--	--	--	--	3	--	--	--	--	1	--	--	--	--
140655	AMUNDSEN HIGH SCHOOL	3	--	--	--	--	--	1	--	--	--	--	1	--	--	--	--
140140	ATHENS COMMUNITY HIGH SCHOOL	3	--	--	--	--	--	2	--	--	--	--	0	--	--	--	--



Table 2: Summary Statistics for Your ACT-tested Students Who Did/Did Not Take Core Coursework

**Remarks:** On average, students who complete ACT recommended college preparatory coursework in high school (core) earn higher ACT composite scores, tend to earn more credit hours during the first year of college, and earn higher first year grades in college. Students who take core coursework in high school are also less likely to require developmental coursework during the first year of college. Proper college-readiness is strongly related to first-year college success. Every student should be challenged to take the necessary courses to be ready for college and the workplace.

Code	Name	Your Students						Your Students Taking Core					Your Students Not Taking Core				
		N	Avg. ACT Comp.	% Taking Core	Avg. Credit Hours	Avg. Cum GPA	Any Dev %	N	Avg. ACT Comp.	Avg. Credit Hours	Avg. Cum GPA	Any Dev %	N	Avg. ACT Comp.	Avg. Credit Hours	Avg. Cum GPA	Any Dev %
140225	BEARDSTOWN SENIOR HIGH SCHOOL	3	--	--	--	--	--	1	--	--	--	--	2	--	--	--	--
140844	BOWEN GLOBAL VISIONS ACAD HS	3	--	--	--	--	--	2	--	--	--	--	0	--	--	--	--
140480	CAMBRIDGE JR-SR HIGH SCHOOL	3	--	--	--	--	--	2	--	--	--	--	0	--	--	--	--
140520	CARLINVILLE HIGH SCHOOL	3	--	--	--	--	--	1	--	--	--	--	2	--	--	--	--
141505	CRETE-MONEE HIGH SCHOOL	3	--	--	--	--	--	0	--	--	--	--	3	--	--	--	--
141645	DUNLAP HIGH SCHOOL	3	--	--	--	--	--	2	--	--	--	--	1	--	--	--	--
141665	DWIGHT TOWNSHIP HIGH SCHOOL	3	--	--	--	--	--	1	--	--	--	--	0	--	--	--	--
141725	EAST SAINT LOUIS SENIOR HS	3	--	--	--	--	--	0	--	--	--	--	3	--	--	--	--
141558	EISENHOWER HIGH SCHOOL	3	--	--	--	--	--	1	--	--	--	--	1	--	--	--	--
141815	ELMWOOD PARK HIGH SCHOOL	3	--	--	--	--	--	1	--	--	--	--	2	--	--	--	--
140800	EMIL G HIRSCH METRO HS OF COMM	3	--	--	--	--	--	1	--	--	--	--	2	--	--	--	--
141940	FORRESTON HIGH SCHOOL	3	--	--	--	--	--	1	--	--	--	--	1	--	--	--	--
141950	FRANKLIN HIGH SCHOOL	3	--	--	--	--	--	2	--	--	--	--	0	--	--	--	--
142045	GILLESPIE HIGH SCHOOL	3	--	--	--	--	--	1	--	--	--	--	2	--	--	--	--
141297	GWENDOLYN BROOKS COLL PREP ACA	3	--	--	--	--	--	2	--	--	--	--	1	--	--	--	--
142180	HAMILTON HIGH SCHOOL	3	--	--	--	--	--	0	--	--	--	--	3	--	--	--	--
140898	HARLAN COMMUNITY ACADEMY HS	3	--	--	--	--	--	1	--	--	--	--	2	--	--	--	--
142210	HARVARD COMMUNITY HIGH SCHOOL	3	--	--	--	--	--	3	--	--	--	--	0	--	--	--	--
142255	HERSCHER HIGH SCHOOL	3	--	--	--	--	--	1	--	--	--	--	2	--	--	--	--
142385	JOLIET CENTRAL HIGH SCHOOL	3	--	--	--	--	--	2	--	--	--	--	1	--	--	--	--
142418	KANKAKEE HIGH SCHOOL	3	--	--	--	--	--	0	--	--	--	--	2	--	--	--	--
140930	LAKE VIEW HIGH SCHOOL	3	--	--	--	--	--	0	--	--	--	--	2	--	--	--	--
142595	LENA-WINSLOW HIGH SCHOOL	3	--	--	--	--	--	2	--	--	--	--	0	--	--	--	--
142605	LEWISTOWN COMMUNITY HS	3	--	--	--	--	--	0	--	--	--	--	3	--	--	--	--
142775	MARION HIGH SCHOOL	3	--	--	--	--	--	0	--	--	--	--	2	--	--	--	--
142805	MASCOUTAH HIGH SCHOOL	3	--	--	--	--	--	1	--	--	--	--	1	--	--	--	--
142960	MOMENCE COMMUNITY HIGH SCHOOL	3	--	--	--	--	--	2	--	--	--	--	1	--	--	--	--
142980	MONTICELLO HIGH SCHOOL	3	--	--	--	--	--	0	--	--	--	--	3	--	--	--	--
143115	NAUVOO-COLUSA HIGH SCHOOL	3	--	--	--	--	--	1	--	--	--	--	2	--	--	--	--
143220	NORTH CHICAGO COMMUNITY HS	3	--	--	--	--	--	2	--	--	--	--	1	--	--	--	--
143270	OFALLON TOWNSHIP HIGH SCHOOL	3	--	--	--	--	--	1	--	--	--	--	2	--	--	--	--

Table 2: Summary Statistics for Your ACT-tested Students Who Did/Did Not Take Core Coursework

**Remarks:** On average, students who complete ACT recommended college preparatory coursework in high school (core) earn higher ACT composite scores, tend to earn more credit hours during the first year of college, and earn higher first year grades in college. Students who take core coursework in high school are also less likely to require developmental coursework during the first year of college. Proper college-readiness is strongly related to first-year college success. Every student should be challenged to take the necessary courses to be ready for college and the workplace.

Code	Name	Your Students						Your Students Taking Core					Your Students Not Taking Core				
		N	Avg. ACT Comp.	% Taking Core	Avg. Credit Hours	Avg. Cum GPA	Any Dev %	N	Avg. ACT Comp.	Avg. Credit Hours	Avg. Cum GPA	Any Dev %	N	Avg. ACT Comp.	Avg. Credit Hours	Avg. Cum GPA	Any Dev %
143310	ORANGEVILLE HIGH SCHOOL	3	--	--	--	--	--	3	--	--	--	--	0	--	--	--	--
143331	OSWEGO EAST HIGH SCHOOL	3	--	--	--	--	--	1	--	--	--	--	2	--	--	--	--
143400	PAYSON SEYMOUR HIGH SCHOOL	3	--	--	--	--	--	2	--	--	--	--	0	--	--	--	--
143455	PEOTONE HIGH SCHOOL	3	--	--	--	--	--	1	--	--	--	--	2	--	--	--	--
143530	POLO COMMUNITY HIGH SCHOOL	3	--	--	--	--	--	1	--	--	--	--	1	--	--	--	--
143374	RICH SOUTH HIGH SCHOOL	3	--	--	--	--	--	1	--	--	--	--	2	--	--	--	--
141775	RIVER RIDGE HIGH SCHOOL	3	--	--	--	--	--	1	--	--	--	--	1	--	--	--	--
143930	SOMONAUK HIGH SCHOOL	3	--	--	--	--	--	0	--	--	--	--	3	--	--	--	--
141880	SPOON RIVER VALLEY JR-SR HS	3	--	--	--	--	--	3	--	--	--	--	0	--	--	--	--
144065	SYCAMORE HIGH SCHOOL	3	--	--	--	--	--	1	--	--	--	--	2	--	--	--	--
141315	THOMAS KELLY HIGH SCHOOL	3	--	--	--	--	--	1	--	--	--	--	2	--	--	--	--
142875	UNITY HIGH SCHOOL	3	--	--	--	--	--	1	--	--	--	--	1	--	--	--	--
144230	VILLA GROVE HIGH SCHOOL	3	--	--	--	--	--	1	--	--	--	--	2	--	--	--	--
141382	WALTER PAYTON COLLEGE PREP	3	--	--	--	--	--	3	--	--	--	--	0	--	--	--	--
144265	WARREN HIGH SCHOOL	3	--	--	--	--	--	2	--	--	--	--	1	--	--	--	--
144322	WAUKEGAN HIGH SCHOOL	3	--	--	--	--	--	2	--	--	--	--	1	--	--	--	--
142395	WESTMER JR-SR HIGH SCHOOL	3	--	--	--	--	--	1	--	--	--	--	0	--	--	--	--
142445	WETHERSFIELD HIGH SCHOOL	3	--	--	--	--	--	2	--	--	--	--	1	--	--	--	--
144425	WINNEBAGO HIGH SCHOOL	3	--	--	--	--	--	1	--	--	--	--	2	--	--	--	--
140125	ASHTON FRANKLIN CENTER HIGH SC	2	--	--	--	--	--	0	--	--	--	--	2	--	--	--	--
140135	ASTORIA HIGH SCHOOL	2	--	--	--	--	--	2	--	--	--	--	0	--	--	--	--
140210	BARRY COMMUNITY HIGH SCHOOL	2	--	--	--	--	--	1	--	--	--	--	1	--	--	--	--
140593	CENTENNIAL HIGH SCHOOL	2	--	--	--	--	--	2	--	--	--	--	0	--	--	--	--
140190	CENTRAL COMMUNITY HIGH SCHOOL	2	--	--	--	--	--	1	--	--	--	--	0	--	--	--	--
140723	CHICAGO AGR SCI HIGH A24	2	--	--	--	--	--	1	--	--	--	--	1	--	--	--	--
140735	CHICAGO VOCATIONAL CAREER ACAD	2	--	--	--	--	--	1	--	--	--	--	1	--	--	--	--
140745	CHRISTIAN FENGER ACADEMY HS	2	--	--	--	--	--	2	--	--	--	--	0	--	--	--	--
141535	DAKOTA JR-SR HIGH SCHOOL	2	--	--	--	--	--	1	--	--	--	--	0	--	--	--	--
141550	DANVILLE HIGH SCHOOL	2	--	--	--	--	--	0	--	--	--	--	1	--	--	--	--
141575	DEKALB HIGH SCHOOL	2	--	--	--	--	--	0	--	--	--	--	1	--	--	--	--
141580	DELAND-WELDON HIGH SCHOOL	2	--	--	--	--	--	0	--	--	--	--	2	--	--	--	--

Table 2: Summary Statistics for Your ACT-tested Students Who Did/Did Not Take Core Coursework

**Remarks:** On average, students who complete ACT recommended college preparatory coursework in high school (core) earn higher ACT composite scores, tend to earn more credit hours during the first year of college, and earn higher first year grades in college. Students who take core coursework in high school are also less likely to require developmental coursework during the first year of college. Proper college-readiness is strongly related to first-year college success. Every student should be challenged to take the necessary courses to be ready for college and the workplace.

Code	Name	Your Students						Your Students Taking Core					Your Students Not Taking Core				
		N	Avg. ACT Comp.	% Taking Core	Avg. Credit Hours	Avg. Cum GPA	Any Dev %	N	Avg. ACT Comp.	Avg. Credit Hours	Avg. Cum GPA	Any Dev %	N	Avg. ACT Comp.	Avg. Credit Hours	Avg. Cum GPA	Any Dev %
141585	DELAVAN HIGH SCHOOL	2	--	--	--	--	--	1	--	--	--	--	1	--	--	--	--
140345	DWIGHT D EISENHOWER HS	2	--	--	--	--	--	2	--	--	--	--	0	--	--	--	--
141680	EAST DUBUQUE HIGH SCHOOL	2	--	--	--	--	--	2	--	--	--	--	0	--	--	--	--
141740	EFFINGHAM HIGH SCHOOL	2	--	--	--	--	--	1	--	--	--	--	1	--	--	--	--
142025	GENOA-KINGSTON HIGH SCHOOL	2	--	--	--	--	--	0	--	--	--	--	1	--	--	--	--
142055	GIRARD JUNIOR SENIOR HS	2	--	--	--	--	--	0	--	--	--	--	2	--	--	--	--
142126	GRAYSLAKE NORTH HIGH SCHOOL	2	--	--	--	--	--	2	--	--	--	--	0	--	--	--	--
142155	GREENVIEW JUNIOR-SENIOR HS	2	--	--	--	--	--	0	--	--	--	--	2	--	--	--	--
142265	HIGHLAND HIGH SCHOOL	2	--	--	--	--	--	1	--	--	--	--	0	--	--	--	--
142310	HOOPESTON AREA HIGH SCHOOL	2	--	--	--	--	--	1	--	--	--	--	0	--	--	--	--
140880	HYDE PARK CAREER ACADEMY	2	--	--	--	--	--	1	--	--	--	--	1	--	--	--	--
141410	J S MORTON HIGH SCHOOL EAST	2	--	--	--	--	--	1	--	--	--	--	1	--	--	--	--
140899	JOHN HANCOCK HIGH SCHOOL	2	--	--	--	--	--	2	--	--	--	--	0	--	--	--	--
140917	KENWOOD ACADEMY	2	--	--	--	--	--	1	--	--	--	--	1	--	--	--	--
142555	LA SALLE-PERU TOWNSHIP HS	2	--	--	--	--	--	2	--	--	--	--	0	--	--	--	--
142600	LE ROY HIGH SCHOOL	2	--	--	--	--	--	0	--	--	--	--	2	--	--	--	--
142615	LIBERTY HIGH SCHOOL	2	--	--	--	--	--	1	--	--	--	--	1	--	--	--	--
141100	LINCOLN PARK HIGH SCHOOL	2	--	--	--	--	--	0	--	--	--	--	2	--	--	--	--
142640	LITCHFIELD SENIOR HIGH SCHOOL	2	--	--	--	--	--	1	--	--	--	--	0	--	--	--	--
141595	MAINE TOWNSHIP HS EAST	2	--	--	--	--	--	2	--	--	--	--	0	--	--	--	--
142755	MANTENO SENIOR HIGH SCHOOL	2	--	--	--	--	--	1	--	--	--	--	0	--	--	--	--
142710	MERIDIAN HIGH SCHOOL	2	--	--	--	--	--	1	--	--	--	--	1	--	--	--	--
143040	MOUNT CARMEL HIGH SCHOOL	2	--	--	--	--	--	1	--	--	--	--	1	--	--	--	--
143085	MOUNT ZION HIGH SCHOOL	2	--	--	--	--	--	1	--	--	--	--	1	--	--	--	--
143926	NILES TOWNSHIP WEST HS	2	--	--	--	--	--	2	--	--	--	--	0	--	--	--	--
141342	NORTHSIDE COLLEGE PREP HS	2	--	--	--	--	--	1	--	--	--	--	1	--	--	--	--
140696	ORR ACADEMY HIGH SCHOOL	2	--	--	--	--	--	0	--	--	--	--	0	--	--	--	--
141070	PAUL ROBESON HIGH SCHOOL	2	--	--	--	--	--	2	--	--	--	--	0	--	--	--	--
143410	PECATONICA HIGH SCHOOL	2	--	--	--	--	--	1	--	--	--	--	1	--	--	--	--
141073	PERCY L JULIAN HIGH SCHOOL	2	--	--	--	--	--	1	--	--	--	--	1	--	--	--	--
141078	PHOENIX MILITARY ACADEMY	2	--	--	--	--	--	0	--	--	--	--	2	--	--	--	--

Table 2: Summary Statistics for Your ACT-tested Students Who Did/Did Not Take Core Coursework

**Remarks:** On average, students who complete ACT recommended college preparatory coursework in high school (core) earn higher ACT composite scores, tend to earn more credit hours during the first year of college, and earn higher first year grades in college. Students who take core coursework in high school are also less likely to require developmental coursework during the first year of college. Proper college-readiness is strongly related to first-year college success. Every student should be challenged to take the necessary courses to be ready for college and the workplace.

Code	Name	Your Students						Your Students Taking Core					Your Students Not Taking Core				
		N	Avg. ACT Comp.	% Taking Core	Avg. Credit Hours	Avg. Cum GPA	Any Dev %	N	Avg. ACT Comp.	Avg. Credit Hours	Avg. Cum GPA	Any Dev %	N	Avg. ACT Comp.	Avg. Credit Hours	Avg. Cum GPA	Any Dev %
143497	PLAINFIELD NORTH HIGH SCHOOL	2	--	--	--	--	--	1	--	--	--	--	1	--	--	--	--
143500	PLANO HIGH SCHOOL	2	--	--	--	--	--	1	--	--	--	--	1	--	--	--	--
143510	PLEASANT HILL HIGH SCHOOL	2	--	--	--	--	--	0	--	--	--	--	2	--	--	--	--
143600	RANTOUL TOWNSHIP HIGH SCHOOL	2	--	--	--	--	--	0	--	--	--	--	0	--	--	--	--
141460	RIDGEVIEW HIGH SCHOOL	2	--	--	--	--	--	0	--	--	--	--	2	--	--	--	--
143685	ROCHESTER HIGH SCHOOL	2	--	--	--	--	--	1	--	--	--	--	1	--	--	--	--
141310	ROGER SULLIVAN HIGH SCHOOL	2	--	--	--	--	--	0	--	--	--	--	2	--	--	--	--
143865	SENECA HIGH SCHOOL	2	--	--	--	--	--	0	--	--	--	--	2	--	--	--	--
141307	STEPHEN T MATHER HIGH SCHOOL	2	--	--	--	--	--	0	--	--	--	--	2	--	--	--	--
144040	STREATOR TOWNSHIP HIGH SCHOOL	2	--	--	--	--	--	2	--	--	--	--	0	--	--	--	--
141635	TRI-VALLEY HIGH SCHOOL	2	--	--	--	--	--	1	--	--	--	--	1	--	--	--	--
144130	UNITY HIGH SCHOOL	2	--	--	--	--	--	1	--	--	--	--	1	--	--	--	--
144325	WAVERLY HIGH SCHOOL	2	--	--	--	--	--	1	--	--	--	--	1	--	--	--	--
144160	WESCLIN JR-SR HIGH SCHOOL	2	--	--	--	--	--	0	--	--	--	--	2	--	--	--	--
143223	WEST LEYDEN HIGH SCHOOL	2	--	--	--	--	--	2	--	--	--	--	0	--	--	--	--
140843	WESTINGHOUSE CAREER ACADEMY	2	--	--	--	--	--	0	--	--	--	--	0	--	--	--	--
140629	AC COMMUNICATIONS-TECH CHARTER	1	--	--	--	--	--	0	--	--	--	--	1	--	--	--	--
140065	ANNAWAN HIGH SCHOOL	1	--	--	--	--	--	0	--	--	--	--	0	--	--	--	--
143693	AUBURN HIGH SCHOOL	1	--	--	--	--	--	0	--	--	--	--	1	--	--	--	--
140170	AURORA EAST HIGH SCHOOL	1	--	--	--	--	--	0	--	--	--	--	0	--	--	--	--
140240	BEECHER HIGH SCHOOL	1	--	--	--	--	--	1	--	--	--	--	0	--	--	--	--
140252	BELLEVILLE EAST HIGH SCHOOL	1	--	--	--	--	--	1	--	--	--	--	0	--	--	--	--
140265	BELLEVILLE WEST HIGH SCHOOL	1	--	--	--	--	--	1	--	--	--	--	0	--	--	--	--
140325	BISMARCK-HENNING HIGH SCHOOL	1	--	--	--	--	--	1	--	--	--	--	0	--	--	--	--
141391	BLOOM TRAIL HIGH SCHOOL	1	--	--	--	--	--	0	--	--	--	--	1	--	--	--	--
140380	BRADLEY BOURBONNAIS CMTY HS	1	--	--	--	--	--	1	--	--	--	--	0	--	--	--	--
143070	BROWN COUNTY HIGH SCHOOL	1	--	--	--	--	--	0	--	--	--	--	0	--	--	--	--
140450	BUNKER HILL HIGH SCHOOL	1	--	--	--	--	--	1	--	--	--	--	0	--	--	--	--
141710	CAHOKIA HIGH SCHOOL	1	--	--	--	--	--	1	--	--	--	--	0	--	--	--	--
140840	CARVER MILITARY ACADEMY	1	--	--	--	--	--	1	--	--	--	--	0	--	--	--	--
140595	CHAMPAIGN CENTRAL HIGH SCHOOL	1	--	--	--	--	--	1	--	--	--	--	0	--	--	--	--

Table 2: Summary Statistics for Your ACT-tested Students Who Did/Did Not Take Core Coursework

**Remarks:** On average, students who complete ACT recommended college preparatory coursework in high school (core) earn higher ACT composite scores, tend to earn more credit hours during the first year of college, and earn higher first year grades in college. Students who take core coursework in high school are also less likely to require developmental coursework during the first year of college. Proper college-readiness is strongly related to first-year college success. Every student should be challenged to take the necessary courses to be ready for college and the workplace.

Code	Name	Your Students						Your Students Taking Core					Your Students Not Taking Core				
		N	Avg. ACT Comp.	% Taking Core	Avg. Credit Hours	Avg. Cum GPA	Any Dev %	N	Avg. ACT Comp.	Avg. Credit Hours	Avg. Cum GPA	Any Dev %	N	Avg. ACT Comp.	Avg. Credit Hours	Avg. Cum GPA	Any Dev %
140625	CHESTER HIGH SCHOOL	1	--	--	--	--	--	1	--	--	--	--	0	--	--	--	--
140689	CHICAGO MIL ACAD BRONZEVILLE	1	--	--	--	--	--	1	--	--	--	--	0	--	--	--	--
140630	CICS-LONGWOOD	1	--	--	--	--	--	1	--	--	--	--	0	--	--	--	--
141425	CISSNA PARK HIGH SCHOOL	1	--	--	--	--	--	0	--	--	--	--	1	--	--	--	--
141440	CLINTON COMMUNITY HIGH SCHOOL	1	--	--	--	--	--	1	--	--	--	--	0	--	--	--	--
141470	COLUMBIA HIGH SCHOOL	1	--	--	--	--	--	0	--	--	--	--	0	--	--	--	--
140760	CRANE TECH PREP COMMON SCHOOL	1	--	--	--	--	--	1	--	--	--	--	0	--	--	--	--
144125	CUMBERLAND HIGH SCHOOL	1	--	--	--	--	--	0	--	--	--	--	0	--	--	--	--
143668	DELTA LEARNING CENTER	1	--	--	--	--	--	0	--	--	--	--	1	--	--	--	--
141590	DEPUE HIGH SCHOOL	1	--	--	--	--	--	0	--	--	--	--	1	--	--	--	--
140562	DEVRY ADVANTAGE ACADEMY	1	--	--	--	--	--	0	--	--	--	--	1	--	--	--	--
141562	DOUGLAS MACARTHUR HIGH SCHOOL	1	--	--	--	--	--	0	--	--	--	--	1	--	--	--	--
141650	DUPO SENIOR HIGH SCHOOL	1	--	--	--	--	--	0	--	--	--	--	1	--	--	--	--
141660	DURAND HIGH SCHOOL	1	--	--	--	--	--	0	--	--	--	--	0	--	--	--	--
144465	EAST ALTON WOOD RIVER HS	1	--	--	--	--	--	1	--	--	--	--	0	--	--	--	--
142540	EASTLAND HIGH SCHOOL	1	--	--	--	--	--	1	--	--	--	--	0	--	--	--	--
141821	EL PASO-GRIDLEY HIGH SCHOOL	1	--	--	--	--	--	0	--	--	--	--	1	--	--	--	--
141990	GALENA HIGH SCHOOL	1	--	--	--	--	--	0	--	--	--	--	0	--	--	--	--
142010	GARDNER S WILMINGTON HIGH SCH	1	--	--	--	--	--	1	--	--	--	--	0	--	--	--	--
142030	GEORGETOWN RIDGE FARM HS	1	--	--	--	--	--	0	--	--	--	--	0	--	--	--	--
143214	GLENBROOK EVENING HIGH SCHOOL	1	--	--	--	--	--	1	--	--	--	--	0	--	--	--	--
143985	HALL HIGH SCHOOL	1	--	--	--	--	--	1	--	--	--	--	0	--	--	--	--
142340	INDUSTRY HIGH SCHOOL	1	--	--	--	--	--	1	--	--	--	--	0	--	--	--	--
142050	IROQUOIS WEST HIGH SCHOOL	1	--	--	--	--	--	0	--	--	--	--	1	--	--	--	--
140892	JANE ADDAMS HIGH SCHOOL	1	--	--	--	--	--	0	--	--	--	--	1	--	--	--	--
140901	JOHN HOPE COLLEGE PREP HS	1	--	--	--	--	--	0	--	--	--	--	0	--	--	--	--
141020	JOHN MARSHALL HIGH SCHOOL	1	--	--	--	--	--	0	--	--	--	--	1	--	--	--	--
140825	KING COLLEGE PREP	1	--	--	--	--	--	0	--	--	--	--	1	--	--	--	--
142535	LA MOILLE HIGH SCHOOL	1	--	--	--	--	--	0	--	--	--	--	0	--	--	--	--
143605	LINCOLNWOOD HIGH SCHOOL	1	--	--	--	--	--	1	--	--	--	--	0	--	--	--	--
141014	MANLEY CAREER ACADEMY HS	1	--	--	--	--	--	0	--	--	--	--	1	--	--	--	--

Table 2: Summary Statistics for Your ACT-tested Students Who Did/Did Not Take Core Coursework

**Remarks:** On average, students who complete ACT recommended college preparatory coursework in high school (core) earn higher ACT composite scores, tend to earn more credit hours during the first year of college, and earn higher first year grades in college. Students who take core coursework in high school are also less likely to require developmental coursework during the first year of college. Proper college-readiness is strongly related to first-year college success. Every student should be challenged to take the necessary courses to be ready for college and the workplace.

Code	Name	Your Students						Your Students Taking Core					Your Students Not Taking Core				
		N	Avg. ACT Comp.	% Taking Core	Avg. Credit Hours	Avg. Cum GPA	Any Dev %	N	Avg. ACT Comp.	Avg. Credit Hours	Avg. Cum GPA	Any Dev %	N	Avg. ACT Comp.	Avg. Credit Hours	Avg. Cum GPA	Any Dev %
143430	MANUAL HIGH SCHOOL	1	--	--	--	--	--	1	--	--	--	--	0	--	--	--	--
142885	MEREDOSIA CHAMBERSBURG HS	1	--	--	--	--	--	1	--	--	--	--	0	--	--	--	--
144205	MIDLAND HIGH SCHOOL	1	--	--	--	--	--	1	--	--	--	--	0	--	--	--	--
143060	MOUNT OLIVE HIGH SCHOOL	1	--	--	--	--	--	0	--	--	--	--	1	--	--	--	--
143065	MOUNT PULASKI HIGH SCHOOL	1	--	--	--	--	--	0	--	--	--	--	1	--	--	--	--
143095	MULBERRY GROVE HIGH SCHOOL	1	--	--	--	--	--	1	--	--	--	--	0	--	--	--	--
143145	NEW ATHENS HIGH SCHOOL	1	--	--	--	--	--	0	--	--	--	--	1	--	--	--	--
143155	NEW BERLIN JR SR HIGH SCHOOL	1	--	--	--	--	--	0	--	--	--	--	1	--	--	--	--
143140	NEWARK HIGH SCHOOL	1	--	--	--	--	--	1	--	--	--	--	0	--	--	--	--
141009	NOBLE ST CHARTER-COLLEGE PREP	1	--	--	--	--	--	1	--	--	--	--	0	--	--	--	--
143355	NORTHWESTERN HIGH SCHOOL	1	--	--	--	--	--	1	--	--	--	--	0	--	--	--	--
142942	OLYMPIA HIGH SCHOOL	1	--	--	--	--	--	0	--	--	--	--	0	--	--	--	--
143405	PEARL CITY HIGH SCHOOL	1	--	--	--	--	--	0	--	--	--	--	0	--	--	--	--
143453	PEORIA HEIGHTS HIGH SCHOOL	1	--	--	--	--	--	1	--	--	--	--	0	--	--	--	--
140385	REED-CUSTER HIGH SCHOOL	1	--	--	--	--	--	1	--	--	--	--	0	--	--	--	--
143665	ROANOKE-BENSON HIGH SCHOOL	1	--	--	--	--	--	0	--	--	--	--	0	--	--	--	--
143675	ROBINSON HIGH SCHOOL	1	--	--	--	--	--	0	--	--	--	--	1	--	--	--	--
143760	ROUND LAKE SENIOR HIGH SCHOOL	1	--	--	--	--	--	1	--	--	--	--	0	--	--	--	--
143305	ROWVA HIGH SCHOOL	1	--	--	--	--	--	0	--	--	--	--	1	--	--	--	--
143765	ROXANA SENIOR HIGH SCHOOL	1	--	--	--	--	--	0	--	--	--	--	1	--	--	--	--
143785	SAINT ANNE COMMUNITY HS	1	--	--	--	--	--	0	--	--	--	--	1	--	--	--	--
143815	SAINT JOSEPH-OGDEN HIGH SCHOOL	1	--	--	--	--	--	0	--	--	--	--	0	--	--	--	--
143186	SANGAMON VALLEY HIGH SCHOOL	1	--	--	--	--	--	0	--	--	--	--	0	--	--	--	--
143855	SCALES MOUND HIGH SCHOOL	1	--	--	--	--	--	1	--	--	--	--	0	--	--	--	--
141055	SENN HIGH SCHOOL	1	--	--	--	--	--	0	--	--	--	--	1	--	--	--	--
144050	SOUTHERN HIGH SCHOOL	1	--	--	--	--	--	1	--	--	--	--	0	--	--	--	--
141305	STEINMETZ ACADEMY CENTRE HS	1	--	--	--	--	--	0	--	--	--	--	1	--	--	--	--
144020	STILLMAN VALLEY HIGH SCHOOL	1	--	--	--	--	--	0	--	--	--	--	0	--	--	--	--
144030	STOCKTON HIGH SCHOOL	1	--	--	--	--	--	1	--	--	--	--	0	--	--	--	--
140810	TEAM ENGLEWOOD COMMUNITY ACAD	1	--	--	--	--	--	0	--	--	--	--	1	--	--	--	--
140475	THORNTON FRACTIONAL TWP N HS	1	--	--	--	--	--	1	--	--	--	--	0	--	--	--	--

Table 2: Summary Statistics for Your ACT-tested Students Who Did/Did Not Take Core Coursework

**Remarks:** On average, students who complete ACT recommended college preparatory coursework in high school (core) earn higher ACT composite scores, tend to earn more credit hours during the first year of college, and earn higher first year grades in college. Students who take core coursework in high school are also less likely to require developmental coursework during the first year of college. Proper college-readiness is strongly related to first-year college success. Every student should be challenged to take the necessary courses to be ready for college and the workplace.

Code	Name	Your Students						Your Students Taking Core					Your Students Not Taking Core				
		N	Avg. ACT Comp.	% Taking Core	Avg. Credit Hours	Avg. Cum GPA	Any Dev %	N	Avg. ACT Comp.	Avg. Credit Hours	Avg. Cum GPA	Any Dev %	N	Avg. ACT Comp.	Avg. Credit Hours	Avg. Cum GPA	Any Dev %
141320	TILDEN CAREER COMMUNITY ACAD	1	--	--	--	--	--	0	--	--	--	--	0	--	--	--	--
140445	TRI-CITY HIGH SCHOOL	1	--	--	--	--	--	1	--	--	--	--	0	--	--	--	--
144270	WARRENSBURG-LATHAM HIGH SCHOOL	1	--	--	--	--	--	1	--	--	--	--	0	--	--	--	--
144290	WATERLOO HIGH SCHOOL	1	--	--	--	--	--	1	--	--	--	--	0	--	--	--	--
144305	WATSEKA COMMUNITY HIGH SCHOOL	1	--	--	--	--	--	0	--	--	--	--	1	--	--	--	--
140365	WEBBER TOWNSHIP HIGH SCHOOL	1	--	--	--	--	--	1	--	--	--	--	0	--	--	--	--
141370	WELLS COMMUNITY ACADEMY	1	--	--	--	--	--	1	--	--	--	--	0	--	--	--	--
141385	WILLIAM H TAFT HIGH SCHOOL	1	--	--	--	--	--	0	--	--	--	--	1	--	--	--	--
144410	WILMINGTON HIGH SCHOOL	1	--	--	--	--	--	1	--	--	--	--	0	--	--	--	--
-----	All Other High Schools	0	--	--	--	--	--	0	--	--	--	--	0	--	--	--	--
999999	All High Schools	3004	20.9	51	24.5	2.57	55	1522	21.3	25.1	2.65	50	1080	20.5	23.7	2.47	59

Table 3: Average First Year GPA and Hours Completed for Your ACT-tested Students by ACT College Readiness Benchmark Scores

**Remarks:** As shown in the table, students who obtained the benchmark scores tended to earn higher grades in college and enrolled in more credit hours. Students become ready for college by taking rigorous coursework--especially in mathematics and science. Students who earn an English score of 18 or higher have at least a 50% chance of earning a B or higher in freshmen English composition. Students who earn a mathematics score of 22 or higher have a 50% chance or higher of earning a B or higher in college algebra. Students who earn a reading score of 21 or higher have a 50% chance or higher of earning a B or higher in college level social studies. Students who earn a science score of 24 or higher have a 50% chance or higher of earning a B or higher in college biology. Suggestions for improving ACT scores and college readiness skills are contained in the references given in the Appendix (pg. 23).

Code Name	ACT Benchmark Scores																							
	English						Mathematics						Reading						Science					
	Less Than 18			18 or Higher			Less Than 22			22 or Higher			Less Than 21			21 or Higher			Less Than 24			24 or Higher		
N	CGPA	HRS	N	CGPA	HRS	N	CGPA	HRS	N	CGPA	HRS	N	CGPA	HRS	N	CGPA	HRS	N	CGPA	HRS	N	CGPA	HRS	
140447 BUFFALO GROVE HIGH SCHOOL	7	--	--	45	2.36	23.9	33	2.22	23.3	19	2.62	25.9	26	2.46	25.1	26	2.27	23.4	43	2.30	23.9	9	--	--
143105 NAPERVILLE CENTRAL HIGH SCHOOL	6	--	--	46	2.92	27.2	27	2.86	26.1	25	3.01	28.1	27	2.85	26.1	25	3.02	28.1	39	2.82	26.2	13	3.26	29.6
143108 NEUQUA VALLEY HIGH SCHOOL	6	--	--	40	2.55	24.6	27	2.66	24.8	19	2.28	23.5	19	2.37	23.5	27	2.60	24.8	36	2.54	24.3	10	2.36	24.3
142705 MACOMB HIGH SCHOOL	2	--	--	42	2.77	25.6	13	2.36	23.5	31	2.95	26.0	13	2.39	23.4	31	2.94	26.0	31	2.86	26.3	13	2.58	22.8
143106 NAPERVILLE NORTH HIGH SCHOOL	5	--	--	31	2.55	25.3	19	2.57	24.0	17	2.44	24.6	15	2.33	22.1	21	2.64	25.8	27	2.43	23.3	9	--	--
141631 COMMUNITY HS DIST 99 SOUTH HS	2	--	--	32	2.43	22.8	17	2.05	19.6	17	2.76	25.9	18	2.26	22.1	16	2.58	23.5	29	2.29	21.9	5	--	--
141948 LINCOLN-WAY EAST HIGH SCHOOL	4	--	--	29	2.83	27.6	16	2.57	25.4	17	2.98	29.2	14	2.64	26.1	19	2.88	28.3	20	2.62	26.0	13	3.03	29.5
143775 RUSHVILLE-INDUSTRY HIGH SCHOOL	9	--	--	24	2.72	24.5	24	2.42	22.1	9	--	--	19	2.43	21.5	14	2.93	26.3	27	2.49	22.4	6	--	--
141428 HINSDALE SOUTH HIGH SCHOOL	6	--	--	25	2.46	25.5	22	2.34	25.2	9	--	--	19	2.32	24.4	12	2.56	27.0	25	2.38	25.6	6	--	--
143550 ADLAI E STEVENSON HIGH SCHOOL	5	--	--	25	2.45	24.9	14	2.20	24.7	16	2.59	25.6	16	2.39	25.0	14	2.43	25.4	25	2.38	25.6	5	--	--
140212 BATAVIA HIGH SCHOOL	9	--	--	20	2.36	23.1	18	2.21	20.3	11	2.44	26.6	17	2.38	21.9	12	2.20	23.8	27	2.30	22.9	2	--	--
142015 GENESEO HIGH SCHOOL	2	--	--	26	2.76	25.6	14	2.50	24.4	14	3.06	27.4	10	2.71	27.9	18	2.82	24.8	19	2.72	25.3	9	--	--
143585 QUINCY SENIOR HIGH SCHOOL	6	--	--	22	2.63	26.0	19	2.54	25.4	9	--	--	15	2.31	24.1	13	3.07	28.8	22	2.38	24.9	6	--	--
140184 WAUBONSIE VALLEY HIGH SCHOOL	5	--	--	23	2.60	25.6	16	2.57	24.8	12	2.64	25.5	11	2.55	24.2	17	2.64	25.6	22	2.49	24.5	6	--	--
143857 SCHAUMBURG HIGH SCHOOL	7	--	--	20	2.59	26.2	17	2.57	26.3	10	2.55	27.3	12	2.53	26.5	15	2.59	26.8	23	2.57	27.1	4	--	--
143347 WILLIAM FREMD HIGH SCHOOL	8	--	--	19	2.64	24.2	15	2.57	24.9	12	2.88	26.3	17	2.66	26.3	10	2.81	24.2	21	2.76	26.0	6	--	--
143495 PLAINFIELD HIGH SCHOOL CENTRAL	3	--	--	23	2.28	22.5	15	1.58	16.3	11	2.97	29.3	14	1.84	20.1	12	2.55	23.7	21	1.92	19.9	5	--	--
143796 SAINT CHARLES NORTH HIGH SCH	7	--	--	19	2.26	21.4	19	2.01	18.6	7	--	--	14	2.09	19.2	12	2.23	21.8	22	2.09	19.4	4	--	--
144117 VICTOR J ANDREW HIGH SCHOOL	4	--	--	21	2.55	25.8	12	2.64	26.1	13	2.51	26.7	15	2.67	27.1	10	2.42	25.4	18	2.63	27.1	7	--	--
140563 CARY-GROVE HIGH SCHOOL	4	--	--	20	2.55	22.5	13	2.45	21.5	11	2.52	21.6	12	1.96	15.8	12	2.95	27.4	18	2.25	19.3	6	--	--
143735 HONONEGAH COMM HIGH SCHOOL	5	--	--	19	2.65	26.1	12	2.68	28.2	12	2.46	24.7	11	2.23	26.2	13	2.85	26.6	19	2.52	26.4	5	--	--
142530 LAKE ZURICH SENIOR HIGH SCHOOL	3	--	--	21	2.65	24.3	14	2.51	22.8	10	2.84	26.7	14	2.44	23.5	10	2.94	25.7	20	2.52	24.4	4	--	--
143062 PROSPECT HIGH SCHOOL	5	--	--	19	2.61	25.9	16	2.43	24.3	8	--	--	15	2.27	23.1	9	--	--	16	2.29	23.2	8	--	--
143345 PALATINE HIGH SCHOOL	8	--	--	15	2.70	24.3	11	2.52	22.7	12	2.61	25.1	14	2.62	24.5	9	--	--	18	2.71	24.5	5	--	--
142078 GLENBROOK SOUTH HIGH SCHOOL	5	--	--	17	2.44	22.8	18	2.44	24.0	4	--	--	17	2.31	24.1	5	--	--	21	2.40	23.7	1	--	--
142483 LYONS TOWNSHIP HIGH SCHOOL	2	--	--	20	2.71	25.0	7	--	--	15	2.61	24.0	8	--	--	14	2.59	23.6	18	2.62	24.8	4	--	--
141630 COMMUNITY HS DIST 99 NORTH HS	2	--	--	19	2.39	22.3	10	2.37	22.2	11	2.58	23.5	12	2.18	21.3	9	--	--	18	2.37	21.8	3	--	--
140027 HARRY D JACOBS HIGH SCHOOL	5	--	--	16	2.50	23.8	16	2.51	24.1	5	--	--	11	2.62	26.8	10	2.28	20.8	16	2.51	23.6	5	--	--
141597 MAINE WEST HIGH SCHOOL	2	--	--	19	2.92	27.1	10	2.80	25.9	11	2.96	26.9	6	--	--	15	2.89	26.3	11	2.88	26.9	10	2.91	25.9
142175 WARREN TOWNSHIP HIGH SCHOOL	2	--	--	19	2.87	26.2	15	2.64	25.7	6	--	--	11	2.85	28.1	10	2.71	23.9	18	2.79	26.7	3	--	--
143859 WEST PRAIRIE HIGH SCHOOL	1	--	--	20	2.59	25.1	9	--	--	12	2.83	26.8	7	--	--	14	3.02	27.9	13	2.56	25.7	8	--	--



Table 3: Average First Year GPA and Hours Completed for Your ACT-tested Students by ACT College Readiness Benchmark Scores

**Remarks:** As shown in the table, students who obtained the benchmark scores tended to earn higher grades in college and enrolled in more credit hours. Students become ready for college by taking rigorous coursework--especially in mathematics and science. Students who earn an English score of 18 or higher have at least a 50% chance of earning a B or higher in freshmen English composition. Students who earn a mathematics score of 22 or higher have a 50% chance or higher of earning a B or higher in college algebra. Students who earn a reading score of 21 or higher have a 50% chance or higher of earning a B or higher in college level social studies. Students who earn a science score of 24 or higher have a 50% chance or higher of earning a B or higher in college biology. Suggestions for improving ACT scores and college readiness skills are contained in the references given in the Appendix (pg. 23).

Code Name	ACT Benchmark Scores																							
	English						Mathematics						Reading						Science					
	Less Than 18			18 or Higher			Less Than 22			22 or Higher			Less Than 21			21 or Higher			Less Than 24			24 or Higher		
N	CGPA	HRS	N	CGPA	HRS	N	CGPA	HRS	N	CGPA	HRS	N	CGPA	HRS	N	CGPA	HRS	N	CGPA	HRS	N	CGPA	HRS	
142000 GALESBURG HIGH SCHOOL	3	--	--	16	2.28	21.5	7	--	--	12	2.73	24.4	7	--	--	12	2.54	23.1	14	1.84	19.1	5	--	--
143170 LINCOLN-WAY CENTRAL HS	7	--	--	12	2.98	28.8	12	2.68	25.1	7	--	--	10	2.84	27.4	9	--	--	14	2.71	26.9	5	--	--
144118 TINLEY PARK HIGH SCHOOL	5	--	--	14	2.77	26.1	17	2.60	26.6	2	--	--	8	--	--	11	2.68	26.4	18	2.66	26.9	1	--	--
141517 CRYSTAL LAKE SOUTH HIGH SCHOOL	3	--	--	15	2.61	22.9	11	2.62	22.5	7	--	--	8	--	--	10	2.92	24.9	16	2.57	23.4	2	--	--
142590 LEMONT TOWNSHIP HIGH SCHOOL	9	--	--	9	--	--	14	2.19	23.7	4	--	--	15	2.09	20.7	3	--	--	17	1.97	20.4	1	--	--
144214 VERNON HILLS HIGH SCHOOL	3	--	--	15	2.47	25.3	10	2.21	23.1	8	--	--	14	2.39	25.1	4	--	--	15	2.31	24.7	3	--	--
140185 AURORA WEST HIGH SCHOOL	4	--	--	13	2.63	25.6	10	2.60	24.4	7	--	--	6	--	--	11	2.55	25.0	13	2.52	24.5	4	--	--
143325 CARL SANDBURG HIGH SCHOOL	1	--	--	16	2.48	25.1	11	2.52	26.1	6	--	--	11	2.85	27.1	6	--	--	13	2.58	25.3	4	--	--
143343 JAMES B CONANT HIGH SCHOOL	7	--	--	10	2.92	28.1	12	2.84	23.9	5	--	--	8	--	--	9	--	--	14	2.89	26.6	3	--	--
143097 MUNDELEIN HIGH SCHOOL	5	--	--	12	2.22	22.8	12	2.23	21.4	5	--	--	8	--	--	9	--	--	16	2.39	23.1	1	--	--
141690 UNITED TOWNSHIP HIGH SCHOOL	7	--	--	10	2.86	27.4	13	2.84	26.3	4	--	--	15	2.94	27.1	2	--	--	17	2.90	27.0	0	--	--
144380 WHEATON-WARRENVILLE SOUTH HS	4	--	--	13	2.88	27.8	10	2.08	21.7	7	--	--	7	--	--	10	3.05	28.4	13	2.18	22.8	4	--	--
140213 BARTLETT HIGH SCHOOL	7	--	--	9	--	--	10	2.08	21.4	6	--	--	8	--	--	8	--	--	13	2.33	23.7	3	--	--
140495 CANTON HIGH SCHOOL	4	--	--	12	2.98	27.8	7	--	--	9	--	--	6	--	--	10	2.94	27.5	12	2.73	25.3	4	--	--
142307 HOMEWOOD FLOSSMOOR CMTY HS	3	--	--	13	2.46	24.4	9	--	--	7	--	--	10	2.54	25.5	6	--	--	13	2.32	23.8	3	--	--
142350 JACKSONVILLE HIGH SCHOOL	4	--	--	12	2.75	26.7	11	2.51	22.4	5	--	--	7	--	--	9	--	--	12	2.64	24.6	4	--	--
140640 LANE TECHNICAL HIGH SCHOOL	0	--	--	16	2.44	25.6	13	2.48	25.2	3	--	--	7	--	--	9	--	--	14	2.49	25.6	2	--	--
142955 MOLINE SENIOR HIGH SCHOOL	5	--	--	11	2.35	21.3	9	--	--	7	--	--	9	--	--	7	--	--	13	2.20	21.0	3	--	--
143245 OAK PARK-RIVER FOREST HS	8	--	--	8	--	--	15	2.78	26.1	1	--	--	10	2.52	26.8	6	--	--	16	2.65	25.1	0	--	--
143330 OSWEGO HIGH SCHOOL	4	--	--	12	2.48	23.3	9	--	--	7	--	--	11	2.26	22.9	5	--	--	11	2.19	22.5	5	--	--
140455 BUSHNELL PRAIRIE CITY HS	4	--	--	11	3.27	26.1	8	--	--	7	--	--	6	--	--	9	--	--	13	3.05	23.8	2	--	--
141778 ELK GROVE HIGH SCHOOL	3	--	--	12	2.96	27.5	9	--	--	6	--	--	4	--	--	11	2.85	27.2	8	--	--	7	--	--
144070 V I T HIGH SCHOOL	1	--	--	14	3.17	28.1	5	--	--	10	3.43	29.8	7	--	--	8	--	--	10	2.98	25.5	5	--	--
144232 WILLOWBROOK HIGH SCHOOL	4	--	--	11	2.31	24.2	11	2.25	24.1	4	--	--	9	--	--	6	--	--	10	2.18	24.3	5	--	--
140275 BELVIDERE HIGH SCHOOL	2	--	--	12	2.66	26.5	8	--	--	6	--	--	6	--	--	8	--	--	8	--	--	6	--	--
144350 COMMUNITY HIGH SCHOOL	6	--	--	8	--	--	7	--	--	7	--	--	8	--	--	6	--	--	9	--	--	5	--	--
140534 GLENBARD NORTH HIGH SCHOOL	3	--	--	11	2.54	27.6	6	--	--	8	--	--	8	--	--	6	--	--	11	2.56	26.8	3	--	--
143215 GLENBROOK NORTH HIGH SCHOOL	3	--	--	11	2.71	23.0	9	--	--	5	--	--	9	--	--	5	--	--	13	2.62	25.1	1	--	--
140612 GLENWOOD SENIOR HIGH SCHOOL	1	--	--	13	2.84	28.9	8	--	--	6	--	--	4	--	--	10	2.93	28.8	9	--	--	5	--	--
140097 JOHN HERSEY HIGH SCHOOL	2	--	--	12	2.24	21.1	9	--	--	5	--	--	6	--	--	8	--	--	12	2.05	20.5	2	--	--
142625 LINCOLN COMMUNITY HIGH SCHOOL	4	--	--	10	3.15	30.1	8	--	--	6	--	--	6	--	--	8	--	--	11	2.85	27.5	3	--	--

Table 3: Average First Year GPA and Hours Completed for Your ACT-tested Students by ACT College Readiness Benchmark Scores

**Remarks:** As shown in the table, students who obtained the benchmark scores tended to earn higher grades in college and enrolled in more credit hours. Students become ready for college by taking rigorous coursework--especially in mathematics and science. Students who earn an English score of 18 or higher have at least a 50% chance of earning a B or higher in freshmen English composition. Students who earn a mathematics score of 22 or higher have a 50% chance or higher of earning a B or higher in college algebra. Students who earn a reading score of 21 or higher have a 50% chance or higher of earning a B or higher in college level social studies. Students who earn a science score of 24 or higher have a 50% chance or higher of earning a B or higher in college biology. Suggestions for improving ACT scores and college readiness skills are contained in the references given in the Appendix (pg. 23).

Code Name	ACT Benchmark Scores																							
	English						Mathematics						Reading						Science					
	Less Than 18			18 or Higher			Less Than 22			22 or Higher			Less Than 21			21 or Higher			Less Than 24			24 or Higher		
N	CGPA	HRS	N	CGPA	HRS	N	CGPA	HRS	N	CGPA	HRS	N	CGPA	HRS	N	CGPA	HRS	N	CGPA	HRS	N	CGPA	HRS	
142655 LOCKPORT TWP HIGH SCHOOL	3	--	--	11	2.27	24.8	8	--	--	6	--	--	9	--	--	5	--	--	10	2.22	20.4	4	--	--
143496 PLAINFIELD SOUTH HIGH SCHOOL	9	--	--	5	--	--	11	1.93	23.0	3	--	--	8	--	--	6	--	--	12	1.83	22.2	2	--	--
140205 BARRINGTON COMMUNITY HS	3	--	--	10	2.66	21.9	9	--	--	4	--	--	8	--	--	5	--	--	11	2.53	20.7	2	--	--
142300 HINSDALE TOWNSHIP HS CENTRAL	1	--	--	12	2.50	22.9	10	2.52	25.3	3	--	--	6	--	--	7	--	--	10	2.29	22.8	3	--	--
143736 ROLLING MEADOWS HIGH SCHOOL	3	--	--	10	2.29	24.6	9	--	--	4	--	--	8	--	--	5	--	--	9	--	--	4	--	--
143795 SAINT CHARLES EAST HIGH SCHOOL	3	--	--	10	2.75	23.6	9	--	--	4	--	--	8	--	--	5	--	--	12	2.75	24.5	1	--	--
140367 BOLINGBROOK HIGH SCHOOL	1	--	--	11	2.83	27.3	4	--	--	8	--	--	7	--	--	5	--	--	8	--	--	4	--	--
142020 GENEVA COMMUNITY HIGH SCHOOL	1	--	--	11	2.35	22.6	8	--	--	4	--	--	4	--	--	8	--	--	7	--	--	5	--	--
143415 PEKIN COMMUNITY HIGH SCHOOL	2	--	--	10	2.77	23.1	8	--	--	4	--	--	8	--	--	4	--	--	10	2.82	24.5	2	--	--
143910 SHERRARD HIGH SCHOOL	3	--	--	9	--	--	10	2.89	25.3	2	--	--	7	--	--	5	--	--	10	2.97	25.3	2	--	--
143357 AMOS ALONZO STAGG HIGH SCHOOL	0	--	--	11	2.75	26.2	5	--	--	6	--	--	8	--	--	3	--	--	7	--	--	4	--	--
141865 EVERGREEN PARK COMMUNITY HS	0	--	--	11	2.18	20.7	7	--	--	4	--	--	5	--	--	6	--	--	10	2.30	21.4	1	--	--
142662 GLENBARD EAST HIGH SCHOOL	3	--	--	8	--	--	6	--	--	5	--	--	5	--	--	6	--	--	8	--	--	3	--	--
142075 GLENBARD WEST HIGH SCHOOL	2	--	--	9	--	--	6	--	--	5	--	--	9	--	--	2	--	--	10	2.68	23.6	1	--	--
142135 GRAYSLAKE CENTRAL HIGH SCHOOL	2	--	--	9	--	--	8	--	--	3	--	--	7	--	--	4	--	--	10	2.71	23.7	1	--	--
143703 GUILFORD HIGH SCHOOL	5	--	--	6	--	--	11	2.46	21.3	0	--	--	7	--	--	4	--	--	11	2.46	21.3	0	--	--
143705 HARLEM SENIOR HIGH SCHOOL	2	--	--	9	--	--	8	--	--	3	--	--	5	--	--	6	--	--	10	2.21	26.4	1	--	--
142852 LAKE PARK HIGH SCHOOL	4	--	--	7	--	--	7	--	--	4	--	--	7	--	--	4	--	--	8	--	--	3	--	--
141035 MORGAN PARK HIGH SCHOOL	4	--	--	7	--	--	10	2.85	26.1	1	--	--	10	2.85	26.1	1	--	--	9	--	--	2	--	--
143315 OREGON HIGH SCHOOL	0	--	--	11	2.27	20.0	6	--	--	5	--	--	5	--	--	6	--	--	7	--	--	4	--	--
141519 PRAIRIE RIDGE HIGH SCHOOL	2	--	--	9	--	--	5	--	--	6	--	--	5	--	--	6	--	--	7	--	--	4	--	--
144386 WHEATON NORTH HIGH SCHOOL	6	--	--	5	--	--	6	--	--	5	--	--	4	--	--	7	--	--	9	--	--	2	--	--
144387 WHEELING HIGH SCHOOL	0	--	--	11	2.54	23.3	6	--	--	5	--	--	5	--	--	6	--	--	9	--	--	2	--	--
140015 ALEDO HIGH SCHOOL	3	--	--	7	--	--	7	--	--	3	--	--	6	--	--	4	--	--	8	--	--	2	--	--
141493 HILLCREST HIGH SCHOOL	2	--	--	8	--	--	5	--	--	5	--	--	6	--	--	4	--	--	9	--	--	1	--	--
142301 HOFFMAN ESTATES HIGH SCHOOL	1	--	--	9	--	--	6	--	--	4	--	--	6	--	--	4	--	--	9	--	--	1	--	--
142440 KEWANEE HIGH SCHOOL	3	--	--	7	--	--	10	2.16	19.6	0	--	--	6	--	--	4	--	--	8	--	--	2	--	--
143425 LIMESTONE COMMUNITY HS	4	--	--	6	--	--	7	--	--	3	--	--	5	--	--	5	--	--	8	--	--	2	--	--
143377 MAINE TOWNSHIP HS SOUTH	3	--	--	7	--	--	4	--	--	6	--	--	6	--	--	4	--	--	7	--	--	3	--	--
143224 OAK FOREST HIGH SCHOOL	2	--	--	8	--	--	6	--	--	4	--	--	6	--	--	4	--	--	7	--	--	3	--	--
143452 RICHWOODS HIGH SCHOOL	0	--	--	10	2.63	24.5	6	--	--	4	--	--	4	--	--	6	--	--	6	--	--	4	--	--

Table 3: Average First Year GPA and Hours Completed for Your ACT-tested Students by ACT College Readiness Benchmark Scores

**Remarks:** As shown in the table, students who obtained the benchmark scores tended to earn higher grades in college and enrolled in more credit hours. Students become ready for college by taking rigorous coursework--especially in mathematics and science. Students who earn an English score of 18 or higher have at least a 50% chance of earning a B or higher in freshmen English composition. Students who earn a mathematics score of 22 or higher have a 50% chance or higher of earning a B or higher in college algebra. Students who earn a reading score of 21 or higher have a 50% chance or higher of earning a B or higher in college level social studies. Students who earn a science score of 24 or higher have a 50% chance or higher of earning a B or higher in college biology. Suggestions for improving ACT scores and college readiness skills are contained in the references given in the Appendix (pg. 23).

Code Name	ACT Benchmark Scores																							
	English						Mathematics						Reading						Science					
	Less Than 18			18 or Higher			Less Than 22			22 or Higher			Less Than 21			21 or Higher			Less Than 24			24 or Higher		
	N	CGPA	HRS	N	CGPA	HRS	N	CGPA	HRS	N	CGPA	HRS	N	CGPA	HRS	N	CGPA	HRS	N	CGPA	HRS	N	CGPA	HRS
143725 ROCK ISLAND HIGH SCHOOL	3	--	--	7	--	--	7	--	--	3	--	--	5	--	--	5	--	--	6	--	--	4	--	--
144515 ZION BENTON TOWNSHIP HS	1	--	--	9	--	--	6	--	--	4	--	--	5	--	--	5	--	--	7	--	--	3	--	--
140490 CAMP POINT CENTRAL HIGH SCHOOL	1	--	--	8	--	--	4	--	--	5	--	--	3	--	--	6	--	--	5	--	--	4	--	--
141515 CRYSTAL LAKE CENTRAL HS	0	--	--	9	--	--	3	--	--	6	--	--	4	--	--	5	--	--	7	--	--	2	--	--
142220 HAVANA HIGH SCHOOL	1	--	--	8	--	--	6	--	--	3	--	--	3	--	--	6	--	--	6	--	--	3	--	--
142950 MINOOKA COMMUNITY HIGH SCHOOL	0	--	--	9	--	--	4	--	--	5	--	--	2	--	--	7	--	--	5	--	--	4	--	--
143000 MORRISON COMMUNITY HIGH SCHOOL	3	--	--	6	--	--	5	--	--	4	--	--	4	--	--	5	--	--	6	--	--	3	--	--
143535 PONTIAC TOWNSHIP HIGH SCHOOL	1	--	--	8	--	--	4	--	--	5	--	--	3	--	--	6	--	--	5	--	--	4	--	--
143560 PRINCETON HIGH SCHOOL	2	--	--	7	--	--	7	--	--	2	--	--	3	--	--	6	--	--	7	--	--	2	--	--
140165 SOUTHEASTERN HIGH SCHOOL	2	--	--	7	--	--	3	--	--	6	--	--	4	--	--	5	--	--	6	--	--	3	--	--
142740 BUREAU VALLEY HIGH SCHOOL	2	--	--	6	--	--	6	--	--	2	--	--	4	--	--	4	--	--	8	--	--	0	--	--
140460 BYRON HIGH SCHOOL	1	--	--	7	--	--	5	--	--	3	--	--	4	--	--	4	--	--	7	--	--	1	--	--
140560 CARTHAGE HIGH SCHOOL	1	--	--	7	--	--	3	--	--	5	--	--	4	--	--	4	--	--	4	--	--	4	--	--
140536 DUNDEE-CROWN HIGH SCHOOL	2	--	--	6	--	--	4	--	--	4	--	--	6	--	--	2	--	--	7	--	--	1	--	--
141700 EAST PEORIA COMMUNITY HS	0	--	--	8	--	--	4	--	--	4	--	--	1	--	--	7	--	--	3	--	--	5	--	--
141395 ILLINOIS VALLEY CENTRAL HS	2	--	--	6	--	--	6	--	--	2	--	--	4	--	--	4	--	--	6	--	--	2	--	--
140303 J S MORTON HIGH SCHOOL WEST	4	--	--	4	--	--	4	--	--	4	--	--	6	--	--	2	--	--	7	--	--	1	--	--
142373 JOLIET TOWNSHIP HS WEST	2	--	--	6	--	--	7	--	--	1	--	--	6	--	--	2	--	--	6	--	--	2	--	--
142475 KNOXVILLE HIGH SCHOOL	1	--	--	7	--	--	5	--	--	3	--	--	2	--	--	6	--	--	6	--	--	2	--	--
142620 LIBERTYVILLE HIGH SCHOOL	0	--	--	8	--	--	4	--	--	4	--	--	2	--	--	6	--	--	7	--	--	1	--	--
142830 MCHENRY WEST HIGH SCHOOL	0	--	--	8	--	--	3	--	--	5	--	--	5	--	--	3	--	--	7	--	--	1	--	--
142990 MORRIS COMMUNITY HIGH SCHOOL	4	--	--	4	--	--	6	--	--	2	--	--	4	--	--	4	--	--	7	--	--	1	--	--
143340 OTTAWA TOWNSHIP HIGH SCHOOL	1	--	--	7	--	--	4	--	--	4	--	--	3	--	--	5	--	--	5	--	--	3	--	--
143475 PORTA HIGH SCHOOL	2	--	--	6	--	--	8	--	--	0	--	--	4	--	--	4	--	--	8	--	--	0	--	--
143375 RICH EAST HIGH SCHOOL	3	--	--	5	--	--	8	--	--	0	--	--	6	--	--	2	--	--	8	--	--	0	--	--
143630 RICHMOND-BURTON COMMUNITY HS	1	--	--	7	--	--	7	--	--	1	--	--	5	--	--	3	--	--	8	--	--	0	--	--
143655 RIVERSIDE BROOKFIELD HS	2	--	--	6	--	--	5	--	--	3	--	--	4	--	--	4	--	--	6	--	--	2	--	--
143680 ROCHELLE TOWNSHIP HIGH SCHOOL	1	--	--	7	--	--	5	--	--	3	--	--	6	--	--	2	--	--	7	--	--	1	--	--
143690 ROCK FALLS TOWNSHIP HS	2	--	--	6	--	--	7	--	--	1	--	--	2	--	--	6	--	--	7	--	--	1	--	--
144010 STERLING HIGH SCHOOL	1	--	--	7	--	--	6	--	--	2	--	--	5	--	--	3	--	--	7	--	--	1	--	--
144285 WASHINGTON COMMUNITY HS	0	--	--	8	--	--	2	--	--	6	--	--	1	--	--	7	--	--	3	--	--	5	--	--

Table 3: Average First Year GPA and Hours Completed for Your ACT-tested Students by ACT College Readiness Benchmark Scores

**Remarks:** As shown in the table, students who obtained the benchmark scores tended to earn higher grades in college and enrolled in more credit hours. Students become ready for college by taking rigorous coursework--especially in mathematics and science. Students who earn an English score of 18 or higher have at least a 50% chance of earning a B or higher in freshmen English composition. Students who earn a mathematics score of 22 or higher have a 50% chance or higher of earning a B or higher in college algebra. Students who earn a reading score of 21 or higher have a 50% chance or higher of earning a B or higher in college level social studies. Students who earn a science score of 24 or higher have a 50% chance or higher of earning a B or higher in college biology. Suggestions for improving ACT scores and college readiness skills are contained in the references given in the Appendix (pg. 23).

Code Name	ACT Benchmark Scores																							
	English						Mathematics						Reading			Science								
	Less Than 18			18 or Higher			Less Than 22			22 or Higher			Less Than 21			21 or Higher			Less Than 24			24 or Higher		
	N	CGPA	HRS	N	CGPA	HRS	N	CGPA	HRS	N	CGPA	HRS	N	CGPA	HRS	N	CGPA	HRS	N	CGPA	HRS	N	CGPA	HRS
144415 WINCHESTER HIGH SCHOOL	3	--	--	5	--	--	4	--	--	4	--	--	5	--	--	3	--	--	6	--	--	2	--	--
143356 ALAN B SHEPARD HIGH SCHOOL	0	--	--	7	--	--	3	--	--	4	--	--	4	--	--	3	--	--	5	--	--	2	--	--
140040 ALTON HIGH SCHOOL	3	--	--	4	--	--	5	--	--	2	--	--	5	--	--	2	--	--	6	--	--	1	--	--
140090 ARGO COMMUNITY HIGH SCHOOL	1	--	--	6	--	--	6	--	--	1	--	--	3	--	--	4	--	--	7	--	--	0	--	--
141390 BLOOM HIGH SCHOOL	5	--	--	2	--	--	7	--	--	0	--	--	7	--	--	0	--	--	6	--	--	1	--	--
142195 CALHOUN HIGH SCHOOL	0	--	--	7	--	--	4	--	--	3	--	--	1	--	--	6	--	--	3	--	--	4	--	--
140545 CARROLLTON HIGH SCHOOL	3	--	--	4	--	--	6	--	--	1	--	--	7	--	--	0	--	--	7	--	--	0	--	--
141615 DIXON HIGH SCHOOL	0	--	--	7	--	--	2	--	--	5	--	--	4	--	--	3	--	--	4	--	--	3	--	--
140290 FENTON HIGH SCHOOL	0	--	--	7	--	--	3	--	--	4	--	--	4	--	--	3	--	--	5	--	--	2	--	--
142073 GLENBARD SOUTH HIGH SCHOOL	1	--	--	6	--	--	3	--	--	4	--	--	3	--	--	4	--	--	5	--	--	2	--	--
142275 HIGHLAND PARK HIGH SCHOOL	3	--	--	4	--	--	6	--	--	1	--	--	5	--	--	2	--	--	6	--	--	1	--	--
142320 HUNTLEY HIGH SCHOOL	2	--	--	5	--	--	5	--	--	2	--	--	2	--	--	5	--	--	6	--	--	1	--	--
142505 LA HARPE HIGH SCHOOL	2	--	--	5	--	--	6	--	--	1	--	--	3	--	--	4	--	--	6	--	--	1	--	--
143435 PEORIA HIGH SCHOOL	1	--	--	6	--	--	5	--	--	2	--	--	1	--	--	6	--	--	6	--	--	1	--	--
142286 PROVISO WEST HIGH SCHOOL	2	--	--	5	--	--	7	--	--	0	--	--	6	--	--	1	--	--	7	--	--	0	--	--
143975 SPRINGFIELD HIGH SCHOOL	0	--	--	7	--	--	5	--	--	2	--	--	2	--	--	5	--	--	5	--	--	2	--	--
144145 STARK COUNTY HIGH SCHOOL	2	--	--	5	--	--	3	--	--	4	--	--	2	--	--	5	--	--	5	--	--	2	--	--
144038 STREAMWOOD HIGH SCHOOL	2	--	--	5	--	--	5	--	--	2	--	--	4	--	--	3	--	--	7	--	--	0	--	--
144095 TAYLORVILLE HIGH SCHOOL	0	--	--	7	--	--	3	--	--	4	--	--	0	--	--	7	--	--	4	--	--	3	--	--
142973 UNITED HIGH SCHOOL	2	--	--	5	--	--	2	--	--	5	--	--	2	--	--	5	--	--	3	--	--	4	--	--
144310 WAUCONDA HIGH SCHOOL	2	--	--	5	--	--	4	--	--	3	--	--	5	--	--	2	--	--	6	--	--	1	--	--
143847 WEST CARROLL HIGH SCHOOL	3	--	--	4	--	--	5	--	--	2	--	--	4	--	--	3	--	--	7	--	--	0	--	--
140316 WEST CENTRAL HIGH SCHOOL	2	--	--	5	--	--	6	--	--	1	--	--	3	--	--	4	--	--	7	--	--	0	--	--
144363 WESTMONT HIGH SCHOOL	2	--	--	5	--	--	5	--	--	2	--	--	2	--	--	5	--	--	5	--	--	2	--	--
141805 YORK COMMUNITY HIGH SCHOOL	1	--	--	6	--	--	5	--	--	2	--	--	5	--	--	2	--	--	5	--	--	2	--	--
140115 A C CENTRAL HIGH SCHOOL	1	--	--	5	--	--	3	--	--	3	--	--	4	--	--	2	--	--	5	--	--	1	--	--
140305 CIVIC MEMORIAL HIGH SCHOOL	1	--	--	5	--	--	5	--	--	1	--	--	4	--	--	2	--	--	6	--	--	0	--	--
141835 ERIE HIGH SCHOOL	0	--	--	6	--	--	5	--	--	1	--	--	4	--	--	2	--	--	5	--	--	1	--	--
141900 FARMINGTON CENTRAL HS	2	--	--	4	--	--	2	--	--	4	--	--	2	--	--	4	--	--	5	--	--	1	--	--
141975 FREEPORT SENIOR HIGH SCHOOL	2	--	--	4	--	--	3	--	--	3	--	--	2	--	--	4	--	--	4	--	--	2	--	--
142065 ILLINI BLUFFS HIGH SCHOOL	0	--	--	6	--	--	3	--	--	3	--	--	4	--	--	2	--	--	4	--	--	2	--	--

Table 3: Average First Year GPA and Hours Completed for Your ACT-tested Students by ACT College Readiness Benchmark Scores

**Remarks:** As shown in the table, students who obtained the benchmark scores tended to earn higher grades in college and enrolled in more credit hours. Students become ready for college by taking rigorous coursework--especially in mathematics and science. Students who earn an English score of 18 or higher have at least a 50% chance of earning a B or higher in freshmen English composition. Students who earn a mathematics score of 22 or higher have a 50% chance or higher of earning a B or higher in college algebra. Students who earn a reading score of 21 or higher have a 50% chance or higher of earning a B or higher in college level social studies. Students who earn a science score of 24 or higher have a 50% chance or higher of earning a B or higher in college biology. Suggestions for improving ACT scores and college readiness skills are contained in the references given in the Appendix (pg. 23).

Code Name	ACT Benchmark Scores																							
	English						Mathematics						Reading			Science								
	Less Than 18			18 or Higher			Less Than 22			22 or Higher			Less Than 21			21 or Higher			Less Than 24			24 or Higher		
N	CGPA	HRS	N	CGPA	HRS	N	CGPA	HRS	N	CGPA	HRS	N	CGPA	HRS	N	CGPA	HRS	N	CGPA	HRS	N	CGPA	HRS	
142970 MONMOUTH-ROSEVILLE HS UNIT 238	1	--	--	5	--	--	1	--	--	5	--	--	2	--	--	4	--	--	2	--	--	4	--	--
143010 MORTON HIGH SCHOOL	1	--	--	5	--	--	3	--	--	3	--	--	3	--	--	3	--	--	3	--	--	3	--	--
143230 OAK LAWN COMMUNITY HIGH SCHOOL	0	--	--	6	--	--	5	--	--	1	--	--	4	--	--	2	--	--	5	--	--	1	--	--
141870 PRAIRIE CENTRAL HIGH SCHOOL	0	--	--	6	--	--	2	--	--	4	--	--	3	--	--	3	--	--	4	--	--	2	--	--
144093 ROCKRIDGE HIGH SCHOOL	1	--	--	5	--	--	5	--	--	1	--	--	3	--	--	3	--	--	5	--	--	1	--	--
143830 SANDWICH CMTY HIGH SCHOOL	2	--	--	4	--	--	2	--	--	4	--	--	2	--	--	4	--	--	2	--	--	4	--	--
144245 VIRGINIA HIGH SCHOOL	1	--	--	5	--	--	5	--	--	1	--	--	3	--	--	3	--	--	5	--	--	1	--	--
144400 WILLIAMSVILLE HIGH SCHOOL	1	--	--	5	--	--	1	--	--	5	--	--	4	--	--	2	--	--	4	--	--	2	--	--
142645 YORKWOOD JR-SR HIGH SCHOOL	0	--	--	6	--	--	4	--	--	2	--	--	3	--	--	3	--	--	4	--	--	2	--	--
140003 ADDISON TRAIL HIGH SCHOOL	1	--	--	4	--	--	4	--	--	1	--	--	3	--	--	2	--	--	5	--	--	0	--	--
140070 ANTIOCH COMMUNITY HIGH SCHOOL	1	--	--	4	--	--	3	--	--	2	--	--	3	--	--	2	--	--	4	--	--	1	--	--
140335 BLOOMINGTON HIGH SCHOOL	1	--	--	4	--	--	3	--	--	2	--	--	3	--	--	2	--	--	5	--	--	0	--	--
142912 BREMEN HIGH SCHOOL	1	--	--	4	--	--	2	--	--	3	--	--	3	--	--	2	--	--	5	--	--	0	--	--
141520 CUBA MIDDLE-SENIOR HIGH SCHOOL	0	--	--	5	--	--	2	--	--	3	--	--	0	--	--	5	--	--	3	--	--	2	--	--
141016 CURIE METROPOLITAN HS	3	--	--	2	--	--	5	--	--	0	--	--	5	--	--	0	--	--	4	--	--	1	--	--
143700 EAST HIGH SCHOOL	1	--	--	4	--	--	4	--	--	1	--	--	4	--	--	1	--	--	5	--	--	0	--	--
141810 ELMWOOD HIGH SCHOOL	1	--	--	4	--	--	3	--	--	2	--	--	3	--	--	2	--	--	5	--	--	0	--	--
141945 GRANT COMMUNITY HIGH SCHOOL	1	--	--	4	--	--	4	--	--	1	--	--	3	--	--	2	--	--	4	--	--	1	--	--
142185 HAMPSHIRE HIGH SCHOOL	3	--	--	2	--	--	4	--	--	1	--	--	4	--	--	1	--	--	5	--	--	0	--	--
143228 HAROLD L RICHARDS HIGH SCHOOL	1	--	--	4	--	--	2	--	--	3	--	--	3	--	--	2	--	--	5	--	--	0	--	--
142831 JOHNSBURG HIGH SCHOOL	0	--	--	5	--	--	3	--	--	2	--	--	0	--	--	5	--	--	3	--	--	2	--	--
142520 LAKE FOREST HIGH SCHOOL	0	--	--	5	--	--	3	--	--	2	--	--	2	--	--	3	--	--	3	--	--	2	--	--
141772 LARKIN HIGH SCHOOL	3	--	--	2	--	--	4	--	--	1	--	--	3	--	--	2	--	--	5	--	--	0	--	--
142834 MCHENRY EAST HIGH SCHOOL	0	--	--	5	--	--	2	--	--	3	--	--	1	--	--	4	--	--	5	--	--	0	--	--
142890 METAMORA TOWNSHIP HIGH SCHOOL	1	--	--	4	--	--	4	--	--	1	--	--	3	--	--	2	--	--	4	--	--	1	--	--
142735 MIDWEST CENTRAL HIGH SCHOOL	1	--	--	4	--	--	1	--	--	4	--	--	2	--	--	3	--	--	4	--	--	1	--	--
141057 N LAWNSDALE COL PREP-CHRISTIANA	4	--	--	1	--	--	5	--	--	0	--	--	5	--	--	0	--	--	5	--	--	0	--	--
144430 NEW TRIER TOWNSHIP HIGH SCHOOL	2	--	--	3	--	--	2	--	--	3	--	--	4	--	--	1	--	--	3	--	--	2	--	--
143200 NORMAL COMMUNITY HIGH SCHOOL	1	--	--	4	--	--	2	--	--	3	--	--	2	--	--	3	--	--	4	--	--	1	--	--
143320 ORION HIGH SCHOOL	2	--	--	3	--	--	3	--	--	2	--	--	1	--	--	4	--	--	4	--	--	1	--	--
143490 PITTSFIELD HIGH SCHOOL	0	--	--	5	--	--	2	--	--	3	--	--	1	--	--	4	--	--	2	--	--	3	--	--

Table 3: Average First Year GPA and Hours Completed for Your ACT-tested Students by ACT College Readiness Benchmark Scores

**Remarks:** As shown in the table, students who obtained the benchmark scores tended to earn higher grades in college and enrolled in more credit hours. Students become ready for college by taking rigorous coursework--especially in mathematics and science. Students who earn an English score of 18 or higher have at least a 50% chance of earning a B or higher in freshmen English composition. Students who earn a mathematics score of 22 or higher have a 50% chance or higher of earning a B or higher in college algebra. Students who earn a reading score of 21 or higher have a 50% chance or higher of earning a B or higher in college level social studies. Students who earn a science score of 24 or higher have a 50% chance or higher of earning a B or higher in college biology. Suggestions for improving ACT scores and college readiness skills are contained in the references given in the Appendix (pg. 23).

Code Name	ACT Benchmark Scores																							
	English						Mathematics						Reading			Science								
	Less Than 18			18 or Higher			Less Than 22			22 or Higher			Less Than 21			21 or Higher			Less Than 24			24 or Higher		
N	CGPA	HRS	N	CGPA	HRS	N	CGPA	HRS	N	CGPA	HRS	N	CGPA	HRS	N	CGPA	HRS	N	CGPA	HRS	N	CGPA	HRS	
143565 PRINCEVILLE HIGH SCHOOL	1	--	--	4	--	--	3	--	--	2	--	--	2	--	--	3	--	--	3	--	--	2	--	--
142820 PROVISO EAST HIGH SCHOOL	2	--	--	3	--	--	5	--	--	0	--	--	4	--	--	1	--	--	5	--	--	0	--	--
142130 PUTNAM COUNTY HIGH SCHOOL	0	--	--	5	--	--	2	--	--	3	--	--	2	--	--	3	--	--	4	--	--	1	--	--
143293 RICH CENTRAL HIGH SCHOOL	2	--	--	3	--	--	5	--	--	0	--	--	5	--	--	0	--	--	5	--	--	0	--	--
142657 ROMEVILLE HIGH SCHOOL	2	--	--	3	--	--	3	--	--	2	--	--	4	--	--	1	--	--	5	--	--	0	--	--
143712 THOMAS JEFFERSON HIGH SCHOOL	1	--	--	4	--	--	2	--	--	3	--	--	2	--	--	3	--	--	3	--	--	2	--	--
142547 THORNTON FRACTIONAL SOUTH HS	2	--	--	3	--	--	4	--	--	1	--	--	4	--	--	1	--	--	4	--	--	1	--	--
142215 THORNTON TOWNSHIP HIGH SCHOOL	3	--	--	2	--	--	5	--	--	0	--	--	5	--	--	0	--	--	5	--	--	0	--	--
143939 THORNWOOD HIGH SCHOOL	4	--	--	1	--	--	5	--	--	0	--	--	4	--	--	1	--	--	5	--	--	0	--	--
140605 TRIPIA JR SR HIGH SCHOOL	1	--	--	4	--	--	5	--	--	0	--	--	2	--	--	3	--	--	4	--	--	1	--	--
144275 WARSAW HIGH SCHOOL	2	--	--	3	--	--	4	--	--	1	--	--	2	--	--	3	--	--	4	--	--	1	--	--
141383 WHITNEY M YOUNG MAGNET HS	0	--	--	5	--	--	1	--	--	4	--	--	0	--	--	5	--	--	3	--	--	2	--	--
143450 WOODRUFF HIGH SCHOOL	0	--	--	5	--	--	5	--	--	0	--	--	3	--	--	2	--	--	5	--	--	0	--	--
144470 WOODSTOCK HIGH SCHOOL	0	--	--	5	--	--	1	--	--	4	--	--	0	--	--	5	--	--	3	--	--	2	--	--
144505 YORKVILLE HIGH SCHOOL	2	--	--	3	--	--	4	--	--	1	--	--	3	--	--	2	--	--	5	--	--	0	--	--
140000 ABINGDON HIGH SCHOOL	0	--	--	4	--	--	2	--	--	2	--	--	3	--	--	1	--	--	3	--	--	1	--	--
144455 ALWOOD HIGH SCHOOL	2	--	--	2	--	--	3	--	--	1	--	--	1	--	--	3	--	--	3	--	--	1	--	--
140055 AMBOY HIGH SCHOOL	1	--	--	3	--	--	1	--	--	3	--	--	2	--	--	2	--	--	2	--	--	2	--	--
140160 AUBURN HIGH SCHOOL	1	--	--	3	--	--	4	--	--	0	--	--	2	--	--	2	--	--	4	--	--	0	--	--
140195 AVON HIGH SCHOOL	1	--	--	3	--	--	2	--	--	2	--	--	1	--	--	3	--	--	3	--	--	1	--	--
141387 BOGAN HIGH SCHOOL	3	--	--	1	--	--	4	--	--	0	--	--	2	--	--	2	--	--	4	--	--	0	--	--
140410 BRIMFIELD HIGH SCHOOL	1	--	--	3	--	--	3	--	--	1	--	--	1	--	--	3	--	--	4	--	--	0	--	--
140454 CENTRAL HIGH SCHOOL	3	--	--	1	--	--	2	--	--	2	--	--	3	--	--	1	--	--	4	--	--	0	--	--
141445 COAL CITY HIGH SCHOOL	0	--	--	4	--	--	2	--	--	2	--	--	3	--	--	1	--	--	4	--	--	0	--	--
141465 COLLINSVILLE HIGH SCHOOL	1	--	--	3	--	--	3	--	--	1	--	--	3	--	--	1	--	--	3	--	--	1	--	--
142695 DEER CREEK MACKINAW HS	0	--	--	4	--	--	1	--	--	3	--	--	3	--	--	1	--	--	3	--	--	1	--	--
141570 DEERFIELD HIGH SCHOOL	0	--	--	4	--	--	4	--	--	0	--	--	2	--	--	2	--	--	4	--	--	0	--	--
140785 DUNBAR VOCATIONAL CAREER ACAD	3	--	--	1	--	--	4	--	--	0	--	--	3	--	--	1	--	--	4	--	--	0	--	--
141960 EAST LEYDEN HIGH SCHOOL	0	--	--	4	--	--	4	--	--	0	--	--	3	--	--	1	--	--	4	--	--	0	--	--
141735 EDWARDSVILLE SENIOR HS	0	--	--	4	--	--	3	--	--	1	--	--	0	--	--	4	--	--	3	--	--	1	--	--
140795 EDWIN G FOREMAN HIGH SCHOOL	2	--	--	2	--	--	3	--	--	1	--	--	4	--	--	0	--	--	4	--	--	0	--	--

Table 3: Average First Year GPA and Hours Completed for Your ACT-tested Students by ACT College Readiness Benchmark Scores

**Remarks:** As shown in the table, students who obtained the benchmark scores tended to earn higher grades in college and enrolled in more credit hours. Students become ready for college by taking rigorous coursework--especially in mathematics and science. Students who earn an English score of 18 or higher have at least a 50% chance of earning a B or higher in freshmen English composition. Students who earn a mathematics score of 22 or higher have a 50% chance or higher of earning a B or higher in college algebra. Students who earn a reading score of 21 or higher have a 50% chance or higher of earning a B or higher in college level social studies. Students who earn a science score of 24 or higher have a 50% chance or higher of earning a B or higher in college biology. Suggestions for improving ACT scores and college readiness skills are contained in the references given in the Appendix (pg. 23).

Code Name	ACT Benchmark Scores																							
	English			Mathematics			Reading			Science														
	Less Than 18			18 or Higher			Less Than 22			22 or Higher			Less Than 21			21 or Higher			Less Than 24			24 or Higher		
	N	CGPA	HRS	N	CGPA	HRS	N	CGPA	HRS	N	CGPA	HRS	N	CGPA	HRS	N	CGPA	HRS	N	CGPA	HRS	N	CGPA	HRS
141770 ELGIN HIGH SCHOOL	0	--	--	4	--	--	3	--	--	1	--	--	1	--	--	3	--	--	4	--	--	0	--	--
141860 EVANSTON TOWNSHIP HIGH SCHOOL	0	--	--	4	--	--	3	--	--	1	--	--	3	--	--	1	--	--	3	--	--	1	--	--
141980 FULTON HIGH SCHOOL	1	--	--	3	--	--	3	--	--	1	--	--	3	--	--	1	--	--	2	--	--	2	--	--
142005 GALVA HIGH SCHOOL	2	--	--	2	--	--	2	--	--	2	--	--	2	--	--	2	--	--	4	--	--	0	--	--
142170 GRIGGSVILLE-PERRY HIGH SCHOOL	0	--	--	4	--	--	2	--	--	2	--	--	0	--	--	4	--	--	3	--	--	1	--	--
142260 HEYWORTH HIGH SCHOOL	0	--	--	4	--	--	2	--	--	2	--	--	1	--	--	3	--	--	3	--	--	1	--	--
142280 HILLSBORO HIGH SCHOOL	1	--	--	3	--	--	1	--	--	3	--	--	2	--	--	2	--	--	2	--	--	2	--	--
142295 HINCKLEY-BIG ROCK HIGH SCHOOL	1	--	--	3	--	--	4	--	--	0	--	--	3	--	--	1	--	--	4	--	--	0	--	--
142810 ILLINI CENTRAL HIGH SCHOOL	1	--	--	3	--	--	3	--	--	1	--	--	3	--	--	1	--	--	4	--	--	0	--	--
143880 INDIAN CREEK HIGH SCHOOL	1	--	--	3	--	--	4	--	--	0	--	--	2	--	--	2	--	--	3	--	--	1	--	--
142360 JERSEY COMMUNITY HIGH SCHOOL	1	--	--	3	--	--	2	--	--	2	--	--	1	--	--	3	--	--	3	--	--	1	--	--
142760 KANELAND HIGH SCHOOL	0	--	--	4	--	--	2	--	--	2	--	--	3	--	--	1	--	--	3	--	--	1	--	--
142524 LAKES COMMUNITY HIGH SCHOOL	1	--	--	3	--	--	1	--	--	3	--	--	2	--	--	2	--	--	4	--	--	0	--	--
143960 LANPHIER HIGH SCHOOL	2	--	--	2	--	--	1	--	--	3	--	--	3	--	--	1	--	--	3	--	--	1	--	--
142720 MAHOMET-SEYMOUR HIGH SCHOOL	2	--	--	2	--	--	3	--	--	1	--	--	3	--	--	1	--	--	4	--	--	0	--	--
142880 MENDOTA TWP HIGH SCHOOL	1	--	--	3	--	--	2	--	--	2	--	--	2	--	--	2	--	--	4	--	--	0	--	--
143927 NILES NORTH HIGH SCHOOL	2	--	--	2	--	--	3	--	--	1	--	--	2	--	--	2	--	--	3	--	--	1	--	--
143201 NORMAL COMMUNITY WEST HS	0	--	--	4	--	--	2	--	--	2	--	--	1	--	--	3	--	--	2	--	--	2	--	--
144390 NORTH GREENE HIGH SCHOOL	0	--	--	4	--	--	4	--	--	0	--	--	1	--	--	3	--	--	4	--	--	0	--	--
143515 PLEASANT PLAINS HIGH SCHOOL	1	--	--	3	--	--	3	--	--	1	--	--	3	--	--	1	--	--	4	--	--	0	--	--
141077 PROSSER CAREER ACADEMY	2	--	--	2	--	--	4	--	--	0	--	--	2	--	--	2	--	--	4	--	--	0	--	--
143235 REAVIS HIGH SCHOOL	2	--	--	2	--	--	3	--	--	1	--	--	3	--	--	1	--	--	3	--	--	1	--	--
143540 RIVERDALE SENIOR HIGH SCHOOL	1	--	--	3	--	--	3	--	--	1	--	--	1	--	--	3	--	--	4	--	--	0	--	--
143745 ROSEVILLE HIGH SCHOOL	0	--	--	4	--	--	2	--	--	2	--	--	0	--	--	4	--	--	3	--	--	1	--	--
141380 SIMEON CAREER ACADEMY	2	--	--	2	--	--	4	--	--	0	--	--	4	--	--	0	--	--	4	--	--	0	--	--
143784 SOUTH ELGIN HIGH SCHOOL	0	--	--	4	--	--	4	--	--	0	--	--	3	--	--	1	--	--	4	--	--	0	--	--
143955 SPRINGFIELD SOUTHEAST HS	1	--	--	3	--	--	3	--	--	1	--	--	3	--	--	1	--	--	4	--	--	0	--	--
143995 STAUNTON COMMUNITY HIGH SCHOOL	1	--	--	3	--	--	2	--	--	2	--	--	3	--	--	1	--	--	4	--	--	0	--	--
143205 UNIVERSITY HIGH SCHOOL	1	--	--	3	--	--	2	--	--	2	--	--	1	--	--	3	--	--	3	--	--	1	--	--
140655 AMUNDSEN HIGH SCHOOL	3	--	--	0	--	--	2	--	--	1	--	--	2	--	--	1	--	--	3	--	--	0	--	--
140140 ATHENS COMMUNITY HIGH SCHOOL	1	--	--	2	--	--	2	--	--	1	--	--	3	--	--	0	--	--	3	--	--	0	--	--

Table 3: Average First Year GPA and Hours Completed for Your ACT-tested Students by ACT College Readiness Benchmark Scores

**Remarks:** As shown in the table, students who obtained the benchmark scores tended to earn higher grades in college and enrolled in more credit hours. Students become ready for college by taking rigorous coursework--especially in mathematics and science. Students who earn an English score of 18 or higher have at least a 50% chance of earning a B or higher in freshmen English composition. Students who earn a mathematics score of 22 or higher have a 50% chance or higher of earning a B or higher in college algebra. Students who earn a reading score of 21 or higher have a 50% chance or higher of earning a B or higher in college level social studies. Students who earn a science score of 24 or higher have a 50% chance or higher of earning a B or higher in college biology. Suggestions for improving ACT scores and college readiness skills are contained in the references given in the Appendix (pg. 23).

Code Name	ACT Benchmark Scores														
	English			Mathematics			Reading			Science					
	Less Than 18	18 or Higher		Less Than 22	22 or Higher		Less Than 21	21 or Higher		Less Than 24	24 or Higher				
N	CGPA	HRS	N	CGPA	HRS	N	CGPA	HRS	N	CGPA	HRS	N	CGPA	HRS	
140225 BEARDSTOWN SENIOR HIGH SCHOOL	1	--	--	2	--	--	3	--	--	0	--	--	2	--	--
140844 BOWEN GLOBAL VISIONS ACAD HS	2	--	--	1	--	--	3	--	--	0	--	--	3	--	--
140480 CAMBRIDGE JR-SR HIGH SCHOOL	2	--	--	1	--	--	2	--	--	1	--	--	2	--	--
140520 CARLINVILLE HIGH SCHOOL	0	--	--	3	--	--	2	--	--	1	--	--	2	--	--
141505 CRETE-MONEE HIGH SCHOOL	1	--	--	2	--	--	2	--	--	1	--	--	2	--	--
141645 DUNLAP HIGH SCHOOL	0	--	--	3	--	--	1	--	--	2	--	--	1	--	--
141665 DWIGHT TOWNSHIP HIGH SCHOOL	1	--	--	2	--	--	2	--	--	1	--	--	2	--	--
141725 EAST SAINT LOUIS SENIOR HS	1	--	--	2	--	--	2	--	--	1	--	--	3	--	--
141558 EISENHOWER HIGH SCHOOL	1	--	--	2	--	--	3	--	--	0	--	--	3	--	--
141815 ELMWOOD PARK HIGH SCHOOL	0	--	--	3	--	--	2	--	--	1	--	--	2	--	--
140800 EMIL G HIRSCH METRO HS OF COMM	1	--	--	2	--	--	3	--	--	0	--	--	3	--	--
141940 FORRESTON HIGH SCHOOL	0	--	--	3	--	--	0	--	--	3	--	--	0	--	--
141950 FRANKLIN HIGH SCHOOL	1	--	--	2	--	--	3	--	--	0	--	--	1	--	--
142045 GILLESPIE HIGH SCHOOL	0	--	--	3	--	--	0	--	--	3	--	--	1	--	--
141297 GWENDOLYN BROOKS COLL PREP ACA	1	--	--	2	--	--	3	--	--	0	--	--	3	--	--
142180 HAMILTON HIGH SCHOOL	0	--	--	3	--	--	1	--	--	2	--	--	0	--	--
140898 HARLAN COMMUNITY ACADEMY HS	2	--	--	1	--	--	3	--	--	0	--	--	3	--	--
142210 HARVARD COMMUNITY HIGH SCHOOL	1	--	--	2	--	--	2	--	--	1	--	--	1	--	--
142255 HERSCHER HIGH SCHOOL	1	--	--	2	--	--	2	--	--	1	--	--	2	--	--
142385 JOLIET CENTRAL HIGH SCHOOL	1	--	--	2	--	--	2	--	--	1	--	--	2	--	--
142418 KANKAKEE HIGH SCHOOL	1	--	--	2	--	--	3	--	--	0	--	--	2	--	--
140930 LAKE VIEW HIGH SCHOOL	3	--	--	0	--	--	3	--	--	0	--	--	3	--	--
142595 LENA-WINSLOW HIGH SCHOOL	0	--	--	3	--	--	0	--	--	3	--	--	0	--	--
142605 LEWISTOWN COMMUNITY HS	0	--	--	3	--	--	2	--	--	1	--	--	0	--	--
142775 MARION HIGH SCHOOL	0	--	--	3	--	--	0	--	--	3	--	--	1	--	--
142805 MASCOUTAH HIGH SCHOOL	1	--	--	2	--	--	1	--	--	2	--	--	2	--	--
142960 MOMENCE COMMUNITY HIGH SCHOOL	0	--	--	3	--	--	3	--	--	0	--	--	2	--	--
142980 MONTICELLO HIGH SCHOOL	2	--	--	1	--	--	3	--	--	0	--	--	1	--	--
143115 NAUVOO-COLUSA HIGH SCHOOL	0	--	--	3	--	--	0	--	--	3	--	--	0	--	--
143220 NORTH CHICAGO COMMUNITY HS	2	--	--	1	--	--	3	--	--	0	--	--	3	--	--
143270 OFALLON TOWNSHIP HIGH SCHOOL	0	--	--	3	--	--	3	--	--	0	--	--	3	--	--



Table 3: Average First Year GPA and Hours Completed for Your ACT-tested Students by ACT College Readiness Benchmark Scores

**Remarks:** As shown in the table, students who obtained the benchmark scores tended to earn higher grades in college and enrolled in more credit hours. Students become ready for college by taking rigorous coursework--especially in mathematics and science. Students who earn an English score of 18 or higher have at least a 50% chance of earning a B or higher in freshmen English composition. Students who earn a mathematics score of 22 or higher have a 50% chance or higher of earning a B or higher in college algebra. Students who earn a reading score of 21 or higher have a 50% chance or higher of earning a B or higher in college level social studies. Students who earn a science score of 24 or higher have a 50% chance or higher of earning a B or higher in college biology. Suggestions for improving ACT scores and college readiness skills are contained in the references given in the Appendix (pg. 23).

Code Name	ACT Benchmark Scores														
	English			Mathematics			Reading			Science					
	Less Than 18	18 or Higher		Less Than 22	22 or Higher		Less Than 21	21 or Higher		Less Than 24	24 or Higher				
N	CGPA	HRS	N	CGPA	HRS	N	CGPA	HRS	N	CGPA	HRS	N	CGPA	HRS	
143310 ORANGEVILLE HIGH SCHOOL	0	--	--	3	--	--	1	--	--	2	--	--	0	--	--
143331 OSWEGO EAST HIGH SCHOOL	0	--	--	3	--	--	2	--	--	1	--	--	1	--	--
143400 PAYSON SEYMOUR HIGH SCHOOL	1	--	--	2	--	--	1	--	--	2	--	--	0	--	--
143455 PEOTONE HIGH SCHOOL	0	--	--	3	--	--	2	--	--	1	--	--	0	--	--
143530 POLO COMMUNITY HIGH SCHOOL	0	--	--	3	--	--	2	--	--	1	--	--	1	--	--
143374 RICH SOUTH HIGH SCHOOL	3	--	--	0	--	--	3	--	--	0	--	--	3	--	--
141775 RIVER RIDGE HIGH SCHOOL	0	--	--	3	--	--	1	--	--	2	--	--	0	--	--
143930 SOMONAUK HIGH SCHOOL	1	--	--	2	--	--	2	--	--	1	--	--	2	--	--
141880 SPOON RIVER VALLEY JR-SR HS	0	--	--	3	--	--	0	--	--	3	--	--	1	--	--
144065 SYCAMORE HIGH SCHOOL	1	--	--	2	--	--	3	--	--	0	--	--	2	--	--
141315 THOMAS KELLY HIGH SCHOOL	2	--	--	1	--	--	3	--	--	0	--	--	1	--	--
142875 UNITY HIGH SCHOOL	1	--	--	2	--	--	2	--	--	1	--	--	2	--	--
144230 VILLA GROVE HIGH SCHOOL	0	--	--	3	--	--	1	--	--	2	--	--	0	--	--
141382 WALTER PAYTON COLLEGE PREP	0	--	--	3	--	--	1	--	--	2	--	--	1	--	--
144265 WARREN HIGH SCHOOL	0	--	--	3	--	--	2	--	--	1	--	--	1	--	--
144322 WAUKEGAN HIGH SCHOOL	1	--	--	2	--	--	3	--	--	0	--	--	2	--	--
142395 WESTMER JR-SR HIGH SCHOOL	1	--	--	2	--	--	2	--	--	1	--	--	3	--	--
142445 WETHERSFIELD HIGH SCHOOL	0	--	--	3	--	--	2	--	--	1	--	--	1	--	--
144425 WINNEBAGO HIGH SCHOOL	0	--	--	3	--	--	1	--	--	2	--	--	0	--	--
140125 ASHTON FRANKLIN CENTER HIGH SC	0	--	--	2	--	--	1	--	--	1	--	--	0	--	--
140135 ASTORIA HIGH SCHOOL	0	--	--	2	--	--	1	--	--	1	--	--	1	--	--
140210 BARRY COMMUNITY HIGH SCHOOL	0	--	--	2	--	--	1	--	--	1	--	--	1	--	--
140593 CENTENNIAL HIGH SCHOOL	0	--	--	2	--	--	2	--	--	0	--	--	2	--	--
140190 CENTRAL COMMUNITY HIGH SCHOOL	0	--	--	2	--	--	1	--	--	1	--	--	0	--	--
140723 CHICAGO AGR SCI HIGH A24	1	--	--	1	--	--	1	--	--	1	--	--	1	--	--
140735 CHICAGO VOCATIONAL CAREER ACAD	2	--	--	0	--	--	2	--	--	0	--	--	2	--	--
140745 CHRISTIAN FENGER ACADEMY HS	2	--	--	0	--	--	2	--	--	0	--	--	1	--	--
141535 DAKOTA JR-SR HIGH SCHOOL	0	--	--	2	--	--	1	--	--	1	--	--	2	--	--
141550 DANVILLE HIGH SCHOOL	1	--	--	1	--	--	2	--	--	0	--	--	2	--	--
141575 DEKALB HIGH SCHOOL	0	--	--	2	--	--	0	--	--	2	--	--	1	--	--
141580 DELAND-WELDON HIGH SCHOOL	0	--	--	2	--	--	1	--	--	1	--	--	1	--	--

Table 3: Average First Year GPA and Hours Completed for Your ACT-tested Students by ACT College Readiness Benchmark Scores

**Remarks:** As shown in the table, students who obtained the benchmark scores tended to earn higher grades in college and enrolled in more credit hours. Students become ready for college by taking rigorous coursework--especially in mathematics and science. Students who earn an English score of 18 or higher have at least a 50% chance of earning a B or higher in freshmen English composition. Students who earn a mathematics score of 22 or higher have a 50% chance or higher of earning a B or higher in college algebra. Students who earn a reading score of 21 or higher have a 50% chance or higher of earning a B or higher in college level social studies. Students who earn a science score of 24 or higher have a 50% chance or higher of earning a B or higher in college biology. Suggestions for improving ACT scores and college readiness skills are contained in the references given in the Appendix (pg. 23).

Code Name	ACT Benchmark Scores														
	English			Mathematics			Reading			Science					
	Less Than 18	18 or Higher		Less Than 22	22 or Higher		Less Than 21	21 or Higher		Less Than 24	24 or Higher				
N	CGPA	HRS	N	CGPA	HRS	N	CGPA	HRS	N	CGPA	HRS	N	CGPA	HRS	
141585 DELAVAN HIGH SCHOOL	0	--	--	2	--	--	1	--	--	1	--	--	1	--	--
140345 DWIGHT D EISENHOWER HS	0	--	--	2	--	--	1	--	--	1	--	--	2	--	--
141680 EAST DUBUQUE HIGH SCHOOL	0	--	--	2	--	--	1	--	--	1	--	--	0	--	--
141740 EFFINGHAM HIGH SCHOOL	0	--	--	2	--	--	1	--	--	1	--	--	2	--	--
142025 GENOA-KINGSTON HIGH SCHOOL	0	--	--	2	--	--	1	--	--	1	--	--	1	--	--
142055 GIRARD JUNIOR SENIOR HS	0	--	--	2	--	--	0	--	--	2	--	--	1	--	--
142126 GRAYSLAKE NORTH HIGH SCHOOL	0	--	--	2	--	--	0	--	--	2	--	--	0	--	--
142155 GREENVIEW JUNIOR-SENIOR HS	0	--	--	2	--	--	1	--	--	1	--	--	2	--	--
142265 HIGHLAND HIGH SCHOOL	2	--	--	0	--	--	2	--	--	0	--	--	1	--	--
142310 HOOPESTON AREA HIGH SCHOOL	0	--	--	2	--	--	2	--	--	0	--	--	2	--	--
140880 HYDE PARK CAREER ACADEMY	0	--	--	2	--	--	2	--	--	0	--	--	1	--	--
141410 J S MORTON HIGH SCHOOL EAST	1	--	--	1	--	--	2	--	--	0	--	--	2	--	--
140899 JOHN HANCOCK HIGH SCHOOL	1	--	--	1	--	--	2	--	--	0	--	--	2	--	--
140917 KENWOOD ACADEMY	1	--	--	1	--	--	2	--	--	0	--	--	1	--	--
142555 LA SALLE-PERU TOWNSHIP HS	1	--	--	1	--	--	0	--	--	2	--	--	0	--	--
142600 LE ROY HIGH SCHOOL	0	--	--	2	--	--	1	--	--	1	--	--	2	--	--
142615 LIBERTY HIGH SCHOOL	0	--	--	2	--	--	1	--	--	1	--	--	0	--	--
141100 LINCOLN PARK HIGH SCHOOL	1	--	--	1	--	--	2	--	--	0	--	--	1	--	--
142640 LITCHFIELD SENIOR HIGH SCHOOL	0	--	--	2	--	--	0	--	--	2	--	--	0	--	--
141595 MAINE TOWNSHIP HS EAST	0	--	--	2	--	--	0	--	--	2	--	--	1	--	--
142755 MANTENO SENIOR HIGH SCHOOL	0	--	--	2	--	--	2	--	--	0	--	--	1	--	--
142710 MERIDIAN HIGH SCHOOL	0	--	--	2	--	--	1	--	--	1	--	--	0	--	--
143040 MOUNT CARMEL HIGH SCHOOL	0	--	--	2	--	--	0	--	--	2	--	--	2	--	--
143085 MOUNT ZION HIGH SCHOOL	0	--	--	2	--	--	1	--	--	1	--	--	0	--	--
143926 NILES TOWNSHIP WEST HS	0	--	--	2	--	--	1	--	--	1	--	--	2	--	--
141342 NORTHSIDE COLLEGE PREP HS	0	--	--	2	--	--	1	--	--	1	--	--	1	--	--
140696 ORR ACADEMY HIGH SCHOOL	2	--	--	0	--	--	2	--	--	0	--	--	2	--	--
141070 PAUL ROBESON HIGH SCHOOL	2	--	--	0	--	--	2	--	--	0	--	--	0	--	--
143410 PECATONICA HIGH SCHOOL	1	--	--	1	--	--	2	--	--	0	--	--	1	--	--
141073 PERCY L JULIAN HIGH SCHOOL	2	--	--	0	--	--	2	--	--	0	--	--	2	--	--
141078 PHOENIX MILITARY ACADEMY	2	--	--	0	--	--	2	--	--	0	--	--	2	--	--

Table 3: Average First Year GPA and Hours Completed for Your ACT-tested Students by ACT College Readiness Benchmark Scores

**Remarks:** As shown in the table, students who obtained the benchmark scores tended to earn higher grades in college and enrolled in more credit hours. Students become ready for college by taking rigorous coursework--especially in mathematics and science. Students who earn an English score of 18 or higher have at least a 50% chance of earning a B or higher in freshmen English composition. Students who earn a mathematics score of 22 or higher have a 50% chance or higher of earning a B or higher in college algebra. Students who earn a reading score of 21 or higher have a 50% chance or higher of earning a B or higher in college level social studies. Students who earn a science score of 24 or higher have a 50% chance or higher of earning a B or higher in college biology. Suggestions for improving ACT scores and college readiness skills are contained in the references given in the Appendix (pg. 23).

Code Name	ACT Benchmark Scores																							
	English						Mathematics						Reading						Science					
	Less Than 18			18 or Higher			Less Than 22			22 or Higher			Less Than 21			21 or Higher			Less Than 24			24 or Higher		
N	CGPA	HRS	N	CGPA	HRS	N	CGPA	HRS	N	CGPA	HRS	N	CGPA	HRS	N	CGPA	HRS	N	CGPA	HRS	N	CGPA	HRS	
143497 PLAINFIELD NORTH HIGH SCHOOL	2	--	--	0	--	--	2	--	--	0	--	--	2	--	--	0	--	--	2	--	--	0	--	--
143500 PLANO HIGH SCHOOL	2	--	--	0	--	--	2	--	--	0	--	--	2	--	--	0	--	--	2	--	--	0	--	--
143510 PLEASANT HILL HIGH SCHOOL	0	--	--	2	--	--	2	--	--	0	--	--	1	--	--	1	--	--	2	--	--	0	--	--
143600 RANTOUL TOWNSHIP HIGH SCHOOL	1	--	--	1	--	--	2	--	--	0	--	--	2	--	--	0	--	--	2	--	--	0	--	--
141460 RIDGEVIEW HIGH SCHOOL	0	--	--	2	--	--	2	--	--	0	--	--	0	--	--	2	--	--	2	--	--	0	--	--
143685 ROCHESTER HIGH SCHOOL	1	--	--	1	--	--	0	--	--	2	--	--	1	--	--	1	--	--	0	--	--	2	--	--
141310 ROGER SULLIVAN HIGH SCHOOL	2	--	--	0	--	--	1	--	--	1	--	--	2	--	--	0	--	--	2	--	--	0	--	--
143865 SENECA HIGH SCHOOL	1	--	--	1	--	--	2	--	--	0	--	--	1	--	--	1	--	--	2	--	--	0	--	--
141307 STEPHEN T MATHER HIGH SCHOOL	1	--	--	1	--	--	2	--	--	0	--	--	2	--	--	0	--	--	2	--	--	0	--	--
144040 STREATOR TOWNSHIP HIGH SCHOOL	1	--	--	1	--	--	1	--	--	1	--	--	0	--	--	2	--	--	1	--	--	1	--	--
141635 TRI-VALLEY HIGH SCHOOL	1	--	--	1	--	--	1	--	--	1	--	--	1	--	--	1	--	--	2	--	--	0	--	--
144130 UNITY HIGH SCHOOL	1	--	--	1	--	--	2	--	--	0	--	--	1	--	--	1	--	--	2	--	--	0	--	--
144325 WAVERLY HIGH SCHOOL	0	--	--	2	--	--	1	--	--	1	--	--	1	--	--	1	--	--	2	--	--	0	--	--
144160 WESCLIN JR-SR HIGH SCHOOL	0	--	--	2	--	--	2	--	--	0	--	--	1	--	--	1	--	--	2	--	--	0	--	--
143223 WEST LEYDEN HIGH SCHOOL	0	--	--	2	--	--	1	--	--	1	--	--	0	--	--	2	--	--	1	--	--	1	--	--
140843 WESTINGHOUSE CAREER ACADEMY	2	--	--	0	--	--	2	--	--	0	--	--	2	--	--	0	--	--	2	--	--	0	--	--
140629 AC COMMUNICATIONS-TECH CHARTER	1	--	--	0	--	--	1	--	--	0	--	--	1	--	--	0	--	--	1	--	--	0	--	--
140065 ANNAWAN HIGH SCHOOL	0	--	--	1	--	--	0	--	--	1	--	--	0	--	--	1	--	--	0	--	--	1	--	--
143693 AUBURN HIGH SCHOOL	0	--	--	1	--	--	1	--	--	0	--	--	1	--	--	0	--	--	1	--	--	0	--	--
140170 AURORA EAST HIGH SCHOOL	0	--	--	1	--	--	0	--	--	1	--	--	0	--	--	1	--	--	1	--	--	0	--	--
140240 BEECHER HIGH SCHOOL	0	--	--	1	--	--	1	--	--	0	--	--	1	--	--	0	--	--	1	--	--	0	--	--
140252 BELLEVILLE EAST HIGH SCHOOL	0	--	--	1	--	--	0	--	--	1	--	--	0	--	--	1	--	--	0	--	--	1	--	--
140265 BELLEVILLE WEST HIGH SCHOOL	0	--	--	1	--	--	0	--	--	1	--	--	0	--	--	1	--	--	0	--	--	1	--	--
140325 BISMARCK-HENNING HIGH SCHOOL	0	--	--	1	--	--	0	--	--	1	--	--	1	--	--	0	--	--	1	--	--	0	--	--
141391 BLOOM TRAIL HIGH SCHOOL	1	--	--	0	--	--	1	--	--	0	--	--	0	--	--	1	--	--	1	--	--	0	--	--
140380 BRADLEY BOURBONNAIS CMTY HS	0	--	--	1	--	--	0	--	--	1	--	--	0	--	--	1	--	--	1	--	--	0	--	--
143070 BROWN COUNTY HIGH SCHOOL	0	--	--	1	--	--	1	--	--	0	--	--	1	--	--	0	--	--	1	--	--	0	--	--
140450 BUNKER HILL HIGH SCHOOL	0	--	--	1	--	--	0	--	--	1	--	--	0	--	--	1	--	--	1	--	--	0	--	--
141710 CAHOKIA HIGH SCHOOL	1	--	--	0	--	--	1	--	--	0	--	--	1	--	--	0	--	--	1	--	--	0	--	--
140840 CARVER MILITARY ACADEMY	1	--	--	0	--	--	1	--	--	0	--	--	1	--	--	0	--	--	1	--	--	0	--	--
140595 CHAMPAIGN CENTRAL HIGH SCHOOL	0	--	--	1	--	--	0	--	--	1	--	--	0	--	--	1	--	--	0	--	--	1	--	--

Table 3: Average First Year GPA and Hours Completed for Your ACT-tested Students by ACT College Readiness Benchmark Scores

**Remarks:** As shown in the table, students who obtained the benchmark scores tended to earn higher grades in college and enrolled in more credit hours. Students become ready for college by taking rigorous coursework--especially in mathematics and science. Students who earn an English score of 18 or higher have at least a 50% chance of earning a B or higher in freshmen English composition. Students who earn a mathematics score of 22 or higher have a 50% chance or higher of earning a B or higher in college algebra. Students who earn a reading score of 21 or higher have a 50% chance or higher of earning a B or higher in college level social studies. Students who earn a science score of 24 or higher have a 50% chance or higher of earning a B or higher in college biology. Suggestions for improving ACT scores and college readiness skills are contained in the references given in the Appendix (pg. 23).

Code Name	ACT Benchmark Scores																										
	English			Mathematics			Reading			Science																	
	Less Than 18			18 or Higher			Less Than 22			22 or Higher			Less Than 21			21 or Higher			Less Than 24			24 or Higher					
N	CGPA	HRS	N	CGPA	HRS	N	CGPA	HRS	N	CGPA	HRS	N	CGPA	HRS	N	CGPA	HRS	N	CGPA	HRS	N	CGPA	HRS	N	CGPA	HRS	
140625 CHESTER HIGH SCHOOL	0	--	--	1	--	--	0	--	--	1	--	--	1	--	--	0	--	--	1	--	--	0	--	--	1	--	--
140689 CHICAGO MIL ACAD BRONZEVILLE	0	--	--	1	--	--	1	--	--	0	--	--	1	--	--	0	--	--	1	--	--	1	--	--	0	--	--
140630 CICS-LONGWOOD	0	--	--	1	--	--	1	--	--	0	--	--	1	--	--	0	--	--	1	--	--	1	--	--	0	--	--
141425 CISSNA PARK HIGH SCHOOL	0	--	--	1	--	--	0	--	--	1	--	--	1	--	--	0	--	--	1	--	--	1	--	--	0	--	--
141440 CLINTON COMMUNITY HIGH SCHOOL	0	--	--	1	--	--	1	--	--	0	--	--	0	--	--	1	--	--	0	--	--	0	--	--	1	--	--
141470 COLUMBIA HIGH SCHOOL	0	--	--	1	--	--	0	--	--	1	--	--	0	--	--	1	--	--	0	--	--	0	--	--	1	--	--
140760 CRANE TECH PREP COMMON SCHOOL	0	--	--	1	--	--	1	--	--	0	--	--	1	--	--	0	--	--	1	--	--	1	--	--	0	--	--
144125 CUMBERLAND HIGH SCHOOL	0	--	--	1	--	--	1	--	--	0	--	--	1	--	--	0	--	--	0	--	--	0	--	--	1	--	--
143668 DELTA LEARNING CENTER	0	--	--	1	--	--	1	--	--	0	--	--	0	--	--	1	--	--	1	--	--	1	--	--	0	--	--
141590 DEPUE HIGH SCHOOL	0	--	--	1	--	--	1	--	--	0	--	--	1	--	--	0	--	--	1	--	--	1	--	--	0	--	--
140562 DEVRY ADVANTAGE ACADEMY	1	--	--	0	--	--	1	--	--	0	--	--	1	--	--	0	--	--	1	--	--	0	--	--	1	--	--
141562 DOUGLAS MACARTHUR HIGH SCHOOL	0	--	--	1	--	--	0	--	--	1	--	--	0	--	--	1	--	--	0	--	--	0	--	--	1	--	--
141650 DUPO SENIOR HIGH SCHOOL	1	--	--	0	--	--	1	--	--	0	--	--	0	--	--	1	--	--	0	--	--	0	--	--	1	--	--
141660 DURAND HIGH SCHOOL	0	--	--	1	--	--	0	--	--	1	--	--	0	--	--	1	--	--	0	--	--	0	--	--	1	--	--
144465 EAST ALTON WOOD RIVER HS	0	--	--	1	--	--	1	--	--	0	--	--	0	--	--	1	--	--	1	--	--	1	--	--	0	--	--
142540 EASTLAND HIGH SCHOOL	0	--	--	1	--	--	1	--	--	0	--	--	0	--	--	1	--	--	1	--	--	1	--	--	0	--	--
141821 EL PASO-GRIDLEY HIGH SCHOOL	0	--	--	1	--	--	0	--	--	1	--	--	1	--	--	0	--	--	1	--	--	1	--	--	0	--	--
141990 GALENA HIGH SCHOOL	0	--	--	1	--	--	0	--	--	1	--	--	1	--	--	0	--	--	1	--	--	1	--	--	0	--	--
142010 GARDNER S WILMINGTON HIGH SCH	0	--	--	1	--	--	0	--	--	1	--	--	0	--	--	1	--	--	0	--	--	0	--	--	1	--	--
142030 GEORGETOWN RIDGE FARM HS	0	--	--	1	--	--	0	--	--	1	--	--	1	--	--	0	--	--	1	--	--	1	--	--	0	--	--
143214 GLENBROOK EVENING HIGH SCHOOL	1	--	--	0	--	--	1	--	--	0	--	--	0	--	--	1	--	--	1	--	--	1	--	--	0	--	--
143985 HALL HIGH SCHOOL	1	--	--	0	--	--	1	--	--	0	--	--	1	--	--	0	--	--	1	--	--	1	--	--	0	--	--
142340 INDUSTRY HIGH SCHOOL	0	--	--	1	--	--	0	--	--	1	--	--	0	--	--	1	--	--	1	--	--	1	--	--	0	--	--
142050 IROQUOIS WEST HIGH SCHOOL	0	--	--	1	--	--	0	--	--	1	--	--	0	--	--	1	--	--	0	--	--	0	--	--	1	--	--
140892 JANE ADDAMS HIGH SCHOOL	1	--	--	0	--	--	1	--	--	0	--	--	1	--	--	0	--	--	1	--	--	1	--	--	0	--	--
140901 JOHN HOPE COLLEGE PREP HS	0	--	--	1	--	--	1	--	--	0	--	--	0	--	--	1	--	--	1	--	--	1	--	--	0	--	--
141020 JOHN MARSHALL HIGH SCHOOL	0	--	--	1	--	--	1	--	--	0	--	--	1	--	--	0	--	--	1	--	--	1	--	--	0	--	--
140825 KING COLLEGE PREP	0	--	--	1	--	--	0	--	--	1	--	--	0	--	--	1	--	--	1	--	--	1	--	--	0	--	--
142535 LA MOILLE HIGH SCHOOL	0	--	--	1	--	--	1	--	--	0	--	--	1	--	--	0	--	--	0	--	--	0	--	--	1	--	--
143605 LINCOLNWOOD HIGH SCHOOL	0	--	--	1	--	--	1	--	--	0	--	--	1	--	--	0	--	--	1	--	--	1	--	--	0	--	--
141014 MANLEY CAREER ACADEMY HS	0	--	--	1	--	--	1	--	--	0	--	--	1	--	--	0	--	--	1	--	--	1	--	--	0	--	--

Table 3: Average First Year GPA and Hours Completed for Your ACT-tested Students by ACT College Readiness Benchmark Scores

**Remarks:** As shown in the table, students who obtained the benchmark scores tended to earn higher grades in college and enrolled in more credit hours. Students become ready for college by taking rigorous coursework--especially in mathematics and science. Students who earn an English score of 18 or higher have at least a 50% chance of earning a B or higher in freshmen English composition. Students who earn a mathematics score of 22 or higher have a 50% chance or higher of earning a B or higher in college algebra. Students who earn a reading score of 21 or higher have a 50% chance or higher of earning a B or higher in college level social studies. Students who earn a science score of 24 or higher have a 50% chance or higher of earning a B or higher in college biology. Suggestions for improving ACT scores and college readiness skills are contained in the references given in the Appendix (pg. 23).

Code Name	ACT Benchmark Scores														
	English			Mathematics			Reading			Science					
	Less Than 18	18 or Higher		Less Than 22	22 or Higher		Less Than 21	21 or Higher		Less Than 24	24 or Higher				
N	CGPA	HRS	N	CGPA	HRS	N	CGPA	HRS	N	CGPA	HRS	N	CGPA	HRS	
143430 MANUAL HIGH SCHOOL	0	--	--	1	--	--	0	--	--	1	--	--	1	--	--
142885 MEREDOSIA CHAMBERSBURG HS	0	--	--	1	--	--	1	--	--	0	--	--	0	--	--
144205 MIDLAND HIGH SCHOOL	0	--	--	1	--	--	1	--	--	0	--	--	1	--	--
143060 MOUNT OLIVE HIGH SCHOOL	0	--	--	1	--	--	1	--	--	0	--	--	0	--	--
143065 MOUNT PULASKI HIGH SCHOOL	0	--	--	1	--	--	1	--	--	0	--	--	1	--	--
143095 MULBERRY GROVE HIGH SCHOOL	0	--	--	1	--	--	0	--	--	1	--	--	1	--	--
143145 NEW ATHENS HIGH SCHOOL	0	--	--	1	--	--	1	--	--	0	--	--	1	--	--
143155 NEW BERLIN JR SR HIGH SCHOOL	0	--	--	1	--	--	1	--	--	0	--	--	1	--	--
143140 NEWARK HIGH SCHOOL	0	--	--	1	--	--	1	--	--	0	--	--	1	--	--
141009 NOBLE ST CHARTER-COLLEGE PREP	1	--	--	0	--	--	0	--	--	1	--	--	0	--	--
143355 NORTHWESTERN HIGH SCHOOL	0	--	--	1	--	--	0	--	--	1	--	--	0	--	--
142942 OLYMPIA HIGH SCHOOL	0	--	--	1	--	--	1	--	--	0	--	--	1	--	--
143405 PEARL CITY HIGH SCHOOL	0	--	--	1	--	--	0	--	--	1	--	--	0	--	--
143453 PEORIA HEIGHTS HIGH SCHOOL	0	--	--	1	--	--	1	--	--	0	--	--	1	--	--
140385 REED-CUSTER HIGH SCHOOL	0	--	--	1	--	--	0	--	--	1	--	--	1	--	--
143665 ROANOKE-BENSON HIGH SCHOOL	0	--	--	1	--	--	0	--	--	1	--	--	0	--	--
143675 ROBINSON HIGH SCHOOL	0	--	--	1	--	--	1	--	--	0	--	--	1	--	--
143760 ROUND LAKE SENIOR HIGH SCHOOL	1	--	--	0	--	--	1	--	--	0	--	--	1	--	--
143305 ROWVA HIGH SCHOOL	1	--	--	0	--	--	1	--	--	0	--	--	1	--	--
143765 ROXANA SENIOR HIGH SCHOOL	1	--	--	0	--	--	1	--	--	0	--	--	1	--	--
143785 SAINT ANNE COMMUNITY HS	0	--	--	1	--	--	1	--	--	0	--	--	1	--	--
143815 SAINT JOSEPH-OGDEN HIGH SCHOOL	0	--	--	1	--	--	0	--	--	1	--	--	0	--	--
143186 SANGAMON VALLEY HIGH SCHOOL	0	--	--	1	--	--	1	--	--	0	--	--	1	--	--
143855 SCALES MOUND HIGH SCHOOL	0	--	--	1	--	--	0	--	--	1	--	--	1	--	--
141055 SENN HIGH SCHOOL	0	--	--	1	--	--	1	--	--	0	--	--	1	--	--
144050 SOUTHERN HIGH SCHOOL	0	--	--	1	--	--	1	--	--	0	--	--	1	--	--
141305 STEINMETZ ACADEMY CENTRE HS	0	--	--	1	--	--	1	--	--	0	--	--	1	--	--
144020 STILLMAN VALLEY HIGH SCHOOL	1	--	--	0	--	--	1	--	--	0	--	--	1	--	--
144030 STOCKTON HIGH SCHOOL	0	--	--	1	--	--	1	--	--	0	--	--	0	--	--
140810 TEAM ENGLEWOOD COMMUNITY ACAD	0	--	--	1	--	--	1	--	--	0	--	--	1	--	--
140475 THORNTON FRACTIONAL TWP N HS	1	--	--	0	--	--	1	--	--	0	--	--	1	--	--

Table 3: Average First Year GPA and Hours Completed for Your ACT-tested Students by ACT College Readiness Benchmark Scores

**Remarks:** As shown in the table, students who obtained the benchmark scores tended to earn higher grades in college and enrolled in more credit hours. Students become ready for college by taking rigorous coursework--especially in mathematics and science. Students who earn an English score of 18 or higher have at least a 50% chance of earning a B or higher in freshmen English composition. Students who earn a mathematics score of 22 or higher have a 50% chance or higher of earning a B or higher in college algebra. Students who earn a reading score of 21 or higher have a 50% chance or higher of earning a B or higher in college level social studies. Students who earn a science score of 24 or higher have a 50% chance or higher of earning a B or higher in college biology. Suggestions for improving ACT scores and college readiness skills are contained in the references given in the Appendix (pg. 23).

Code Name	ACT Benchmark Scores																							
	English						Mathematics						Reading						Science					
	Less Than 18			18 or Higher			Less Than 22			22 or Higher			Less Than 21			21 or Higher			Less Than 24			24 or Higher		
N	CGPA	HRS	N	CGPA	HRS	N	CGPA	HRS	N	CGPA	HRS	N	CGPA	HRS	N	CGPA	HRS	N	CGPA	HRS	N	CGPA	HRS	
141320 TILDEN CAREER COMMUNITY ACAD	1	--	--	0	--	--	1	--	--	0	--	--	0	--	--	1	--	--	1	--	--	0	--	--
140445 TRI-CITY HIGH SCHOOL	0	--	--	1	--	--	1	--	--	0	--	--	0	--	--	1	--	--	1	--	--	0	--	--
144270 WARRENSBURG-LATHAM HIGH SCHOOL	0	--	--	1	--	--	0	--	--	1	--	--	0	--	--	1	--	--	0	--	--	1	--	--
144290 WATERLOO HIGH SCHOOL	0	--	--	1	--	--	1	--	--	0	--	--	0	--	--	1	--	--	1	--	--	0	--	--
144305 WATSEKA COMMUNITY HIGH SCHOOL	0	--	--	1	--	--	1	--	--	0	--	--	1	--	--	0	--	--	1	--	--	0	--	--
140365 WEBBER TOWNSHIP HIGH SCHOOL	0	--	--	1	--	--	1	--	--	0	--	--	0	--	--	1	--	--	1	--	--	0	--	--
141370 WELLS COMMUNITY ACADEMY	1	--	--	0	--	--	1	--	--	0	--	--	1	--	--	0	--	--	1	--	--	0	--	--
141385 WILLIAM H TAFT HIGH SCHOOL	0	--	--	1	--	--	1	--	--	0	--	--	1	--	--	0	--	--	0	--	--	1	--	--
144410 WILMINGTON HIGH SCHOOL	0	--	--	1	--	--	1	--	--	0	--	--	1	--	--	0	--	--	1	--	--	0	--	--
----- All Other High Schools	0	--	--	0	--	--	0	--	--	0	--	--	0	--	--	0	--	--	0	--	--	0	--	--
999999 All High Schools	641	2.30	22.7	2363	2.64	25.1	1845	2.42	23.3	1159	2.80	26.5	1551	2.43	23.7	1453	2.72	25.4	2367	2.48	23.9	637	2.91	26.9

Table 4: First Year College GPA by Mathematics Course Patterns Taken by Your ACT-tested Students

**Remarks:** Students who elect to take more rigorous coursework in mathematics tend to earn higher ACT mathematics scores, higher ACT composite scores, and higher first-term college grades. ACT recommends that all high school students complete 3 or more years of mathematics beyond pre-algebra in high school. Many colleges and universities now want students to have completed 4 years of mathematics while in high school. Many academic majors in the Associate of Science programs in community colleges also demand a strong background in high school mathematics. Encourage all students to take 4 years of mathematics in high school.

Code Name	First Year College GPA by Mathematics Course Sequence Patterns											
	Less Than 3 yrs.		Algebra 1, Algebra 2, Geometry		Algebra 1, Algebra 2, Geometry, Trigonometry		Algebra 1, Algebra 2, Geometry, Trigonometry, Other Adv. Math		Other Comb of 4 or More Years of Maths		Algebra 1, Algebra 2, Geometry, Trigonometry, Calculus	
	N	CGPA	N	CGPA	N	CGPA	N	CGPA	N	CGPA	N	CGPA
140447 BUFFALO GROVE HIGH SCHOOL	3	--	8	--	7	--	5	--	5	--	1	--
143105 NAPERVILLE CENTRAL HIGH SCHOOL	3	--	12	3.05	3	--	2	--	4	--	2	--
143108 NEUQUA VALLEY HIGH SCHOOL	2	--	9	--	5	--	12	2.84	5	--	1	--
142705 MACOMB HIGH SCHOOL	0	--	5	--	1	--	4	--	14	2.86	2	--
143106 NAPERVILLE NORTH HIGH SCHOOL	1	--	6	--	3	--	1	--	5	--	3	--
141631 COMMUNITY HS DIST 99 SOUTH HS	5	--	3	--	5	--	6	--	2	--	3	--
141948 LINCOLN-WAY EAST HIGH SCHOOL	0	--	5	--	8	--	8	--	2	--	3	--
143775 RUSHVILLE-INDUSTRY HIGH SCHOOL	3	--	8	--	12	2.96	2	--	0	--	6	--
141428 HINSDALE SOUTH HIGH SCHOOL	1	--	1	--	9	--	5	--	7	--	0	--
143550 ADLAI E STEVENSON HIGH SCHOOL	3	--	6	--	0	--	1	--	2	--	2	--
140212 BATAVIA HIGH SCHOOL	1	--	8	--	1	--	0	--	4	--	0	--
142015 GENESEO HIGH SCHOOL	1	--	8	--	3	--	5	--	4	--	0	--
143585 QUINCY SENIOR HIGH SCHOOL	1	--	3	--	2	--	0	--	10	2.48	1	--
140184 WAUBONSIE VALLEY HIGH SCHOOL	4	--	2	--	8	--	6	--	2	--	2	--
143857 SCHAUMBURG HIGH SCHOOL	2	--	2	--	14	2.53	1	--	3	--	0	--
143347 WILLIAM FREMD HIGH SCHOOL	3	--	2	--	8	--	1	--	1	--	3	--
143495 PLAINFIELD HIGH SCHOOL CENTRAL	3	--	11	1.87	0	--	0	--	2	--	0	--
143796 SAINT CHARLES NORTH HIGH SCH	1	--	9	--	2	--	0	--	1	--	0	--
144117 VICTOR J ANDREW HIGH SCHOOL	1	--	8	--	3	--	5	--	2	--	0	--
140563 CARY-GROVE HIGH SCHOOL	0	--	0	--	1	--	4	--	10	2.61	3	--
143735 HONONEGAH COMM HIGH SCHOOL	0	--	7	--	2	--	1	--	3	--	2	--
142530 LAKE ZURICH SENIOR HIGH SCHOOL	1	--	8	--	9	--	0	--	1	--	0	--
143062 PROSPECT HIGH SCHOOL	1	--	7	--	0	--	5	--	2	--	1	--
143345 PALATINE HIGH SCHOOL	0	--	2	--	10	2.47	2	--	3	--	2	--
142078 GLENBROOK SOUTH HIGH SCHOOL	1	--	4	--	4	--	1	--	1	--	3	--
142483 LYONS TOWNSHIP HIGH SCHOOL	0	--	3	--	3	--	6	--	4	--	1	--
141630 COMMUNITY HS DIST 99 NORTH HS	3	--	2	--	6	--	4	--	3	--	2	--
140027 HARRY D JACOBS HIGH SCHOOL	2	--	5	--	6	--	1	--	3	--	0	--
141597 MAINE WEST HIGH SCHOOL	0	--	3	--	4	--	4	--	4	--	2	--
142175 WARREN TOWNSHIP HIGH SCHOOL	0	--	2	--	4	--	3	--	1	--	0	--
143859 WEST PRAIRIE HIGH SCHOOL	0	--	9	--	6	--	0	--	2	--	1	--

Table 4: First Year College GPA by Mathematics Course Patterns Taken by Your ACT-tested Students

**Remarks:** Students who elect to take more rigorous coursework in mathematics tend to earn higher ACT mathematics scores, higher ACT composite scores, and higher first-term college grades. ACT recommends that all high school students complete 3 or more years of mathematics beyond pre-algebra in high school. Many colleges and universities now want students to have completed 4 years of mathematics while in high school. Many academic majors in the Associate of Science programs in community colleges also demand a strong background in high school mathematics. Encourage all students to take 4 years of mathematics in high school.

Code Name	First Year College GPA by Mathematics Course Sequence Patterns											
	Less Than 3 yrs.		Algebra 1, Algebra 2, Geometry		Algebra 1, Algebra 2, Geometry, Trigonometry		Algebra 1, Algebra 2, Geometry, Trigonometry, Other Adv. Math		Other Comb of 4 or More Years of Maths		Algebra 1, Algebra 2, Geometry, Trigonometry, Calculus	
	N	CGPA	N	CGPA	N	CGPA	N	CGPA	N	CGPA	N	CGPA
142000 GALESBURG HIGH SCHOOL	0	--	1	--	4	--	9	--	3	--	1	--
143170 LINCOLN-WAY CENTRAL HS	1	--	2	--	4	--	8	--	1	--	2	--
144118 TINLEY PARK HIGH SCHOOL	0	--	9	--	2	--	2	--	1	--	0	--
141517 CRYSTAL LAKE SOUTH HIGH SCHOOL	2	--	1	--	1	--	2	--	4	--	0	--
142590 LEMONT TOWNSHIP HIGH SCHOOL	2	--	1	--	3	--	4	--	3	--	0	--
144214 VERNON HILLS HIGH SCHOOL	0	--	4	--	2	--	2	--	6	--	0	--
140185 AURORA WEST HIGH SCHOOL	2	--	5	--	1	--	2	--	0	--	0	--
143325 CARL SANDBURG HIGH SCHOOL	0	--	11	2.51	1	--	0	--	1	--	0	--
143343 JAMES B CONANT HIGH SCHOOL	1	--	2	--	5	--	2	--	2	--	2	--
143097 MUNDELEIN HIGH SCHOOL	2	--	4	--	3	--	1	--	2	--	0	--
141690 UNITED TOWNSHIP HIGH SCHOOL	1	--	2	--	2	--	3	--	3	--	0	--
144380 WHEATON-WARRENVILLE SOUTH HS	2	--	1	--	3	--	3	--	3	--	0	--
140213 BARTLETT HIGH SCHOOL	0	--	4	--	1	--	0	--	2	--	1	--
140495 CANTON HIGH SCHOOL	0	--	2	--	4	--	2	--	4	--	0	--
142307 HOMEWOOD FLOSSMOOR CMTY HS	0	--	0	--	3	--	5	--	2	--	2	--
142350 JACKSONVILLE HIGH SCHOOL	0	--	3	--	1	--	3	--	3	--	2	--
140640 LANE TECHNICAL HIGH SCHOOL	2	--	0	--	1	--	2	--	4	--	3	--
142955 MOLINE SENIOR HIGH SCHOOL	1	--	4	--	1	--	2	--	2	--	0	--
143245 OAK PARK-RIVER FOREST HS	0	--	3	--	5	--	2	--	3	--	0	--
143330 OSWEGO HIGH SCHOOL	0	--	3	--	1	--	1	--	3	--	0	--
140455 BUSHNELL PRAIRIE CITY HS	0	--	3	--	3	--	5	--	0	--	3	--
141778 ELK GROVE HIGH SCHOOL	0	--	1	--	4	--	4	--	3	--	1	--
144070 V I T HIGH SCHOOL	4	--	0	--	2	--	0	--	3	--	3	--
144232 WILLOWBROOK HIGH SCHOOL	1	--	1	--	3	--	2	--	2	--	1	--
140275 BELVIDERE HIGH SCHOOL	1	--	2	--	2	--	2	--	3	--	0	--
144350 COMMUNITY HIGH SCHOOL	1	--	1	--	1	--	2	--	1	--	1	--
140534 GLENBARD NORTH HIGH SCHOOL	2	--	1	--	0	--	0	--	1	--	0	--
143215 GLENBROOK NORTH HIGH SCHOOL	0	--	1	--	2	--	1	--	2	--	0	--
140612 GLENWOOD SENIOR HIGH SCHOOL	0	--	6	--	1	--	1	--	1	--	0	--
140097 JOHN HERSEY HIGH SCHOOL	2	--	4	--	0	--	2	--	0	--	0	--
142625 LINCOLN COMMUNITY HIGH SCHOOL	1	--	1	--	0	--	2	--	1	--	2	--



Table 4: First Year College GPA by Mathematics Course Patterns Taken by Your ACT-tested Students

**Remarks:** Students who elect to take more rigorous coursework in mathematics tend to earn higher ACT mathematics scores, higher ACT composite scores, and higher first-term college grades. ACT recommends that all high school students complete 3 or more years of mathematics beyond pre-algebra in high school. Many colleges and universities now want students to have completed 4 years of mathematics while in high school. Many academic majors in the Associate of Science programs in community colleges also demand a strong background in high school mathematics. Encourage all students to take 4 years of mathematics in high school.

Code Name	First Year College GPA by Mathematics Course Sequence Patterns											
	Less Than 3 yrs.		Algebra 1, Algebra 2, Geometry		Algebra 1, Algebra 2, Geometry, Trigonometry		Algebra 1, Algebra 2, Geometry, Trigonometry, Other Adv. Math		Other Comb of 4 or More Years of Maths		Algebra 1, Algebra 2, Geometry, Trigonometry, Calculus	
	N	CGPA	N	CGPA	N	CGPA	N	CGPA	N	CGPA	N	CGPA
142655 LOCKPORT TWP HIGH SCHOOL	1	--	2	--	3	--	3	--	0	--	1	--
143496 PLAINFIELD SOUTH HIGH SCHOOL	1	--	6	--	1	--	0	--	0	--	0	--
140205 BARRINGTON COMMUNITY HS	0	--	1	--	1	--	3	--	0	--	0	--
142300 HINSDALE TOWNSHIP HS CENTRAL	2	--	0	--	4	--	2	--	0	--	0	--
143736 ROLLING MEADOWS HIGH SCHOOL	0	--	5	--	2	--	2	--	0	--	0	--
143795 SAINT CHARLES EAST HIGH SCHOOL	3	--	1	--	0	--	0	--	0	--	0	--
140367 BOLINGBROOK HIGH SCHOOL	0	--	5	--	1	--	1	--	1	--	1	--
142020 GENEVA COMMUNITY HIGH SCHOOL	0	--	8	--	0	--	1	--	0	--	1	--
143415 PEKIN COMMUNITY HIGH SCHOOL	0	--	0	--	3	--	4	--	1	--	0	--
143910 SHERRARD HIGH SCHOOL	0	--	5	--	2	--	1	--	0	--	0	--
143357 AMOS ALONZO STAGG HIGH SCHOOL	1	--	1	--	3	--	2	--	3	--	0	--
141865 EVERGREEN PARK COMMUNITY HS	0	--	0	--	1	--	5	--	1	--	0	--
142662 GLENBARD EAST HIGH SCHOOL	1	--	3	--	2	--	0	--	3	--	0	--
142075 GLENBARD WEST HIGH SCHOOL	0	--	4	--	1	--	2	--	1	--	0	--
142135 GRAYSLAKE CENTRAL HIGH SCHOOL	2	--	0	--	0	--	1	--	0	--	0	--
143703 GUILFORD HIGH SCHOOL	0	--	3	--	1	--	1	--	2	--	0	--
143705 HARLEM SENIOR HIGH SCHOOL	0	--	1	--	1	--	3	--	3	--	1	--
142852 LAKE PARK HIGH SCHOOL	0	--	2	--	0	--	2	--	1	--	0	--
141035 MORGAN PARK HIGH SCHOOL	2	--	2	--	2	--	1	--	2	--	0	--
143315 OREGON HIGH SCHOOL	0	--	2	--	1	--	0	--	4	--	3	--
141519 PRAIRIE RIDGE HIGH SCHOOL	0	--	0	--	2	--	0	--	2	--	3	--
144386 WHEATON NORTH HIGH SCHOOL	3	--	0	--	4	--	1	--	1	--	0	--
144387 WHEELING HIGH SCHOOL	1	--	3	--	3	--	1	--	1	--	0	--
140015 ALEDO HIGH SCHOOL	0	--	2	--	0	--	2	--	3	--	0	--
141493 HILLCREST HIGH SCHOOL	0	--	5	--	1	--	1	--	0	--	0	--
142301 HOFFMAN ESTATES HIGH SCHOOL	0	--	1	--	3	--	1	--	0	--	1	--
142440 KEWANEE HIGH SCHOOL	2	--	4	--	0	--	1	--	0	--	0	--
143425 LIMESTONE COMMUNITY HS	0	--	3	--	3	--	0	--	3	--	0	--
143377 MAINE TOWNSHIP HS SOUTH	0	--	4	--	2	--	0	--	1	--	0	--
143224 OAK FOREST HIGH SCHOOL	0	--	3	--	1	--	0	--	3	--	0	--
143452 RICHWOODS HIGH SCHOOL	0	--	1	--	2	--	1	--	5	--	0	--

Table 4: First Year College GPA by Mathematics Course Patterns Taken by Your ACT-tested Students

**Remarks:** Students who elect to take more rigorous coursework in mathematics tend to earn higher ACT mathematics scores, higher ACT composite scores, and higher first-term college grades. ACT recommends that all high school students complete 3 or more years of mathematics beyond pre-algebra in high school. Many colleges and universities now want students to have completed 4 years of mathematics while in high school. Many academic majors in the Associate of Science programs in community colleges also demand a strong background in high school mathematics. Encourage all students to take 4 years of mathematics in high school.

Code Name	First Year College GPA by Mathematics Course Sequence Patterns											
	Less Than 3 yrs.		Algebra 1, Algebra 2, Geometry		Algebra 1, Algebra 2, Geometry, Trigonometry		Algebra 1, Algebra 2, Geometry, Trigonometry, Other Adv. Math		Other Comb of 4 or More Years of Maths		Algebra 1, Algebra 2, Geometry, Trigonometry, Calculus	
	N	CGPA	N	CGPA	N	CGPA	N	CGPA	N	CGPA	N	CGPA
143725 ROCK ISLAND HIGH SCHOOL	0	--	3	--	0	--	2	--	2	--	1	--
144515 ZION BENTON TOWNSHIP HS	0	--	0	--	0	--	2	--	4	--	0	--
140490 CAMP POINT CENTRAL HIGH SCHOOL	1	--	1	--	0	--	1	--	2	--	1	--
141515 CRYSTAL LAKE CENTRAL HS	1	--	1	--	0	--	2	--	3	--	0	--
142220 HAVANA HIGH SCHOOL	1	--	2	--	0	--	1	--	1	--	0	--
142950 MINOOKA COMMUNITY HIGH SCHOOL	0	--	1	--	1	--	0	--	2	--	1	--
143000 MORRISON COMMUNITY HIGH SCHOOL	0	--	2	--	3	--	0	--	1	--	2	--
143535 PONTIAC TOWNSHIP HIGH SCHOOL	0	--	2	--	2	--	3	--	2	--	0	--
143560 PRINCETON HIGH SCHOOL	0	--	4	--	2	--	0	--	0	--	0	--
140165 SOUTHEASTERN HIGH SCHOOL	0	--	2	--	2	--	1	--	1	--	2	--
142740 BUREAU VALLEY HIGH SCHOOL	0	--	5	--	0	--	0	--	1	--	0	--
140460 BYRON HIGH SCHOOL	0	--	0	--	0	--	3	--	5	--	0	--
140560 CARTHAGE HIGH SCHOOL	0	--	1	--	1	--	0	--	1	--	0	--
140536 DUNDEE-CROWN HIGH SCHOOL	1	--	0	--	3	--	1	--	1	--	0	--
141700 EAST PEORIA COMMUNITY HS	0	--	1	--	0	--	0	--	2	--	0	--
141395 ILLINOIS VALLEY CENTRAL HS	0	--	4	--	0	--	0	--	2	--	0	--
140303 J S MORTON HIGH SCHOOL WEST	0	--	1	--	0	--	0	--	2	--	0	--
142373 JOLIET TOWNSHIP HS WEST	0	--	4	--	2	--	1	--	0	--	1	--
142475 KNOXVILLE HIGH SCHOOL	1	--	0	--	1	--	1	--	1	--	0	--
142620 LIBERTYVILLE HIGH SCHOOL	0	--	2	--	0	--	2	--	0	--	1	--
142830 MCHENRY WEST HIGH SCHOOL	0	--	2	--	2	--	1	--	1	--	0	--
142990 MORRIS COMMUNITY HIGH SCHOOL	0	--	3	--	3	--	0	--	0	--	0	--
143340 OTTAWA TOWNSHIP HIGH SCHOOL	0	--	1	--	2	--	1	--	2	--	1	--
143475 PORTA HIGH SCHOOL	0	--	4	--	1	--	0	--	0	--	0	--
143375 RICH EAST HIGH SCHOOL	0	--	0	--	4	--	3	--	0	--	0	--
143630 RICHMOND-BURTON COMMUNITY HS	0	--	4	--	0	--	0	--	0	--	0	--
143655 RIVERSIDE BROOKFIELD HS	0	--	1	--	1	--	1	--	1	--	1	--
143680 ROCHELLE TOWNSHIP HIGH SCHOOL	0	--	0	--	0	--	1	--	1	--	1	--
143690 ROCK FALLS TOWNSHIP HS	0	--	4	--	0	--	0	--	0	--	0	--
144010 STERLING HIGH SCHOOL	0	--	4	--	1	--	0	--	1	--	0	--
144285 WASHINGTON COMMUNITY HS	1	--	3	--	0	--	1	--	1	--	0	--

Table 4: First Year College GPA by Mathematics Course Patterns Taken by Your ACT-tested Students

**Remarks:** Students who elect to take more rigorous coursework in mathematics tend to earn higher ACT mathematics scores, higher ACT composite scores, and higher first-term college grades. ACT recommends that all high school students complete 3 or more years of mathematics beyond pre-algebra in high school. Many colleges and universities now want students to have completed 4 years of mathematics while in high school. Many academic majors in the Associate of Science programs in community colleges also demand a strong background in high school mathematics. Encourage all students to take 4 years of mathematics in high school.

Code Name	First Year College GPA by Mathematics Course Sequence Patterns											
	Less Than 3 yrs.		Algebra 1, Algebra 2, Geometry		Algebra 1, Algebra 2, Geometry, Trigonometry		Algebra 1, Algebra 2, Geometry, Trigonometry, Other Adv. Math		Other Comb of 4 or More Years of Maths		Algebra 1, Algebra 2, Geometry, Trigonometry, Calculus	
	N	CGPA	N	CGPA	N	CGPA	N	CGPA	N	CGPA	N	CGPA
144415 WINCHESTER HIGH SCHOOL	0	--	2	--	2	--	2	--	1	--	1	--
143356 ALAN B SHEPARD HIGH SCHOOL	0	--	2	--	1	--	2	--	1	--	0	--
140040 ALTON HIGH SCHOOL	1	--	0	--	1	--	2	--	1	--	1	--
140090 ARGO COMMUNITY HIGH SCHOOL	1	--	3	--	0	--	0	--	0	--	0	--
141390 BLOOM HIGH SCHOOL	1	--	2	--	1	--	0	--	0	--	0	--
142195 CALHOUN HIGH SCHOOL	0	--	0	--	5	--	0	--	1	--	0	--
140545 CARROLLTON HIGH SCHOOL	2	--	3	--	0	--	0	--	1	--	0	--
141615 DIXON HIGH SCHOOL	0	--	0	--	0	--	1	--	3	--	0	--
140290 FENTON HIGH SCHOOL	1	--	1	--	0	--	0	--	1	--	0	--
142073 GLENBARD SOUTH HIGH SCHOOL	1	--	2	--	0	--	0	--	0	--	0	--
142275 HIGHLAND PARK HIGH SCHOOL	1	--	1	--	1	--	1	--	0	--	0	--
142320 HUNTLEY HIGH SCHOOL	0	--	0	--	0	--	0	--	3	--	0	--
142505 LA HARPE HIGH SCHOOL	0	--	1	--	0	--	3	--	0	--	0	--
143435 PEORIA HIGH SCHOOL	0	--	3	--	1	--	1	--	0	--	0	--
142286 PROVISO WEST HIGH SCHOOL	1	--	1	--	1	--	1	--	1	--	1	--
143975 SPRINGFIELD HIGH SCHOOL	1	--	0	--	1	--	3	--	0	--	0	--
144145 STARK COUNTY HIGH SCHOOL	0	--	0	--	0	--	4	--	3	--	0	--
144038 STREAMWOOD HIGH SCHOOL	0	--	3	--	0	--	0	--	0	--	1	--
144095 TAYLORVILLE HIGH SCHOOL	0	--	1	--	0	--	0	--	2	--	0	--
142973 UNITED HIGH SCHOOL	0	--	0	--	0	--	0	--	1	--	0	--
144310 WAUCONDA HIGH SCHOOL	1	--	1	--	0	--	0	--	0	--	2	--
143847 WEST CARROLL HIGH SCHOOL	0	--	0	--	0	--	3	--	2	--	0	--
140316 WEST CENTRAL HIGH SCHOOL	2	--	1	--	0	--	0	--	1	--	0	--
144363 WESTMONT HIGH SCHOOL	0	--	1	--	0	--	0	--	2	--	0	--
141805 YORK COMMUNITY HIGH SCHOOL	1	--	0	--	0	--	3	--	2	--	0	--
140115 A C CENTRAL HIGH SCHOOL	0	--	2	--	0	--	1	--	1	--	0	--
140305 CIVIC MEMORIAL HIGH SCHOOL	0	--	0	--	0	--	0	--	1	--	0	--
141835 ERIE HIGH SCHOOL	1	--	1	--	0	--	0	--	1	--	1	--
141900 FARMINGTON CENTRAL HS	0	--	3	--	1	--	1	--	0	--	0	--
141975 FREEPORT SENIOR HIGH SCHOOL	0	--	0	--	2	--	1	--	0	--	0	--
142065 ILLINI BLUFFS HIGH SCHOOL	0	--	0	--	0	--	3	--	1	--	0	--

Table 4: First Year College GPA by Mathematics Course Patterns Taken by Your ACT-tested Students

**Remarks:** Students who elect to take more rigorous coursework in mathematics tend to earn higher ACT mathematics scores, higher ACT composite scores, and higher first-term college grades. ACT recommends that all high school students complete 3 or more years of mathematics beyond pre-algebra in high school. Many colleges and universities now want students to have completed 4 years of mathematics while in high school. Many academic majors in the Associate of Science programs in community colleges also demand a strong background in high school mathematics. Encourage all students to take 4 years of mathematics in high school.

Code Name	First Year College GPA by Mathematics Course Sequence Patterns											
	Less Than 3 yrs.		Algebra 1, Algebra 2, Geometry		Algebra 1, Algebra 2, Geometry, Trigonometry		Algebra 1, Algebra 2, Geometry, Trigonometry, Other Adv. Math		Other Comb of 4 or More Years of Maths		Algebra 1, Algebra 2, Geometry, Trigonometry, Calculus	
	N	CGPA	N	CGPA	N	CGPA	N	CGPA	N	CGPA	N	CGPA
142970 MONMOUTH-ROSEVILLE HS UNIT 238	0	--	0	--	3	--	0	--	1	--	1	--
143010 MORTON HIGH SCHOOL	0	--	1	--	1	--	0	--	1	--	2	--
143230 OAK LAWN COMMUNITY HIGH SCHOOL	2	--	0	--	1	--	0	--	2	--	0	--
141870 PRAIRIE CENTRAL HIGH SCHOOL	0	--	1	--	0	--	2	--	2	--	0	--
144093 ROCKRIDGE HIGH SCHOOL	1	--	0	--	2	--	1	--	0	--	0	--
143830 SANDWICH CMTY HIGH SCHOOL	0	--	0	--	0	--	0	--	2	--	1	--
144245 VIRGINIA HIGH SCHOOL	0	--	0	--	1	--	1	--	1	--	2	--
144400 WILLIAMSVILLE HIGH SCHOOL	0	--	1	--	2	--	1	--	0	--	0	--
142645 YORKWOOD JR-SR HIGH SCHOOL	0	--	2	--	1	--	0	--	0	--	0	--
140003 ADDISON TRAIL HIGH SCHOOL	1	--	0	--	1	--	0	--	1	--	0	--
140070 ANTIOCH COMMUNITY HIGH SCHOOL	0	--	0	--	0	--	0	--	1	--	0	--
140335 BLOOMINGTON HIGH SCHOOL	0	--	1	--	1	--	2	--	1	--	0	--
142912 BREMEN HIGH SCHOOL	0	--	1	--	0	--	1	--	0	--	0	--
141520 CUBA MIDDLE-SENIOR HIGH SCHOOL	0	--	0	--	1	--	0	--	2	--	0	--
141016 CURIE METROPOLITAN HS	2	--	0	--	0	--	3	--	0	--	0	--
143700 EAST HIGH SCHOOL	2	--	1	--	0	--	0	--	0	--	0	--
141810 ELMWOOD HIGH SCHOOL	0	--	0	--	1	--	2	--	2	--	0	--
141945 GRANT COMMUNITY HIGH SCHOOL	0	--	0	--	1	--	0	--	1	--	1	--
142185 HAMPSHIRE HIGH SCHOOL	1	--	1	--	2	--	0	--	1	--	0	--
143228 HAROLD L RICHARDS HIGH SCHOOL	0	--	0	--	1	--	1	--	0	--	2	--
142831 JOHNSBURG HIGH SCHOOL	0	--	1	--	1	--	0	--	2	--	1	--
142520 LAKE FOREST HIGH SCHOOL	0	--	1	--	1	--	0	--	0	--	1	--
141772 LARKIN HIGH SCHOOL	0	--	1	--	1	--	0	--	0	--	0	--
142834 MCHENRY EAST HIGH SCHOOL	0	--	1	--	0	--	1	--	0	--	1	--
142890 METAMORA TOWNSHIP HIGH SCHOOL	1	--	0	--	0	--	0	--	0	--	0	--
142735 MIDWEST CENTRAL HIGH SCHOOL	3	--	1	--	1	--	0	--	0	--	0	--
141057 N LAWNSDALE COL PREP-CHRISTIANA	0	--	1	--	0	--	0	--	2	--	0	--
144430 NEW TRIER TOWNSHIP HIGH SCHOOL	0	--	0	--	0	--	1	--	0	--	1	--
143200 NORMAL COMMUNITY HIGH SCHOOL	0	--	0	--	0	--	0	--	0	--	0	--
143320 ORION HIGH SCHOOL	1	--	0	--	2	--	0	--	1	--	0	--
143490 PITTSFIELD HIGH SCHOOL	0	--	0	--	1	--	0	--	2	--	0	--

Table 4: First Year College GPA by Mathematics Course Patterns Taken by Your ACT-tested Students

**Remarks:** Students who elect to take more rigorous coursework in mathematics tend to earn higher ACT mathematics scores, higher ACT composite scores, and higher first-term college grades. ACT recommends that all high school students complete 3 or more years of mathematics beyond pre-algebra in high school. Many colleges and universities now want students to have completed 4 years of mathematics while in high school. Many academic majors in the Associate of Science programs in community colleges also demand a strong background in high school mathematics. Encourage all students to take 4 years of mathematics in high school.

Code Name	First Year College GPA by Mathematics Course Sequence Patterns											
	Less Than 3 yrs.		Algebra 1, Algebra 2, Geometry		Algebra 1, Algebra 2, Geometry, Trigonometry		Algebra 1, Algebra 2, Geometry, Trigonometry, Other Adv. Math		Other Comb of 4 or More Years of Maths		Algebra 1, Algebra 2, Geometry, Trigonometry, Calculus	
	N	CGPA	N	CGPA	N	CGPA	N	CGPA	N	CGPA	N	CGPA
143565 PRINCEVILLE HIGH SCHOOL	1	--	1	--	2	--	0	--	0	--	0	--
142820 PROVISO EAST HIGH SCHOOL	1	--	1	--	0	--	2	--	0	--	0	--
142130 PUTNAM COUNTY HIGH SCHOOL	1	--	2	--	0	--	1	--	1	--	0	--
143293 RICH CENTRAL HIGH SCHOOL	0	--	1	--	1	--	0	--	1	--	0	--
142657 ROMEOVILLE HIGH SCHOOL	0	--	1	--	0	--	1	--	1	--	0	--
143712 THOMAS JEFFERSON HIGH SCHOOL	0	--	0	--	0	--	0	--	2	--	0	--
142547 THORNTON FRACTIONAL SOUTH HS	0	--	2	--	1	--	0	--	0	--	0	--
142215 THORNTON TOWNSHIP HIGH SCHOOL	0	--	2	--	0	--	1	--	1	--	0	--
143939 THORNWOOD HIGH SCHOOL	0	--	1	--	0	--	0	--	1	--	0	--
140605 TRIPIA JR SR HIGH SCHOOL	1	--	2	--	0	--	0	--	0	--	0	--
144275 WARSAW HIGH SCHOOL	0	--	1	--	0	--	0	--	0	--	0	--
141383 WHITNEY M YOUNG MAGNET HS	0	--	0	--	0	--	2	--	2	--	0	--
143450 WOODRUFF HIGH SCHOOL	0	--	0	--	2	--	1	--	0	--	1	--
144470 WOODSTOCK HIGH SCHOOL	0	--	1	--	0	--	2	--	2	--	0	--
144505 YORKVILLE HIGH SCHOOL	1	--	1	--	0	--	0	--	0	--	0	--
140000 ABINGDON HIGH SCHOOL	0	--	2	--	0	--	0	--	2	--	0	--
144455 ALWOOD HIGH SCHOOL	0	--	0	--	1	--	0	--	0	--	0	--
140055 AMBOY HIGH SCHOOL	0	--	0	--	2	--	0	--	1	--	0	--
140160 AUBURN HIGH SCHOOL	1	--	2	--	0	--	0	--	1	--	0	--
140195 AVON HIGH SCHOOL	0	--	1	--	0	--	2	--	0	--	1	--
141387 BOGAN HIGH SCHOOL	0	--	0	--	0	--	0	--	1	--	0	--
140410 BRIMFIELD HIGH SCHOOL	1	--	2	--	0	--	1	--	0	--	0	--
140454 CENTRAL HIGH SCHOOL	0	--	0	--	2	--	1	--	0	--	0	--
141445 COAL CITY HIGH SCHOOL	1	--	0	--	0	--	1	--	1	--	0	--
141465 COLLINSVILLE HIGH SCHOOL	0	--	2	--	0	--	0	--	0	--	0	--
142695 DEER CREEK MACKINAW HS	0	--	0	--	1	--	0	--	1	--	0	--
141570 DEERFIELD HIGH SCHOOL	0	--	1	--	1	--	0	--	0	--	0	--
140785 DUNBAR VOCATIONAL CAREER ACAD	1	--	0	--	2	--	0	--	1	--	0	--
141960 EAST LEYDEN HIGH SCHOOL	0	--	0	--	1	--	0	--	1	--	0	--
141735 EDWARDSVILLE SENIOR HS	1	--	0	--	1	--	0	--	1	--	1	--
140795 EDWIN G FOREMAN HIGH SCHOOL	1	--	0	--	0	--	0	--	0	--	1	--

Table 4: First Year College GPA by Mathematics Course Patterns Taken by Your ACT-tested Students

**Remarks:** Students who elect to take more rigorous coursework in mathematics tend to earn higher ACT mathematics scores, higher ACT composite scores, and higher first-term college grades. ACT recommends that all high school students complete 3 or more years of mathematics beyond pre-algebra in high school. Many colleges and universities now want students to have completed 4 years of mathematics while in high school. Many academic majors in the Associate of Science programs in community colleges also demand a strong background in high school mathematics. Encourage all students to take 4 years of mathematics in high school.

Code Name	First Year College GPA by Mathematics Course Sequence Patterns											
	Less Than 3 yrs.		Algebra 1, Algebra 2, Geometry		Algebra 1, Algebra 2, Geometry, Trigonometry		Algebra 1, Algebra 2, Geometry, Trigonometry, Other Adv. Math		Other Comb of 4 or More Years of Maths		Algebra 1, Algebra 2, Geometry, Trigonometry, Calculus	
	N	CGPA	N	CGPA	N	CGPA	N	CGPA	N	CGPA	N	CGPA
141770 ELGIN HIGH SCHOOL	0	--	1	--	0	--	0	--	1	--	0	--
141860 EVANSTON TOWNSHIP HIGH SCHOOL	0	--	0	--	2	--	0	--	0	--	0	--
141980 FULTON HIGH SCHOOL	0	--	0	--	0	--	1	--	1	--	0	--
142005 GALVA HIGH SCHOOL	0	--	1	--	0	--	1	--	1	--	0	--
142170 GRIGGSVILLE-PERRY HIGH SCHOOL	0	--	1	--	0	--	0	--	0	--	2	--
142260 HEYWORTH HIGH SCHOOL	0	--	0	--	0	--	0	--	0	--	0	--
142280 HILLSBORO HIGH SCHOOL	0	--	0	--	1	--	0	--	1	--	0	--
142295 HINCKLEY-BIG ROCK HIGH SCHOOL	0	--	1	--	2	--	0	--	1	--	0	--
142810 ILLINI CENTRAL HIGH SCHOOL	0	--	0	--	2	--	1	--	0	--	0	--
143880 INDIAN CREEK HIGH SCHOOL	1	--	1	--	0	--	1	--	0	--	0	--
142360 JERSEY COMMUNITY HIGH SCHOOL	1	--	1	--	2	--	0	--	0	--	0	--
142760 KANELAND HIGH SCHOOL	0	--	3	--	1	--	0	--	0	--	0	--
142524 LAKES COMMUNITY HIGH SCHOOL	0	--	2	--	0	--	1	--	0	--	0	--
143960 LANPHIER HIGH SCHOOL	2	--	0	--	0	--	0	--	1	--	0	--
142720 MAHOMET-SEYMOUR HIGH SCHOOL	0	--	2	--	0	--	0	--	0	--	0	--
142880 MENDOTA TWP HIGH SCHOOL	0	--	2	--	0	--	0	--	0	--	0	--
143927 NILES NORTH HIGH SCHOOL	1	--	0	--	3	--	0	--	0	--	0	--
143201 NORMAL COMMUNITY WEST HS	0	--	1	--	0	--	2	--	0	--	0	--
144390 NORTH GREENE HIGH SCHOOL	0	--	1	--	0	--	0	--	0	--	0	--
143515 PLEASANT PLAINS HIGH SCHOOL	0	--	2	--	0	--	0	--	1	--	0	--
141077 PROSSER CAREER ACADEMY	0	--	0	--	1	--	0	--	0	--	1	--
143235 REAVIS HIGH SCHOOL	0	--	1	--	1	--	1	--	0	--	0	--
143540 RIVERDALE SENIOR HIGH SCHOOL	0	--	0	--	1	--	2	--	1	--	0	--
143745 ROSEVILLE HIGH SCHOOL	2	--	0	--	2	--	0	--	0	--	0	--
141380 SIMEON CAREER ACADEMY	1	--	0	--	1	--	0	--	0	--	0	--
143784 SOUTH ELGIN HIGH SCHOOL	1	--	0	--	0	--	0	--	1	--	0	--
143955 SPRINGFIELD SOUTHEAST HS	0	--	0	--	1	--	0	--	1	--	0	--
143995 STAUNTON COMMUNITY HIGH SCHOOL	1	--	0	--	1	--	0	--	1	--	0	--
143205 UNIVERSITY HIGH SCHOOL	0	--	1	--	0	--	1	--	0	--	1	--
140655 AMUNDSEN HIGH SCHOOL	0	--	0	--	0	--	0	--	1	--	0	--
140140 ATHENS COMMUNITY HIGH SCHOOL	0	--	0	--	0	--	0	--	2	--	0	--

Table 4: First Year College GPA by Mathematics Course Patterns Taken by Your ACT-tested Students

**Remarks:** Students who elect to take more rigorous coursework in mathematics tend to earn higher ACT mathematics scores, higher ACT composite scores, and higher first-term college grades. ACT recommends that all high school students complete 3 or more years of mathematics beyond pre-algebra in high school. Many colleges and universities now want students to have completed 4 years of mathematics while in high school. Many academic majors in the Associate of Science programs in community colleges also demand a strong background in high school mathematics. Encourage all students to take 4 years of mathematics in high school.

Code Name	First Year College GPA by Mathematics Course Sequence Patterns											
	Less Than 3 yrs.		Algebra 1, Algebra 2, Geometry		Algebra 1, Algebra 2, Geometry, Trigonometry		Algebra 1, Algebra 2, Geometry, Trigonometry, Other Adv. Math		Other Comb of 4 or More Years of Maths		Algebra 1, Algebra 2, Geometry, Trigonometry, Calculus	
	N	CGPA	N	CGPA	N	CGPA	N	CGPA	N	CGPA	N	CGPA
140225 BEARDSTOWN SENIOR HIGH SCHOOL	1	--	1	--	0	--	0	--	0	--	0	--
140844 BOWEN GLOBAL VISIONS ACAD HS	0	--	0	--	0	--	1	--	0	--	0	--
140480 CAMBRIDGE JR-SR HIGH SCHOOL	0	--	0	--	0	--	0	--	1	--	0	--
140520 CARLINVILLE HIGH SCHOOL	0	--	0	--	1	--	1	--	0	--	0	--
141505 CRETE-MONEE HIGH SCHOOL	0	--	2	--	1	--	0	--	0	--	0	--
141645 DUNLAP HIGH SCHOOL	0	--	1	--	0	--	0	--	0	--	0	--
141665 DWIGHT TOWNSHIP HIGH SCHOOL	0	--	0	--	1	--	0	--	0	--	0	--
141725 EAST SAINT LOUIS SENIOR HS	0	--	0	--	0	--	0	--	2	--	0	--
141558 EISENHOWER HIGH SCHOOL	0	--	1	--	0	--	0	--	0	--	0	--
141815 ELMWOOD PARK HIGH SCHOOL	0	--	0	--	0	--	0	--	2	--	0	--
140800 EMIL G HIRSCH METRO HS OF COMM	1	--	0	--	0	--	0	--	0	--	2	--
141940 FORRESTON HIGH SCHOOL	0	--	1	--	0	--	0	--	0	--	0	--
141950 FRANKLIN HIGH SCHOOL	0	--	0	--	0	--	0	--	2	--	0	--
142045 GILLESPIE HIGH SCHOOL	0	--	0	--	2	--	0	--	0	--	1	--
141297 GWENDOLYN BROOKS COLL PREP ACA	0	--	0	--	1	--	0	--	2	--	0	--
142180 HAMILTON HIGH SCHOOL	0	--	1	--	0	--	1	--	0	--	0	--
140898 HARLAN COMMUNITY ACADEMY HS	0	--	0	--	2	--	1	--	0	--	0	--
142210 HARVARD COMMUNITY HIGH SCHOOL	0	--	1	--	0	--	0	--	1	--	0	--
142255 HERSCHER HIGH SCHOOL	0	--	0	--	1	--	0	--	1	--	1	--
142385 JOLIET CENTRAL HIGH SCHOOL	0	--	1	--	1	--	0	--	1	--	0	--
142418 KANKAKEE HIGH SCHOOL	0	--	1	--	0	--	0	--	0	--	0	--
140930 LAKE VIEW HIGH SCHOOL	0	--	1	--	1	--	0	--	0	--	0	--
142595 LENA-WINSLOW HIGH SCHOOL	0	--	0	--	1	--	0	--	0	--	1	--
142605 LEWISTOWN COMMUNITY HS	1	--	1	--	0	--	0	--	0	--	1	--
142775 MARION HIGH SCHOOL	0	--	2	--	0	--	0	--	0	--	0	--
142805 MASCOUTAH HIGH SCHOOL	0	--	0	--	0	--	1	--	1	--	0	--
142960 MOMENCE COMMUNITY HIGH SCHOOL	0	--	1	--	0	--	0	--	0	--	0	--
142980 MONTICELLO HIGH SCHOOL	0	--	2	--	0	--	0	--	1	--	0	--
143115 NAUVOO-COLUSA HIGH SCHOOL	0	--	1	--	0	--	0	--	1	--	0	--
143220 NORTH CHICAGO COMMUNITY HS	0	--	3	--	0	--	0	--	0	--	0	--
143270 OFALLON TOWNSHIP HIGH SCHOOL	1	--	1	--	0	--	0	--	1	--	0	--

Table 4: First Year College GPA by Mathematics Course Patterns Taken by Your ACT-tested Students

**Remarks:** Students who elect to take more rigorous coursework in mathematics tend to earn higher ACT mathematics scores, higher ACT composite scores, and higher first-term college grades. ACT recommends that all high school students complete 3 or more years of mathematics beyond pre-algebra in high school. Many colleges and universities now want students to have completed 4 years of mathematics while in high school. Many academic majors in the Associate of Science programs in community colleges also demand a strong background in high school mathematics. Encourage all students to take 4 years of mathematics in high school.

Code Name	First Year College GPA by Mathematics Course Sequence Patterns											
	Less Than 3 yrs.		Algebra 1, Algebra 2, Geometry		Algebra 1, Algebra 2, Geometry, Trigonometry		Algebra 1, Algebra 2, Geometry, Trigonometry, Other Adv. Math		Other Comb of 4 or More Years of Maths		Algebra 1, Algebra 2, Geometry, Trigonometry, Calculus	
	N	CGPA	N	CGPA	N	CGPA	N	CGPA	N	CGPA	N	CGPA
143310 ORANGEVILLE HIGH SCHOOL	0	--	1	--	2	--	0	--	0	--	0	--
143331 OSWEGO EAST HIGH SCHOOL	0	--	1	--	0	--	0	--	2	--	0	--
143400 PAYSON SEYMOUR HIGH SCHOOL	0	--	0	--	0	--	1	--	0	--	0	--
143455 PEOTONE HIGH SCHOOL	0	--	2	--	1	--	0	--	0	--	0	--
143530 POLO COMMUNITY HIGH SCHOOL	0	--	0	--	0	--	1	--	0	--	0	--
143374 RICH SOUTH HIGH SCHOOL	0	--	1	--	1	--	0	--	0	--	1	--
141775 RIVER RIDGE HIGH SCHOOL	0	--	0	--	0	--	0	--	1	--	0	--
143930 SOMONAUK HIGH SCHOOL	1	--	0	--	2	--	0	--	0	--	0	--
141880 SPOON RIVER VALLEY JR-SR HS	0	--	0	--	0	--	0	--	1	--	0	--
144065 SYCAMORE HIGH SCHOOL	0	--	2	--	1	--	0	--	0	--	0	--
141315 THOMAS KELLY HIGH SCHOOL	0	--	1	--	0	--	1	--	0	--	0	--
142875 UNITY HIGH SCHOOL	0	--	0	--	0	--	0	--	0	--	0	--
144230 VILLA GROVE HIGH SCHOOL	0	--	3	--	0	--	0	--	0	--	0	--
141382 WALTER PAYTON COLLEGE PREP	0	--	0	--	1	--	1	--	1	--	0	--
144265 WARREN HIGH SCHOOL	0	--	1	--	0	--	0	--	0	--	0	--
144322 WAUKEGAN HIGH SCHOOL	0	--	1	--	0	--	0	--	0	--	0	--
142395 WESTMER JR-SR HIGH SCHOOL	0	--	0	--	0	--	1	--	0	--	0	--
142445 WETHERSFIELD HIGH SCHOOL	0	--	0	--	0	--	0	--	2	--	0	--
144425 WINNEBAGO HIGH SCHOOL	1	--	1	--	1	--	0	--	0	--	0	--
140125 ASHTON FRANKLIN CENTER HIGH SC	1	--	0	--	0	--	0	--	1	--	0	--
140135 ASTORIA HIGH SCHOOL	0	--	1	--	0	--	0	--	1	--	0	--
140210 BARRY COMMUNITY HIGH SCHOOL	0	--	0	--	0	--	1	--	0	--	0	--
140593 CENTENNIAL HIGH SCHOOL	0	--	0	--	0	--	0	--	1	--	0	--
140190 CENTRAL COMMUNITY HIGH SCHOOL	0	--	0	--	0	--	1	--	0	--	0	--
140723 CHICAGO AGR SCI HIGH A24	0	--	0	--	0	--	0	--	1	--	1	--
140735 CHICAGO VOCATIONAL CAREER ACAD	1	--	0	--	1	--	0	--	0	--	0	--
140745 CHRISTIAN FENGER ACADEMY HS	0	--	0	--	0	--	2	--	0	--	0	--
141535 DAKOTA JR-SR HIGH SCHOOL	0	--	0	--	0	--	0	--	0	--	1	--
141550 DANVILLE HIGH SCHOOL	0	--	0	--	0	--	1	--	0	--	0	--
141575 DEKALB HIGH SCHOOL	1	--	0	--	0	--	0	--	0	--	0	--
141580 DELAND-WELDON HIGH SCHOOL	0	--	1	--	0	--	0	--	1	--	0	--



Table 4: First Year College GPA by Mathematics Course Patterns Taken by Your ACT-tested Students

**Remarks:** Students who elect to take more rigorous coursework in mathematics tend to earn higher ACT mathematics scores, higher ACT composite scores, and higher first-term college grades. ACT recommends that all high school students complete 3 or more years of mathematics beyond pre-algebra in high school. Many colleges and universities now want students to have completed 4 years of mathematics while in high school. Many academic majors in the Associate of Science programs in community colleges also demand a strong background in high school mathematics. Encourage all students to take 4 years of mathematics in high school.

Code Name	First Year College GPA by Mathematics Course Sequence Patterns											
	Less Than 3 yrs.		Algebra 1, Algebra 2, Geometry		Algebra 1, Algebra 2, Geometry, Trigonometry		Algebra 1, Algebra 2, Geometry, Trigonometry, Other Adv. Math		Other Comb of 4 or More Years of Maths		Algebra 1, Algebra 2, Geometry, Trigonometry, Calculus	
	N	CGPA	N	CGPA	N	CGPA	N	CGPA	N	CGPA	N	CGPA
141585 DELAVAN HIGH SCHOOL	0	--	0	--	0	--	0	--	1	--	0	--
140345 DWIGHT D EISENHOWER HS	0	--	1	--	0	--	0	--	0	--	1	--
141680 EAST DUBUQUE HIGH SCHOOL	0	--	0	--	0	--	0	--	0	--	0	--
141740 EFFINGHAM HIGH SCHOOL	0	--	2	--	0	--	0	--	0	--	0	--
142025 GENOA-KINGSTON HIGH SCHOOL	1	--	0	--	0	--	0	--	0	--	0	--
142055 GIRARD JUNIOR SENIOR HS	0	--	1	--	0	--	0	--	0	--	1	--
142126 GRAYSLAKE NORTH HIGH SCHOOL	0	--	0	--	1	--	1	--	0	--	0	--
142155 GREENVIEW JUNIOR-SENIOR HS	0	--	2	--	0	--	0	--	0	--	0	--
142265 HIGHLAND HIGH SCHOOL	0	--	1	--	0	--	0	--	0	--	0	--
142310 HOOPESTON AREA HIGH SCHOOL	0	--	0	--	1	--	0	--	0	--	0	--
140880 HYDE PARK CAREER ACADEMY	1	--	1	--	0	--	0	--	0	--	0	--
141410 J S MORTON HIGH SCHOOL EAST	0	--	2	--	0	--	0	--	0	--	0	--
140899 JOHN HANCOCK HIGH SCHOOL	0	--	0	--	1	--	1	--	0	--	0	--
140917 KENWOOD ACADEMY	0	--	0	--	1	--	1	--	0	--	0	--
142555 LA SALLE-PERU TOWNSHIP HS	0	--	0	--	0	--	0	--	1	--	1	--
142600 LE ROY HIGH SCHOOL	1	--	0	--	0	--	0	--	1	--	0	--
142615 LIBERTY HIGH SCHOOL	0	--	0	--	0	--	1	--	0	--	1	--
141100 LINCOLN PARK HIGH SCHOOL	0	--	0	--	0	--	1	--	0	--	0	--
142640 LITCHFIELD SENIOR HIGH SCHOOL	0	--	0	--	0	--	1	--	0	--	0	--
141595 MAINE TOWNSHIP HS EAST	0	--	2	--	0	--	0	--	0	--	0	--
142755 MANTENO SENIOR HIGH SCHOOL	0	--	0	--	0	--	0	--	0	--	0	--
142710 MERIDIAN HIGH SCHOOL	0	--	1	--	0	--	0	--	0	--	1	--
143040 MOUNT CARMEL HIGH SCHOOL	0	--	0	--	0	--	0	--	2	--	0	--
143085 MOUNT ZION HIGH SCHOOL	0	--	1	--	1	--	0	--	0	--	0	--
143926 NILES TOWNSHIP WEST HS	0	--	0	--	0	--	0	--	0	--	0	--
141342 NORTHSIDE COLLEGE PREP HS	0	--	0	--	0	--	0	--	1	--	0	--
140696 ORR ACADEMY HIGH SCHOOL	0	--	0	--	0	--	0	--	0	--	0	--
141070 PAUL ROBESON HIGH SCHOOL	0	--	0	--	1	--	0	--	0	--	0	--
143410 PECATONICA HIGH SCHOOL	1	--	0	--	0	--	0	--	1	--	0	--
141073 PERCY L JULIAN HIGH SCHOOL	0	--	0	--	1	--	1	--	0	--	0	--
141078 PHOENIX MILITARY ACADEMY	0	--	0	--	1	--	1	--	0	--	0	--

Table 4: First Year College GPA by Mathematics Course Patterns Taken by Your ACT-tested Students

**Remarks:** Students who elect to take more rigorous coursework in mathematics tend to earn higher ACT mathematics scores, higher ACT composite scores, and higher first-term college grades. ACT recommends that all high school students complete 3 or more years of mathematics beyond pre-algebra in high school. Many colleges and universities now want students to have completed 4 years of mathematics while in high school. Many academic majors in the Associate of Science programs in community colleges also demand a strong background in high school mathematics. Encourage all students to take 4 years of mathematics in high school.

Code Name	First Year College GPA by Mathematics Course Sequence Patterns											
	Less Than 3 yrs.		Algebra 1, Algebra 2, Geometry		Algebra 1, Algebra 2, Geometry, Trigonometry		Algebra 1, Algebra 2, Geometry, Trigonometry, Other Adv. Math		Other Comb of 4 or More Years of Maths		Algebra 1, Algebra 2, Geometry, Trigonometry, Calculus	
	N	CGPA	N	CGPA	N	CGPA	N	CGPA	N	CGPA	N	CGPA
143497 PLAINFIELD NORTH HIGH SCHOOL	0	--	2	--	0	--	0	--	0	--	0	--
143500 PLANO HIGH SCHOOL	0	--	1	--	0	--	0	--	1	--	0	--
143510 PLEASANT HILL HIGH SCHOOL	1	--	1	--	0	--	0	--	0	--	0	--
143600 RANTOUL TOWNSHIP HIGH SCHOOL	0	--	0	--	0	--	0	--	0	--	0	--
141460 RIDGEVIEW HIGH SCHOOL	1	--	1	--	0	--	0	--	0	--	0	--
143685 ROCHESTER HIGH SCHOOL	0	--	0	--	0	--	0	--	1	--	0	--
141310 ROGER SULLIVAN HIGH SCHOOL	0	--	0	--	1	--	0	--	0	--	0	--
143865 SENECA HIGH SCHOOL	0	--	1	--	0	--	0	--	0	--	0	--
141307 STEPHEN T MATHER HIGH SCHOOL	2	--	0	--	0	--	0	--	0	--	0	--
144040 STREATOR TOWNSHIP HIGH SCHOOL	0	--	0	--	0	--	0	--	0	--	1	--
141635 TRI-VALLEY HIGH SCHOOL	0	--	0	--	0	--	1	--	0	--	0	--
144130 UNITY HIGH SCHOOL	0	--	1	--	0	--	0	--	0	--	0	--
144325 WAVERLY HIGH SCHOOL	0	--	0	--	1	--	0	--	1	--	0	--
144160 WESCLIN JR-SR HIGH SCHOOL	0	--	0	--	0	--	0	--	0	--	0	--
143223 WEST LEYDEN HIGH SCHOOL	0	--	1	--	0	--	0	--	0	--	1	--
140843 WESTINGHOUSE CAREER ACADEMY	0	--	0	--	0	--	0	--	0	--	0	--
140629 AC COMMUNICATIONS-TECH CHARTER	0	--	0	--	0	--	1	--	0	--	0	--
140065 ANNAWAN HIGH SCHOOL	0	--	0	--	0	--	0	--	0	--	0	--
143693 AUBURN HIGH SCHOOL	1	--	0	--	0	--	0	--	0	--	0	--
140170 AURORA EAST HIGH SCHOOL	0	--	0	--	0	--	0	--	0	--	0	--
140240 BEECHER HIGH SCHOOL	0	--	1	--	0	--	0	--	0	--	0	--
140252 BELLEVILLE EAST HIGH SCHOOL	0	--	0	--	1	--	0	--	0	--	0	--
140265 BELLEVILLE WEST HIGH SCHOOL	0	--	0	--	1	--	0	--	0	--	0	--
140325 BISMARCK-HENNING HIGH SCHOOL	0	--	0	--	0	--	0	--	1	--	0	--
141391 BLOOM TRAIL HIGH SCHOOL	0	--	0	--	0	--	0	--	1	--	0	--
140380 BRADLEY BOURBONNAIS CMTY HS	0	--	0	--	0	--	1	--	0	--	0	--
143070 BROWN COUNTY HIGH SCHOOL	0	--	0	--	0	--	0	--	0	--	0	--
140450 BUNKER HILL HIGH SCHOOL	0	--	0	--	0	--	0	--	0	--	1	--
141710 CAHOKIA HIGH SCHOOL	0	--	1	--	0	--	0	--	0	--	0	--
140840 CARVER MILITARY ACADEMY	0	--	0	--	0	--	0	--	0	--	0	--
140595 CHAMPAIGN CENTRAL HIGH SCHOOL	0	--	0	--	0	--	0	--	1	--	0	--

Table 4: First Year College GPA by Mathematics Course Patterns Taken by Your ACT-tested Students

**Remarks:** Students who elect to take more rigorous coursework in mathematics tend to earn higher ACT mathematics scores, higher ACT composite scores, and higher first-term college grades. ACT recommends that all high school students complete 3 or more years of mathematics beyond pre-algebra in high school. Many colleges and universities now want students to have completed 4 years of mathematics while in high school. Many academic majors in the Associate of Science programs in community colleges also demand a strong background in high school mathematics. Encourage all students to take 4 years of mathematics in high school.

Code Name	First Year College GPA by Mathematics Course Sequence Patterns											
	Less Than 3 yrs.		Algebra 1, Algebra 2, Geometry		Algebra 1, Algebra 2, Geometry, Trigonometry		Algebra 1, Algebra 2, Geometry, Trigonometry, Other Adv. Math		Other Comb of 4 or More Years of Maths		Algebra 1, Algebra 2, Geometry, Trigonometry, Calculus	
	N	CGPA	N	CGPA	N	CGPA	N	CGPA	N	CGPA	N	CGPA
140625 CHESTER HIGH SCHOOL	0	--	0	--	1	--	0	--	0	--	0	--
140689 CHICAGO MIL ACAD BRONZEVILLE	0	--	0	--	1	--	0	--	0	--	0	--
140630 CICS-LONGWOOD	0	--	0	--	1	--	0	--	0	--	0	--
141425 CISSNA PARK HIGH SCHOOL	0	--	0	--	1	--	0	--	0	--	0	--
141440 CLINTON COMMUNITY HIGH SCHOOL	0	--	0	--	0	--	0	--	1	--	0	--
141470 COLUMBIA HIGH SCHOOL	0	--	0	--	0	--	0	--	0	--	0	--
140760 CRANE TECH PREP COMMON SCHOOL	0	--	0	--	0	--	0	--	0	--	1	--
144125 CUMBERLAND HIGH SCHOOL	0	--	0	--	0	--	0	--	0	--	0	--
143668 DELTA LEARNING CENTER	1	--	0	--	0	--	0	--	0	--	0	--
141590 DEPUE HIGH SCHOOL	0	--	1	--	0	--	0	--	0	--	0	--
140562 DEVRY ADVANTAGE ACADEMY	1	--	0	--	0	--	0	--	0	--	0	--
141562 DOUGLAS MACARTHUR HIGH SCHOOL	0	--	0	--	0	--	0	--	0	--	0	--
141650 DUPO SENIOR HIGH SCHOOL	0	--	0	--	0	--	0	--	1	--	0	--
141660 DURAND HIGH SCHOOL	0	--	0	--	0	--	0	--	0	--	0	--
144465 EAST ALTON WOOD RIVER HS	0	--	1	--	0	--	0	--	0	--	0	--
142540 EASTLAND HIGH SCHOOL	0	--	0	--	1	--	0	--	0	--	0	--
141821 EL PASO-GRIDLEY HIGH SCHOOL	0	--	0	--	0	--	0	--	0	--	0	--
141990 GALENA HIGH SCHOOL	0	--	0	--	0	--	0	--	0	--	0	--
142010 GARDNER S WILMINGTON HIGH SCH	0	--	0	--	0	--	0	--	0	--	0	--
142030 GEORGETOWN RIDGE FARM HS	0	--	0	--	0	--	0	--	0	--	0	--
143214 GLENBROOK EVENING HIGH SCHOOL	0	--	0	--	0	--	0	--	0	--	0	--
143985 HALL HIGH SCHOOL	0	--	0	--	0	--	0	--	0	--	0	--
142340 INDUSTRY HIGH SCHOOL	0	--	0	--	0	--	0	--	1	--	0	--
142050 IROQUOIS WEST HIGH SCHOOL	0	--	0	--	1	--	0	--	0	--	0	--
140892 JANE ADDAMS HIGH SCHOOL	0	--	0	--	1	--	0	--	0	--	0	--
140901 JOHN HOPE COLLEGE PREP HS	0	--	0	--	0	--	0	--	0	--	0	--
141020 JOHN MARSHALL HIGH SCHOOL	0	--	0	--	0	--	0	--	0	--	0	--
140825 KING COLLEGE PREP	0	--	0	--	0	--	0	--	1	--	0	--
142535 LA MOILLE HIGH SCHOOL	0	--	0	--	0	--	0	--	0	--	0	--
143605 LINCOLNWOOD HIGH SCHOOL	0	--	0	--	0	--	0	--	0	--	1	--
141014 MANLEY CAREER ACADEMY HS	0	--	0	--	0	--	1	--	0	--	0	--

Table 4: First Year College GPA by Mathematics Course Patterns Taken by Your ACT-tested Students

**Remarks:** Students who elect to take more rigorous coursework in mathematics tend to earn higher ACT mathematics scores, higher ACT composite scores, and higher first-term college grades. ACT recommends that all high school students complete 3 or more years of mathematics beyond pre-algebra in high school. Many colleges and universities now want students to have completed 4 years of mathematics while in high school. Many academic majors in the Associate of Science programs in community colleges also demand a strong background in high school mathematics. Encourage all students to take 4 years of mathematics in high school.

Code Name	First Year College GPA by Mathematics Course Sequence Patterns											
	Less Than 3 yrs.		Algebra 1, Algebra 2, Geometry		Algebra 1, Algebra 2, Geometry, Trigonometry		Algebra 1, Algebra 2, Geometry, Trigonometry, Other Adv. Math		Other Comb of 4 or More Years of Maths		Algebra 1, Algebra 2, Geometry, Trigonometry, Calculus	
	N	CGPA	N	CGPA	N	CGPA	N	CGPA	N	CGPA	N	CGPA
143430 MANUAL HIGH SCHOOL	0	--	0	--	0	--	0	--	1	--	0	--
142885 MEREDOSIA CHAMBERSBURG HS	0	--	0	--	0	--	0	--	0	--	0	--
144205 MIDLAND HIGH SCHOOL	0	--	1	--	0	--	0	--	0	--	0	--
143060 MOUNT OLIVE HIGH SCHOOL	0	--	0	--	0	--	0	--	1	--	0	--
143065 MOUNT PULASKI HIGH SCHOOL	0	--	0	--	1	--	0	--	0	--	0	--
143095 MULBERRY GROVE HIGH SCHOOL	0	--	1	--	0	--	0	--	0	--	0	--
143145 NEW ATHENS HIGH SCHOOL	0	--	0	--	0	--	0	--	0	--	0	--
143155 NEW BERLIN JR SR HIGH SCHOOL	0	--	1	--	0	--	0	--	0	--	0	--
143140 NEWARK HIGH SCHOOL	0	--	0	--	0	--	0	--	0	--	0	--
141009 NOBLE ST CHARTER-COLLEGE PREP	0	--	0	--	0	--	0	--	1	--	0	--
143355 NORTHWESTERN HIGH SCHOOL	0	--	0	--	0	--	0	--	1	--	0	--
142942 OLYMPIA HIGH SCHOOL	0	--	0	--	0	--	0	--	0	--	0	--
143405 PEARL CITY HIGH SCHOOL	0	--	0	--	0	--	0	--	0	--	0	--
143453 PEORIA HEIGHTS HIGH SCHOOL	0	--	1	--	0	--	0	--	0	--	0	--
140385 REED-CUSTER HIGH SCHOOL	0	--	1	--	0	--	0	--	0	--	0	--
143665 ROANOKE-BENSON HIGH SCHOOL	0	--	0	--	0	--	0	--	0	--	0	--
143675 ROBINSON HIGH SCHOOL	0	--	0	--	0	--	0	--	0	--	0	--
143760 ROUND LAKE SENIOR HIGH SCHOOL	0	--	0	--	0	--	0	--	0	--	1	--
143305 ROWVA HIGH SCHOOL	0	--	0	--	0	--	0	--	0	--	0	--
143765 ROXANA SENIOR HIGH SCHOOL	0	--	1	--	0	--	0	--	0	--	0	--
143785 SAINT ANNE COMMUNITY HS	0	--	1	--	0	--	0	--	0	--	0	--
143815 SAINT JOSEPH-OGDEN HIGH SCHOOL	0	--	0	--	0	--	0	--	0	--	0	--
143186 SANGAMON VALLEY HIGH SCHOOL	0	--	0	--	0	--	0	--	0	--	0	--
143855 SCALES MOUND HIGH SCHOOL	0	--	0	--	0	--	1	--	0	--	0	--
141055 SENN HIGH SCHOOL	0	--	0	--	0	--	0	--	0	--	0	--
144050 SOUTHERN HIGH SCHOOL	0	--	0	--	0	--	0	--	1	--	0	--
141305 STEINMETZ ACADEMY CENTRE HS	0	--	0	--	1	--	0	--	0	--	0	--
144020 STILLMAN VALLEY HIGH SCHOOL	0	--	0	--	0	--	0	--	0	--	0	--
144030 STOCKTON HIGH SCHOOL	0	--	0	--	0	--	1	--	0	--	0	--
140810 TEAM ENGLEWOOD COMMUNITY ACAD	0	--	0	--	0	--	0	--	0	--	0	--
140475 THORNTON FRACTIONAL TWP N HS	0	--	1	--	0	--	0	--	0	--	0	--

Table 4: First Year College GPA by Mathematics Course Patterns Taken by Your ACT-tested Students

**Remarks:** Students who elect to take more rigorous coursework in mathematics tend to earn higher ACT mathematics scores, higher ACT composite scores, and higher first-term college grades. ACT recommends that all high school students complete 3 or more years of mathematics beyond pre-algebra in high school. Many colleges and universities now want students to have completed 4 years of mathematics while in high school. Many academic majors in the Associate of Science programs in community colleges also demand a strong background in high school mathematics. Encourage all students to take 4 years of mathematics in high school.

Code Name	First Year College GPA by Mathematics Course Sequence Patterns											
	Less Than 3 yrs.		Algebra 1, Algebra 2, Geometry		Algebra 1, Algebra 2, Geometry, Trigonometry		Algebra 1, Algebra 2, Geometry, Trigonometry, Other Adv. Math		Other Comb of 4 or More Years of Maths		Algebra 1, Algebra 2, Geometry, Trigonometry, Calculus	
	N	CGPA	N	CGPA	N	CGPA	N	CGPA	N	CGPA	N	CGPA
141320 TILDEN CAREER COMMUNITY ACAD	0	--	0	--	0	--	0	--	0	--	0	--
140445 TRI-CITY HIGH SCHOOL	0	--	0	--	0	--	0	--	0	--	0	--
144270 WARRENSBURG-LATHAM HIGH SCHOOL	0	--	0	--	1	--	0	--	0	--	0	--
144290 WATERLOO HIGH SCHOOL	0	--	1	--	0	--	0	--	0	--	0	--
144305 WATSEKA COMMUNITY HIGH SCHOOL	1	--	0	--	0	--	0	--	0	--	0	--
140365 WEBBER TOWNSHIP HIGH SCHOOL	0	--	0	--	0	--	0	--	1	--	0	--
141370 WELLS COMMUNITY ACADEMY	0	--	1	--	0	--	0	--	0	--	0	--
141385 WILLIAM H TAFT HIGH SCHOOL	0	--	0	--	0	--	0	--	1	--	0	--
144410 WILMINGTON HIGH SCHOOL	0	--	0	--	0	--	0	--	1	--	0	--
----- All Other High Schools	0	--	0	--	0	--	0	--	0	--	0	--
999999 All High Schools	170	2.20	560	2.43	421	2.57	344	2.71	405	2.64	141	2.80

Table 5: First Year College GPA by Science Course Patterns Taken by Your ACT-tested Students

**Remarks:** Students who elect to take a more rigorous pattern of science courses earn higher grades during the first-term (fall) of college. ACT recommends that students take at least 3 years of science in high school. The ACT Science benchmark score of 24 is associated with a 50% chance or higher of earning a B or higher in college Biology. See "On Course for Success," referenced in the Appendix (pg. 23), for the science skills needed to be successful in college.

Code Name	First Year College GPA by Science Course Sequence Patterns							
	Less Than 3 yrs.		General Science, Biology, Chemistry		General Science, Biology, Chemistry, Physics		Biology, Chemistry, Physics	
	N	CGPA	N	CGPA	N	CGPA	N	CGPA
140447 BUFFALO GROVE HIGH SCHOOL	16	2.26	11	2.32	8	--	6	--
143105 NAPERVILLE CENTRAL HIGH SCHOOL	9	--	24	2.99	7	--	5	--
143108 NEUQUA VALLEY HIGH SCHOOL	4	--	10	2.26	16	2.74	7	--
142705 MACOMB HIGH SCHOOL	11	3.06	14	2.91	7	--	6	--
143106 NAPERVILLE NORTH HIGH SCHOOL	1	--	21	2.72	8	--	0	--
141631 COMMUNITY HS DIST 99 SOUTH HS	9	--	7	--	6	--	5	--
141948 LINCOLN-WAY EAST HIGH SCHOOL	1	--	3	--	6	--	23	2.80
143775 RUSHVILLE-INDUSTRY HIGH SCHOOL	18	2.37	8	--	2	--	3	--
141428 HINSDALE SOUTH HIGH SCHOOL	3	--	9	--	7	--	5	--
143550 ADLAI E STEVENSON HIGH SCHOOL	6	--	8	--	12	2.53	0	--
140212 BATAVIA HIGH SCHOOL	4	--	14	2.23	3	--	0	--
142015 GENESEO HIGH SCHOOL	9	--	9	--	7	--	1	--
143585 QUINCY SENIOR HIGH SCHOOL	4	--	13	2.73	6	--	0	--
140184 WAUBONSIE VALLEY HIGH SCHOOL	9	--	3	--	4	--	7	--
143857 SCHAUMBURG HIGH SCHOOL	5	--	11	2.60	6	--	1	--
143347 WILLIAM FREMD HIGH SCHOOL	3	--	11	2.64	4	--	2	--
143495 PLAINFIELD HIGH SCHOOL CENTRAL	4	--	5	--	3	--	12	3.08
143796 SAINT CHARLES NORTH HIGH SCH	4	--	5	--	8	--	4	--
144117 VICTOR J ANDREW HIGH SCHOOL	4	--	13	2.34	6	--	0	--
140563 CARY-GROVE HIGH SCHOOL	0	--	4	--	10	2.10	4	--
143735 HONONEGAH COMM HIGH SCHOOL	3	--	8	--	4	--	2	--
142530 LAKE ZURICH SENIOR HIGH SCHOOL	9	--	7	--	4	--	0	--
143062 PROSPECT HIGH SCHOOL	4	--	11	2.60	5	--	2	--
143345 PALATINE HIGH SCHOOL	1	--	4	--	13	2.70	1	--
142078 GLENBROOK SOUTH HIGH SCHOOL	2	--	1	--	10	2.42	4	--
142483 LYONS TOWNSHIP HIGH SCHOOL	1	--	2	--	2	--	14	2.61
141630 COMMUNITY HS DIST 99 NORTH HS	1	--	5	--	5	--	9	--
140027 HARRY D JACOBS HIGH SCHOOL	2	--	2	--	8	--	3	--
141597 MAINE WEST HIGH SCHOOL	0	--	0	--	9	--	9	--
142175 WARREN TOWNSHIP HIGH SCHOOL	2	--	5	--	6	--	1	--

Table 5: First Year College GPA by Science Course Patterns Taken by Your ACT-tested Students

**Remarks:** Students who elect to take a more rigorous pattern of science courses earn higher grades during the first-term (fall) of college. ACT recommends that students take at least 3 years of science in high school. The ACT Science benchmark score of 24 is associated with a 50% chance or higher of earning a B or higher in college Biology. See "On Course for Success," referenced in the Appendix (pg. 23), for the science skills needed to be successful in college.

Code Name	First Year College GPA by Science Course Sequence Patterns							
	Less Than 3 yrs.		General Science, Biology, Chemistry		General Science, Biology, Chemistry, Physics		Biology, Chemistry, Physics	
	N	CGPA	N	CGPA	N	CGPA	N	CGPA
143859 WEST PRAIRIE HIGH SCHOOL	8	--	3	--	6	--	2	--
142000 GALESBURG HIGH SCHOOL	0	--	15	2.17	2	--	1	--
143170 LINCOLN-WAY CENTRAL HS	1	--	1	--	6	--	10	2.88
144118 TINLEY PARK HIGH SCHOOL	0	--	1	--	3	--	11	2.74
141517 CRYSTAL LAKE SOUTH HIGH SCHOOL	0	--	4	--	4	--	4	--
142590 LEMONT TOWNSHIP HIGH SCHOOL	2	--	1	--	3	--	8	--
144214 VERNON HILLS HIGH SCHOOL	6	--	5	--	1	--	1	--
140185 AURORA WEST HIGH SCHOOL	0	--	1	--	9	--	7	--
143325 CARL SANDBURG HIGH SCHOOL	0	--	10	2.53	2	--	2	--
143343 JAMES B CONANT HIGH SCHOOL	3	--	6	--	4	--	1	--
143097 MUNDELEIN HIGH SCHOOL	1	--	2	--	10	2.21	1	--
141690 UNITED TOWNSHIP HIGH SCHOOL	2	--	1	--	3	--	7	--
144380 WHEATON-WARRENVILLE SOUTH HS	2	--	2	--	7	--	1	--
140213 BARTLETT HIGH SCHOOL	0	--	6	--	4	--	2	--
140495 CANTON HIGH SCHOOL	2	--	7	--	3	--	0	--
142307 HOMEWOOD FLOSSMOOR CMTY HS	0	--	2	--	7	--	6	--
142350 JACKSONVILLE HIGH SCHOOL	1	--	6	--	6	--	1	--
140640 LANE TECHNICAL HIGH SCHOOL	0	--	2	--	7	--	2	--
142955 MOLINE SENIOR HIGH SCHOOL	0	--	3	--	3	--	6	--
143245 OAK PARK-RIVER FOREST HS	3	--	2	--	6	--	2	--
143330 OSWEGO HIGH SCHOOL	1	--	9	--	2	--	1	--
140455 BUSHNELL PRAIRIE CITY HS	8	--	3	--	3	--	0	--
141778 ELK GROVE HIGH SCHOOL	1	--	7	--	5	--	1	--
144070 V I T HIGH SCHOOL	4	--	4	--	3	--	4	--
144232 WILLOWBROOK HIGH SCHOOL	1	--	5	--	7	--	0	--
140275 BELVIDERE HIGH SCHOOL	1	--	2	--	5	--	1	--
144350 COMMUNITY HIGH SCHOOL	2	--	5	--	2	--	3	--
140534 GLENBARD NORTH HIGH SCHOOL	2	--	9	--	1	--	1	--
143215 GLENBROOK NORTH HIGH SCHOOL	0	--	6	--	7	--	0	--
140612 GLENWOOD SENIOR HIGH SCHOOL	3	--	3	--	3	--	2	--

Table 5: First Year College GPA by Science Course Patterns Taken by Your ACT-tested Students

**Remarks:** Students who elect to take a more rigorous pattern of science courses earn higher grades during the first-term (fall) of college. ACT recommends that students take at least 3 years of science in high school. The ACT Science benchmark score of 24 is associated with a 50% chance or higher of earning a B or higher in college Biology. See "On Course for Success," referenced in the Appendix (pg. 23), for the science skills needed to be successful in college.

Code Name	First Year College GPA by Science Course Sequence Patterns							
	Less Than 3 yrs.		General Science, Biology, Chemistry		General Science, Biology, Chemistry, Physics		Biology, Chemistry, Physics	
	N	CGPA	N	CGPA	N	CGPA	N	CGPA
140097 JOHN HERSEY HIGH SCHOOL	3	--	3	--	0	--	2	--
142625 LINCOLN COMMUNITY HIGH SCHOOL	3	--	2	--	4	--	3	--
142655 LOCKPORT TWP HIGH SCHOOL	0	--	3	--	4	--	5	--
143496 PLAINFIELD SOUTH HIGH SCHOOL	1	--	0	--	7	--	4	--
140205 BARRINGTON COMMUNITY HS	0	--	0	--	3	--	5	--
142300 HINSDALE TOWNSHIP HS CENTRAL	2	--	4	--	2	--	1	--
143736 ROLLING MEADOWS HIGH SCHOOL	0	--	5	--	5	--	0	--
143795 SAINT CHARLES EAST HIGH SCHOOL	3	--	1	--	5	--	2	--
140367 BOLINGBROOK HIGH SCHOOL	1	--	2	--	2	--	5	--
142020 GENEVA COMMUNITY HIGH SCHOOL	3	--	7	--	1	--	1	--
143415 PEKIN COMMUNITY HIGH SCHOOL	3	--	4	--	0	--	0	--
143910 SHERRARD HIGH SCHOOL	1	--	3	--	2	--	0	--
143357 AMOS ALONZO STAGG HIGH SCHOOL	0	--	2	--	8	--	0	--
141865 EVERGREEN PARK COMMUNITY HS	4	--	2	--	2	--	2	--
142662 GLENBARD EAST HIGH SCHOOL	3	--	5	--	2	--	1	--
142075 GLENBARD WEST HIGH SCHOOL	2	--	5	--	4	--	0	--
142135 GRAYSLAKE CENTRAL HIGH SCHOOL	1	--	4	--	2	--	1	--
143703 GUILFORD HIGH SCHOOL	2	--	7	--	1	--	0	--
143705 HARLEM SENIOR HIGH SCHOOL	2	--	2	--	6	--	0	--
142852 LAKE PARK HIGH SCHOOL	1	--	3	--	3	--	2	--
141035 MORGAN PARK HIGH SCHOOL	0	--	5	--	3	--	0	--
143315 OREGON HIGH SCHOOL	1	--	4	--	4	--	0	--
141519 PRAIRIE RIDGE HIGH SCHOOL	0	--	3	--	5	--	1	--
144386 WHEATON NORTH HIGH SCHOOL	1	--	3	--	4	--	0	--
144387 WHEELING HIGH SCHOOL	3	--	5	--	1	--	0	--
140015 ALEDO HIGH SCHOOL	3	--	4	--	0	--	0	--
141493 HILLCREST HIGH SCHOOL	0	--	1	--	5	--	3	--
142301 HOFFMAN ESTATES HIGH SCHOOL	0	--	1	--	5	--	0	--
142440 KEWANEE HIGH SCHOOL	5	--	3	--	0	--	0	--
143425 LIMESTONE COMMUNITY HS	1	--	6	--	2	--	0	--



Table 5: First Year College GPA by Science Course Patterns Taken by Your ACT-tested Students

**Remarks:** Students who elect to take a more rigorous pattern of science courses earn higher grades during the first-term (fall) of college. ACT recommends that students take at least 3 years of science in high school. The ACT Science benchmark score of 24 is associated with a 50% chance or higher of earning a B or higher in college Biology. See "On Course for Success," referenced in the Appendix (pg. 23), for the science skills needed to be successful in college.

Code Name	First Year College GPA by Science Course Sequence Patterns							
	Less Than 3 yrs.		General Science, Biology, Chemistry		General Science, Biology, Chemistry, Physics		Biology, Chemistry, Physics	
	N	CGPA	N	CGPA	N	CGPA	N	CGPA
143377 MAINE TOWNSHIP HS SOUTH	1	--	0	--	3	--	4	--
143224 OAK FOREST HIGH SCHOOL	0	--	0	--	2	--	6	--
143452 RICHWOODS HIGH SCHOOL	2	--	3	--	2	--	3	--
143725 ROCK ISLAND HIGH SCHOOL	1	--	3	--	1	--	4	--
144515 ZION BENTON TOWNSHIP HS	2	--	1	--	5	--	1	--
140490 CAMP POINT CENTRAL HIGH SCHOOL	2	--	2	--	4	--	0	--
141515 CRYSTAL LAKE CENTRAL HS	1	--	2	--	2	--	2	--
142220 HAVANA HIGH SCHOOL	7	--	0	--	1	--	1	--
142950 MINOOKA COMMUNITY HIGH SCHOOL	1	--	1	--	2	--	2	--
143000 MORRISON COMMUNITY HIGH SCHOOL	2	--	5	--	2	--	0	--
143535 PONTIAC TOWNSHIP HIGH SCHOOL	2	--	2	--	1	--	4	--
143560 PRINCETON HIGH SCHOOL	0	--	3	--	3	--	0	--
140165 SOUTHEASTERN HIGH SCHOOL	1	--	4	--	4	--	0	--
142740 BUREAU VALLEY HIGH SCHOOL	2	--	5	--	1	--	0	--
140460 BYRON HIGH SCHOOL	1	--	3	--	3	--	1	--
140560 CARTHAGE HIGH SCHOOL	0	--	1	--	2	--	1	--
140536 DUNDEE-CROWN HIGH SCHOOL	1	--	2	--	3	--	1	--
141700 EAST PEORIA COMMUNITY HS	0	--	3	--	2	--	0	--
141395 ILLINOIS VALLEY CENTRAL HS	0	--	2	--	0	--	4	--
140303 J S MORTON HIGH SCHOOL WEST	1	--	0	--	0	--	4	--
142373 JOLIET TOWNSHIP HS WEST	0	--	0	--	2	--	5	--
142475 KNOXVILLE HIGH SCHOOL	3	--	3	--	1	--	0	--
142620 LIBERTYVILLE HIGH SCHOOL	1	--	1	--	2	--	0	--
142830 MCHENRY WEST HIGH SCHOOL	1	--	3	--	1	--	2	--
142990 MORRIS COMMUNITY HIGH SCHOOL	3	--	3	--	1	--	0	--
143340 OTTAWA TOWNSHIP HIGH SCHOOL	3	--	1	--	1	--	2	--
143475 PORTA HIGH SCHOOL	3	--	2	--	0	--	0	--
143375 RICH EAST HIGH SCHOOL	0	--	1	--	3	--	4	--
143630 RICHMOND-BURTON COMMUNITY HS	3	--	3	--	0	--	0	--
143655 RIVERSIDE BROOKFIELD HS	0	--	2	--	3	--	2	--

Table 5: First Year College GPA by Science Course Patterns Taken by Your ACT-tested Students

**Remarks:** Students who elect to take a more rigorous pattern of science courses earn higher grades during the first-term (fall) of college. ACT recommends that students take at least 3 years of science in high school. The ACT Science benchmark score of 24 is associated with a 50% chance or higher of earning a B or higher in college Biology. See "On Course for Success," referenced in the Appendix (pg. 23), for the science skills needed to be successful in college.

Code Name	First Year College GPA by Science Course Sequence Patterns							
	Less Than 3 yrs.		General Science, Biology, Chemistry		General Science, Biology, Chemistry, Physics		Biology, Chemistry, Physics	
	N	CGPA	N	CGPA	N	CGPA	N	CGPA
143680 ROCHELLE TOWNSHIP HIGH SCHOOL	0	--	1	--	2	--	1	--
143690 ROCK FALLS TOWNSHIP HS	1	--	3	--	1	--	0	--
144010 STERLING HIGH SCHOOL	0	--	3	--	0	--	3	--
144285 WASHINGTON COMMUNITY HS	6	--	2	--	0	--	0	--
144415 WINCHESTER HIGH SCHOOL	2	--	3	--	1	--	2	--
143356 ALAN B SHEPARD HIGH SCHOOL	0	--	3	--	1	--	2	--
140040 ALTON HIGH SCHOOL	0	--	1	--	4	--	1	--
140090 ARGO COMMUNITY HIGH SCHOOL	2	--	1	--	0	--	3	--
141390 BLOOM HIGH SCHOOL	0	--	2	--	2	--	0	--
142195 CALHOUN HIGH SCHOOL	0	--	4	--	2	--	0	--
140545 CARROLLTON HIGH SCHOOL	5	--	0	--	1	--	0	--
141615 DIXON HIGH SCHOOL	2	--	3	--	0	--	1	--
140290 FENTON HIGH SCHOOL	1	--	4	--	1	--	0	--
142073 GLENBARD SOUTH HIGH SCHOOL	1	--	4	--	1	--	1	--
142275 HIGHLAND PARK HIGH SCHOOL	0	--	3	--	1	--	0	--
142320 HUNTLEY HIGH SCHOOL	0	--	1	--	2	--	4	--
142505 LA HARPE HIGH SCHOOL	3	--	2	--	0	--	0	--
143435 PEORIA HIGH SCHOOL	2	--	1	--	0	--	2	--
142286 PROVISO WEST HIGH SCHOOL	0	--	2	--	2	--	2	--
143975 SPRINGFIELD HIGH SCHOOL	3	--	4	--	0	--	0	--
144145 STARK COUNTY HIGH SCHOOL	1	--	5	--	1	--	0	--
144038 STREAMWOOD HIGH SCHOOL	0	--	0	--	3	--	3	--
144095 TAYLORVILLE HIGH SCHOOL	2	--	3	--	1	--	0	--
142973 UNITED HIGH SCHOOL	0	--	2	--	2	--	1	--
144310 WAUCONDA HIGH SCHOOL	2	--	1	--	2	--	0	--
143847 WEST CARROLL HIGH SCHOOL	0	--	2	--	4	--	1	--
140316 WEST CENTRAL HIGH SCHOOL	4	--	3	--	0	--	0	--
144363 WESTMONT HIGH SCHOOL	1	--	2	--	2	--	0	--
141805 YORK COMMUNITY HIGH SCHOOL	1	--	4	--	1	--	0	--
140115 A C CENTRAL HIGH SCHOOL	2	--	2	--	2	--	0	--

Table 5: First Year College GPA by Science Course Patterns Taken by Your ACT-tested Students

**Remarks:** Students who elect to take a more rigorous pattern of science courses earn higher grades during the first-term (fall) of college. ACT recommends that students take at least 3 years of science in high school. The ACT Science benchmark score of 24 is associated with a 50% chance or higher of earning a B or higher in college Biology. See "On Course for Success," referenced in the Appendix (pg. 23), for the science skills needed to be successful in college.

Code Name	First Year College GPA by Science Course Sequence Patterns							
	Less Than 3 yrs.		General Science, Biology, Chemistry		General Science, Biology, Chemistry, Physics		Biology, Chemistry, Physics	
	N	CGPA	N	CGPA	N	CGPA	N	CGPA
140305 CIVIC MEMORIAL HIGH SCHOOL	0	--	3	--	1	--	1	--
141835 ERIE HIGH SCHOOL	6	--	0	--	0	--	0	--
141900 FARMINGTON CENTRAL HS	2	--	2	--	0	--	1	--
141975 FREEPORT SENIOR HIGH SCHOOL	0	--	2	--	1	--	1	--
142065 ILLINI BLUFFS HIGH SCHOOL	0	--	1	--	3	--	0	--
142970 MONMOUTH-ROSEVILLE HS UNIT 238	0	--	1	--	1	--	2	--
143010 MORTON HIGH SCHOOL	1	--	1	--	2	--	1	--
143230 OAK LAWN COMMUNITY HIGH SCHOOL	0	--	1	--	1	--	3	--
141870 PRAIRIE CENTRAL HIGH SCHOOL	1	--	1	--	2	--	1	--
144093 ROCKRIDGE HIGH SCHOOL	1	--	2	--	0	--	1	--
143830 SANDWICH CMTY HIGH SCHOOL	1	--	2	--	0	--	0	--
144245 VIRGINIA HIGH SCHOOL	2	--	1	--	0	--	3	--
144400 WILLIAMSVILLE HIGH SCHOOL	1	--	4	--	0	--	0	--
142645 YORKWOOD JR-SR HIGH SCHOOL	3	--	1	--	0	--	0	--
140003 ADDISON TRAIL HIGH SCHOOL	1	--	3	--	1	--	0	--
140070 ANTIOCH COMMUNITY HIGH SCHOOL	2	--	1	--	0	--	1	--
140335 BLOOMINGTON HIGH SCHOOL	1	--	0	--	0	--	4	--
142912 BREMEN HIGH SCHOOL	0	--	0	--	0	--	4	--
141520 CUBA MIDDLE-SENIOR HIGH SCHOOL	1	--	2	--	1	--	0	--
141016 CURIE METROPOLITAN HS	0	--	3	--	1	--	0	--
143700 EAST HIGH SCHOOL	1	--	1	--	2	--	1	--
141810 ELMWOOD HIGH SCHOOL	1	--	0	--	2	--	0	--
141945 GRANT COMMUNITY HIGH SCHOOL	0	--	3	--	0	--	2	--
142185 HAMPSHIRE HIGH SCHOOL	0	--	1	--	3	--	1	--
143228 HAROLD L RICHARDS HIGH SCHOOL	0	--	0	--	3	--	1	--
142831 JOHNSBURG HIGH SCHOOL	0	--	1	--	1	--	3	--
142520 LAKE FOREST HIGH SCHOOL	0	--	2	--	1	--	0	--
141772 LARKIN HIGH SCHOOL	0	--	3	--	0	--	0	--
142834 MCHENRY EAST HIGH SCHOOL	0	--	1	--	2	--	1	--
142890 METAMORA TOWNSHIP HIGH SCHOOL	0	--	0	--	0	--	0	--

Table 5: First Year College GPA by Science Course Patterns Taken by Your ACT-tested Students

**Remarks:** Students who elect to take a more rigorous pattern of science courses earn higher grades during the first-term (fall) of college. ACT recommends that students take at least 3 years of science in high school. The ACT Science benchmark score of 24 is associated with a 50% chance or higher of earning a B or higher in college Biology. See "On Course for Success," referenced in the Appendix (pg. 23), for the science skills needed to be successful in college.

Code Name	First Year College GPA by Science Course Sequence Patterns							
	Less Than 3 yrs.		General Science, Biology, Chemistry		General Science, Biology, Chemistry, Physics		Biology, Chemistry, Physics	
	N	CGPA	N	CGPA	N	CGPA	N	CGPA
142735 MIDWEST CENTRAL HIGH SCHOOL	2	--	1	--	1	--	0	--
141057 N LAWNSDALE COL PREP-CHRISTIANA	3	--	0	--	2	--	0	--
144430 NEW TRIER TOWNSHIP HIGH SCHOOL	1	--	3	--	0	--	0	--
143200 NORMAL COMMUNITY HIGH SCHOOL	2	--	0	--	0	--	3	--
143320 ORION HIGH SCHOOL	1	--	1	--	1	--	1	--
143490 PITTSFIELD HIGH SCHOOL	1	--	1	--	0	--	1	--
143565 PRINCEVILLE HIGH SCHOOL	4	--	0	--	1	--	0	--
142820 PROVISO EAST HIGH SCHOOL	1	--	2	--	1	--	0	--
142130 PUTNAM COUNTY HIGH SCHOOL	0	--	1	--	3	--	1	--
143293 RICH CENTRAL HIGH SCHOOL	0	--	2	--	1	--	0	--
142657 ROMEVILLE HIGH SCHOOL	0	--	1	--	2	--	0	--
143712 THOMAS JEFFERSON HIGH SCHOOL	1	--	1	--	1	--	1	--
142547 THORNTON FRACTIONAL SOUTH HS	3	--	0	--	0	--	1	--
142215 THORNTON TOWNSHIP HIGH SCHOOL	1	--	2	--	1	--	0	--
143939 THORNWOOD HIGH SCHOOL	1	--	2	--	0	--	0	--
140605 TRIOPIA JR SR HIGH SCHOOL	2	--	1	--	0	--	0	--
144275 WARSAW HIGH SCHOOL	0	--	1	--	0	--	0	--
141383 WHITNEY M YOUNG MAGNET HS	0	--	0	--	2	--	3	--
143450 WOODRUFF HIGH SCHOOL	0	--	2	--	1	--	1	--
144470 WOODSTOCK HIGH SCHOOL	1	--	1	--	1	--	2	--
144505 YORKVILLE HIGH SCHOOL	2	--	2	--	0	--	0	--
140000 ABINGDON HIGH SCHOOL	2	--	2	--	0	--	0	--
144455 ALWOOD HIGH SCHOOL	1	--	0	--	1	--	0	--
140055 AMBOY HIGH SCHOOL	0	--	0	--	0	--	3	--
140160 AUBURN HIGH SCHOOL	3	--	0	--	0	--	1	--
140195 AVON HIGH SCHOOL	3	--	0	--	1	--	0	--
141387 BOGAN HIGH SCHOOL	0	--	2	--	1	--	0	--
140410 BRIMFIELD HIGH SCHOOL	0	--	3	--	1	--	0	--
140454 CENTRAL HIGH SCHOOL	1	--	3	--	0	--	0	--
141445 COAL CITY HIGH SCHOOL	2	--	1	--	1	--	0	--

Table 5: First Year College GPA by Science Course Patterns Taken by Your ACT-tested Students

**Remarks:** Students who elect to take a more rigorous pattern of science courses earn higher grades during the first-term (fall) of college. ACT recommends that students take at least 3 years of science in high school. The ACT Science benchmark score of 24 is associated with a 50% chance or higher of earning a B or higher in college Biology. See "On Course for Success," referenced in the Appendix (pg. 23), for the science skills needed to be successful in college.

Code Name	First Year College GPA by Science Course Sequence Patterns							
	Less Than 3 yrs.		General Science, Biology, Chemistry		General Science, Biology, Chemistry, Physics		Biology, Chemistry, Physics	
	N	CGPA	N	CGPA	N	CGPA	N	CGPA
141465 COLLINSVILLE HIGH SCHOOL	3	--	0	--	0	--	0	--
142695 DEER CREEK MACKINAW HS	0	--	3	--	0	--	1	--
141570 DEERFIELD HIGH SCHOOL	1	--	2	--	0	--	0	--
140785 DUNBAR VOCATIONAL CAREER ACAD	1	--	3	--	0	--	0	--
141960 EAST LEYDEN HIGH SCHOOL	0	--	0	--	1	--	1	--
141735 EDWARDSVILLE SENIOR HS	1	--	0	--	1	--	2	--
140795 EDWIN G FOREMAN HIGH SCHOOL	1	--	1	--	1	--	0	--
141770 ELGIN HIGH SCHOOL	0	--	0	--	3	--	0	--
141860 EVANSTON TOWNSHIP HIGH SCHOOL	0	--	2	--	0	--	1	--
141980 FULTON HIGH SCHOOL	0	--	3	--	0	--	0	--
142005 GALVA HIGH SCHOOL	0	--	2	--	1	--	1	--
142170 GRIGGSVILLE-PERRY HIGH SCHOOL	2	--	0	--	1	--	0	--
142260 HEYWORTH HIGH SCHOOL	1	--	0	--	0	--	1	--
142280 HILLSBORO HIGH SCHOOL	1	--	0	--	1	--	0	--
142295 HINCKLEY-BIG ROCK HIGH SCHOOL	2	--	0	--	2	--	0	--
142810 ILLINI CENTRAL HIGH SCHOOL	0	--	3	--	0	--	0	--
143880 INDIAN CREEK HIGH SCHOOL	1	--	3	--	0	--	0	--
142360 JERSEY COMMUNITY HIGH SCHOOL	3	--	1	--	0	--	0	--
142760 KANELAND HIGH SCHOOL	1	--	2	--	1	--	0	--
142524 LAKES COMMUNITY HIGH SCHOOL	1	--	3	--	0	--	0	--
143960 LANPHIER HIGH SCHOOL	0	--	0	--	0	--	1	--
142720 MAHOMET-SEYMOUR HIGH SCHOOL	0	--	2	--	0	--	0	--
142880 MENDOTA TWP HIGH SCHOOL	3	--	1	--	0	--	0	--
143927 NILES NORTH HIGH SCHOOL	1	--	1	--	2	--	0	--
143201 NORMAL COMMUNITY WEST HS	0	--	1	--	0	--	3	--
144390 NORTH GREENE HIGH SCHOOL	0	--	1	--	0	--	0	--
143515 PLEASANT PLAINS HIGH SCHOOL	3	--	1	--	0	--	0	--
141077 PROSSER CAREER ACADEMY	0	--	1	--	1	--	0	--
143235 REAVIS HIGH SCHOOL	1	--	3	--	0	--	0	--
143540 RIVERDALE SENIOR HIGH SCHOOL	1	--	1	--	2	--	0	--

Table 5: First Year College GPA by Science Course Patterns Taken by Your ACT-tested Students

**Remarks:** Students who elect to take a more rigorous pattern of science courses earn higher grades during the first-term (fall) of college. ACT recommends that students take at least 3 years of science in high school. The ACT Science benchmark score of 24 is associated with a 50% chance or higher of earning a B or higher in college Biology. See "On Course for Success," referenced in the Appendix (pg. 23), for the science skills needed to be successful in college.

Code Name	First Year College GPA by Science Course Sequence Patterns							
	Less Than 3 yrs.		General Science, Biology, Chemistry		General Science, Biology, Chemistry, Physics		Biology, Chemistry, Physics	
	N	CGPA	N	CGPA	N	CGPA	N	CGPA
143745 ROSEVILLE HIGH SCHOOL	2	--	2	--	0	--	0	--
141380 SIMEON CAREER ACADEMY	0	--	2	--	0	--	0	--
143784 SOUTH ELGIN HIGH SCHOOL	0	--	0	--	2	--	0	--
143955 SPRINGFIELD SOUTHEAST HS	1	--	0	--	1	--	0	--
143995 STAUNTON COMMUNITY HIGH SCHOOL	1	--	0	--	3	--	0	--
143205 UNIVERSITY HIGH SCHOOL	1	--	2	--	1	--	0	--
140655 AMUNDSEN HIGH SCHOOL	0	--	0	--	1	--	0	--
140140 ATHENS COMMUNITY HIGH SCHOOL	0	--	2	--	0	--	0	--
140225 BEARDSTOWN SENIOR HIGH SCHOOL	2	--	0	--	1	--	0	--
140844 BOWEN GLOBAL VISIONS ACAD HS	0	--	1	--	1	--	0	--
140480 CAMBRIDGE JR-SR HIGH SCHOOL	0	--	1	--	1	--	0	--
140520 CARLINVILLE HIGH SCHOOL	2	--	1	--	0	--	0	--
141505 CRETE-MONEE HIGH SCHOOL	0	--	2	--	0	--	1	--
141645 DUNLAP HIGH SCHOOL	0	--	1	--	1	--	1	--
141665 DWIGHT TOWNSHIP HIGH SCHOOL	0	--	1	--	0	--	0	--
141725 EAST SAINT LOUIS SENIOR HS	2	--	0	--	0	--	1	--
141558 EISENHOWER HIGH SCHOOL	1	--	0	--	1	--	0	--
141815 ELMWOOD PARK HIGH SCHOOL	0	--	1	--	2	--	0	--
140800 EMIL G HIRSCH METRO HS OF COMM	0	--	2	--	1	--	0	--
141940 FORRESTON HIGH SCHOOL	1	--	0	--	0	--	1	--
141950 FRANKLIN HIGH SCHOOL	0	--	0	--	0	--	2	--
142045 GILLESPIE HIGH SCHOOL	1	--	0	--	0	--	2	--
141297 GWENDOLYN BROOKS COLL PREP ACA	0	--	0	--	0	--	3	--
142180 HAMILTON HIGH SCHOOL	3	--	0	--	0	--	0	--
140898 HARLAN COMMUNITY ACADEMY HS	0	--	1	--	1	--	0	--
142210 HARVARD COMMUNITY HIGH SCHOOL	0	--	2	--	1	--	0	--
142255 HERSCHER HIGH SCHOOL	2	--	0	--	0	--	1	--
142385 JOLIET CENTRAL HIGH SCHOOL	0	--	0	--	1	--	1	--
142418 KANKAKEE HIGH SCHOOL	1	--	1	--	0	--	0	--
140930 LAKE VIEW HIGH SCHOOL	1	--	0	--	0	--	0	--

Table 5: First Year College GPA by Science Course Patterns Taken by Your ACT-tested Students

**Remarks:** Students who elect to take a more rigorous pattern of science courses earn higher grades during the first-term (fall) of college. ACT recommends that students take at least 3 years of science in high school. The ACT Science benchmark score of 24 is associated with a 50% chance or higher of earning a B or higher in college Biology. See "On Course for Success," referenced in the Appendix (pg. 23), for the science skills needed to be successful in college.

Code Name	First Year College GPA by Science Course Sequence Patterns							
	Less Than 3 yrs.		General Science, Biology, Chemistry		General Science, Biology, Chemistry, Physics		Biology, Chemistry, Physics	
	N	CGPA	N	CGPA	N	CGPA	N	CGPA
142595 LENA-WINSLOW HIGH SCHOOL	0	--	1	--	1	--	0	--
142605 LEWISTOWN COMMUNITY HS	2	--	0	--	0	--	1	--
142775 MARION HIGH SCHOOL	2	--	0	--	0	--	0	--
142805 MASCOUTAH HIGH SCHOOL	0	--	1	--	1	--	0	--
142960 MOMENCE COMMUNITY HIGH SCHOOL	1	--	0	--	1	--	0	--
142980 MONTICELLO HIGH SCHOOL	3	--	0	--	0	--	0	--
143115 NAUVOO-COLUSA HIGH SCHOOL	1	--	1	--	1	--	0	--
143220 NORTH CHICAGO COMMUNITY HS	0	--	2	--	1	--	0	--
143270 OFALLON TOWNSHIP HIGH SCHOOL	1	--	2	--	0	--	0	--
143310 ORANGEVILLE HIGH SCHOOL	0	--	1	--	1	--	0	--
143331 OSWEGO EAST HIGH SCHOOL	1	--	0	--	2	--	0	--
143400 PAYSON SEYMOUR HIGH SCHOOL	0	--	0	--	0	--	1	--
143455 PEOTONE HIGH SCHOOL	2	--	0	--	1	--	0	--
143530 POLO COMMUNITY HIGH SCHOOL	0	--	0	--	1	--	1	--
143374 RICH SOUTH HIGH SCHOOL	0	--	0	--	3	--	0	--
141775 RIVER RIDGE HIGH SCHOOL	0	--	1	--	1	--	0	--
143930 SOMONAUK HIGH SCHOOL	2	--	1	--	0	--	0	--
141880 SPOON RIVER VALLEY JR-SR HS	0	--	0	--	3	--	0	--
144065 SYCAMORE HIGH SCHOOL	2	--	0	--	1	--	0	--
141315 THOMAS KELLY HIGH SCHOOL	0	--	1	--	1	--	0	--
142875 UNITY HIGH SCHOOL	1	--	1	--	0	--	0	--
144230 VILLA GROVE HIGH SCHOOL	1	--	1	--	1	--	0	--
141382 WALTER PAYTON COLLEGE PREP	0	--	0	--	3	--	0	--
144265 WARREN HIGH SCHOOL	1	--	1	--	0	--	0	--
144322 WAUKEGAN HIGH SCHOOL	1	--	1	--	0	--	1	--
142395 WESTMER JR-SR HIGH SCHOOL	0	--	1	--	0	--	0	--
142445 WETHERSFIELD HIGH SCHOOL	1	--	2	--	0	--	0	--
144425 WINNEBAGO HIGH SCHOOL	2	--	1	--	0	--	0	--
140125 ASHTON FRANKLIN CENTER HIGH SC	1	--	0	--	0	--	0	--
140135 ASTORIA HIGH SCHOOL	0	--	1	--	1	--	0	--

Table 5: First Year College GPA by Science Course Patterns Taken by Your ACT-tested Students

**Remarks:** Students who elect to take a more rigorous pattern of science courses earn higher grades during the first-term (fall) of college. ACT recommends that students take at least 3 years of science in high school. The ACT Science benchmark score of 24 is associated with a 50% chance or higher of earning a B or higher in college Biology. See "On Course for Success," referenced in the Appendix (pg. 23), for the science skills needed to be successful in college.

Code Name	First Year College GPA by Science Course Sequence Patterns							
	Less Than 3 yrs.		General Science, Biology, Chemistry		General Science, Biology, Chemistry, Physics		Biology, Chemistry, Physics	
	N	CGPA	N	CGPA	N	CGPA	N	CGPA
140210 BARRY COMMUNITY HIGH SCHOOL	1	--	0	--	1	--	0	--
140593 CENTENNIAL HIGH SCHOOL	0	--	1	--	1	--	0	--
140190 CENTRAL COMMUNITY HIGH SCHOOL	0	--	0	--	1	--	0	--
140723 CHICAGO AGR SCI HIGH A24	0	--	0	--	1	--	0	--
140735 CHICAGO VOCATIONAL CAREER ACAD	0	--	2	--	0	--	0	--
140745 CHRISTIAN FENGER ACADEMY HS	0	--	2	--	0	--	0	--
141535 DAKOTA JR-SR HIGH SCHOOL	0	--	1	--	0	--	0	--
141550 DANVILLE HIGH SCHOOL	1	--	0	--	0	--	0	--
141575 DEKALB HIGH SCHOOL	0	--	0	--	0	--	0	--
141580 DELAND-WELDON HIGH SCHOOL	2	--	0	--	0	--	0	--
141585 DELAVAN HIGH SCHOOL	0	--	0	--	2	--	0	--
140345 DWIGHT D EISENHOWER HS	0	--	0	--	0	--	2	--
141680 EAST DUBUQUE HIGH SCHOOL	0	--	2	--	0	--	0	--
141740 EFFINGHAM HIGH SCHOOL	1	--	1	--	0	--	0	--
142025 GENOA-KINGSTON HIGH SCHOOL	1	--	0	--	0	--	0	--
142055 GIRARD JUNIOR SENIOR HS	2	--	0	--	0	--	0	--
142126 GRAYSLAKE NORTH HIGH SCHOOL	0	--	0	--	0	--	2	--
142155 GREENVIEW JUNIOR-SENIOR HS	1	--	1	--	0	--	0	--
142265 HIGHLAND HIGH SCHOOL	0	--	1	--	0	--	0	--
142310 HOOPESTON AREA HIGH SCHOOL	0	--	0	--	0	--	0	--
140880 HYDE PARK CAREER ACADEMY	0	--	2	--	0	--	0	--
141410 J S MORTON HIGH SCHOOL EAST	0	--	1	--	1	--	0	--
140899 JOHN HANCOCK HIGH SCHOOL	0	--	2	--	0	--	0	--
140917 KENWOOD ACADEMY	0	--	1	--	0	--	1	--
142555 LA SALLE-PERU TOWNSHIP HS	0	--	0	--	1	--	1	--
142600 LE ROY HIGH SCHOOL	0	--	0	--	2	--	0	--
142615 LIBERTY HIGH SCHOOL	0	--	0	--	1	--	1	--
141100 LINCOLN PARK HIGH SCHOOL	0	--	0	--	1	--	1	--
142640 LITCHFIELD SENIOR HIGH SCHOOL	0	--	0	--	0	--	1	--
141595 MAINE TOWNSHIP HS EAST	0	--	0	--	1	--	1	--



Table 5: First Year College GPA by Science Course Patterns Taken by Your ACT-tested Students

**Remarks:** Students who elect to take a more rigorous pattern of science courses earn higher grades during the first-term (fall) of college. ACT recommends that students take at least 3 years of science in high school. The ACT Science benchmark score of 24 is associated with a 50% chance or higher of earning a B or higher in college Biology. See "On Course for Success," referenced in the Appendix (pg. 23), for the science skills needed to be successful in college.

Code Name	First Year College GPA by Science Course Sequence Patterns							
	Less Than 3 yrs.		General Science, Biology, Chemistry		General Science, Biology, Chemistry, Physics		Biology, Chemistry, Physics	
	N	CGPA	N	CGPA	N	CGPA	N	CGPA
142755 MANTENO SENIOR HIGH SCHOOL	0	--	0	--	0	--	1	--
142710 MERIDIAN HIGH SCHOOL	1	--	0	--	0	--	1	--
143040 MOUNT CARMEL HIGH SCHOOL	0	--	0	--	1	--	1	--
143085 MOUNT ZION HIGH SCHOOL	1	--	1	--	0	--	0	--
143926 NILES TOWNSHIP WEST HS	0	--	0	--	1	--	1	--
141342 NORTHSIDE COLLEGE PREP HS	0	--	0	--	1	--	1	--
140696 ORR ACADEMY HIGH SCHOOL	0	--	0	--	0	--	0	--
141070 PAUL ROBESON HIGH SCHOOL	0	--	1	--	0	--	1	--
143410 PECATONICA HIGH SCHOOL	1	--	1	--	0	--	0	--
141073 PERCY L JULIAN HIGH SCHOOL	0	--	1	--	0	--	1	--
141078 PHOENIX MILITARY ACADEMY	0	--	2	--	0	--	0	--
143497 PLAINFIELD NORTH HIGH SCHOOL	0	--	0	--	1	--	0	--
143500 PLANO HIGH SCHOOL	1	--	1	--	0	--	0	--
143510 PLEASANT HILL HIGH SCHOOL	1	--	0	--	1	--	0	--
143600 RANTOUL TOWNSHIP HIGH SCHOOL	0	--	0	--	0	--	0	--
141460 RIDGEVIEW HIGH SCHOOL	1	--	0	--	1	--	0	--
143685 ROCHESTER HIGH SCHOOL	1	--	1	--	0	--	0	--
141310 ROGER SULLIVAN HIGH SCHOOL	0	--	1	--	0	--	0	--
143865 SENECA HIGH SCHOOL	2	--	0	--	0	--	0	--
141307 STEPHEN T MATHER HIGH SCHOOL	0	--	1	--	0	--	0	--
144040 STREATOR TOWNSHIP HIGH SCHOOL	0	--	2	--	0	--	0	--
141635 TRI-VALLEY HIGH SCHOOL	1	--	0	--	1	--	0	--
144130 UNITY HIGH SCHOOL	1	--	1	--	0	--	0	--
144325 WAVERLY HIGH SCHOOL	0	--	1	--	0	--	1	--
144160 WESCLIN JR-SR HIGH SCHOOL	0	--	2	--	0	--	0	--
143223 WEST LEYDEN HIGH SCHOOL	0	--	1	--	1	--	0	--
140843 WESTINGHOUSE CAREER ACADEMY	0	--	0	--	0	--	0	--
140629 AC COMMUNICATIONS-TECH CHARTER	0	--	0	--	1	--	0	--
140065 ANNAWAN HIGH SCHOOL	0	--	0	--	0	--	0	--
143693 AUBURN HIGH SCHOOL	1	--	0	--	0	--	0	--

Table 5: First Year College GPA by Science Course Patterns Taken by Your ACT-tested Students

**Remarks:** Students who elect to take a more rigorous pattern of science courses earn higher grades during the first-term (fall) of college. ACT recommends that students take at least 3 years of science in high school. The ACT Science benchmark score of 24 is associated with a 50% chance or higher of earning a B or higher in college Biology. See "On Course for Success," referenced in the Appendix (pg. 23), for the science skills needed to be successful in college.

Code Name	First Year College GPA by Science Course Sequence Patterns							
	Less Than 3 yrs.		General Science, Biology, Chemistry		General Science, Biology, Chemistry, Physics		Biology, Chemistry, Physics	
	N	CGPA	N	CGPA	N	CGPA	N	CGPA
140170 AURORA EAST HIGH SCHOOL	0	--	0	--	0	--	0	--
140240 BEECHER HIGH SCHOOL	0	--	0	--	1	--	0	--
140252 BELLEVILLE EAST HIGH SCHOOL	0	--	0	--	1	--	0	--
140265 BELLEVILLE WEST HIGH SCHOOL	0	--	1	--	0	--	0	--
140325 BISMARCK-HENNING HIGH SCHOOL	0	--	0	--	1	--	0	--
141391 BLOOM TRAIL HIGH SCHOOL	1	--	0	--	0	--	0	--
140380 BRADLEY BOURBONNAIS CMTY HS	0	--	1	--	0	--	0	--
143070 BROWN COUNTY HIGH SCHOOL	0	--	0	--	0	--	0	--
140450 BUNKER HILL HIGH SCHOOL	0	--	0	--	1	--	0	--
141710 CAHOKIA HIGH SCHOOL	0	--	0	--	0	--	0	--
140840 CARVER MILITARY ACADEMY	0	--	0	--	0	--	0	--
140595 CHAMPAIGN CENTRAL HIGH SCHOOL	0	--	0	--	1	--	0	--
140625 CHESTER HIGH SCHOOL	0	--	0	--	1	--	0	--
140689 CHICAGO MIL ACAD BRONZEVILLE	0	--	0	--	1	--	0	--
140630 CICS-LONGWOOD	0	--	0	--	1	--	0	--
141425 CISSNA PARK HIGH SCHOOL	0	--	1	--	0	--	0	--
141440 CLINTON COMMUNITY HIGH SCHOOL	0	--	1	--	0	--	0	--
141470 COLUMBIA HIGH SCHOOL	0	--	0	--	0	--	0	--
140760 CRANE TECH PREP COMMON SCHOOL	0	--	0	--	1	--	0	--
144125 CUMBERLAND HIGH SCHOOL	0	--	0	--	0	--	0	--
143668 DELTA LEARNING CENTER	1	--	0	--	0	--	0	--
141590 DEPUE HIGH SCHOOL	1	--	0	--	0	--	0	--
140562 DEVRY ADVANTAGE ACADEMY	1	--	0	--	0	--	0	--
141562 DOUGLAS MACARTHUR HIGH SCHOOL	1	--	0	--	0	--	0	--
141650 DUPO SENIOR HIGH SCHOOL	1	--	0	--	0	--	0	--
141660 DURAND HIGH SCHOOL	0	--	0	--	0	--	0	--
144465 EAST ALTON WOOD RIVER HS	0	--	0	--	0	--	0	--
142540 EASTLAND HIGH SCHOOL	0	--	1	--	0	--	0	--
141821 EL PASO-GRIDLEY HIGH SCHOOL	0	--	1	--	0	--	0	--
141990 GALENA HIGH SCHOOL	0	--	0	--	0	--	0	--

Table 5: First Year College GPA by Science Course Patterns Taken by Your ACT-tested Students

**Remarks:** Students who elect to take a more rigorous pattern of science courses earn higher grades during the first-term (fall) of college. ACT recommends that students take at least 3 years of science in high school. The ACT Science benchmark score of 24 is associated with a 50% chance or higher of earning a B or higher in college Biology. See "On Course for Success," referenced in the Appendix (pg. 23), for the science skills needed to be successful in college.

Code Name	First Year College GPA by Science Course Sequence Patterns							
	Less Than 3 yrs.		General Science, Biology, Chemistry		General Science, Biology, Chemistry, Physics		Biology, Chemistry, Physics	
	N	CGPA	N	CGPA	N	CGPA	N	CGPA
142010 GARDNER S WILMINGTON HIGH SCH	0	--	0	--	1	--	0	--
142030 GEORGETOWN RIDGE FARM HS	0	--	0	--	0	--	0	--
143214 GLENBROOK EVENING HIGH SCHOOL	0	--	0	--	0	--	1	--
143985 HALL HIGH SCHOOL	0	--	0	--	0	--	1	--
142340 INDUSTRY HIGH SCHOOL	0	--	0	--	1	--	0	--
142050 IROQUOIS WEST HIGH SCHOOL	1	--	0	--	0	--	0	--
140892 JANE ADDAMS HIGH SCHOOL	0	--	1	--	0	--	0	--
140901 JOHN HOPE COLLEGE PREP HS	0	--	0	--	0	--	0	--
141020 JOHN MARSHALL HIGH SCHOOL	0	--	0	--	0	--	0	--
140825 KING COLLEGE PREP	0	--	0	--	0	--	1	--
142535 LA MOILLE HIGH SCHOOL	0	--	0	--	0	--	0	--
143605 LINCOLNWOOD HIGH SCHOOL	0	--	0	--	1	--	0	--
141014 MANLEY CAREER ACADEMY HS	0	--	1	--	0	--	0	--
143430 MANUAL HIGH SCHOOL	0	--	0	--	0	--	1	--
142885 MEREDOSIA CHAMBERSBURG HS	0	--	1	--	0	--	0	--
144205 MIDLAND HIGH SCHOOL	0	--	1	--	0	--	0	--
143060 MOUNT OLIVE HIGH SCHOOL	1	--	0	--	0	--	0	--
143065 MOUNT PULASKI HIGH SCHOOL	0	--	0	--	1	--	0	--
143095 MULBERRY GROVE HIGH SCHOOL	0	--	0	--	0	--	1	--
143145 NEW ATHENS HIGH SCHOOL	1	--	0	--	0	--	0	--
143155 NEW BERLIN JR SR HIGH SCHOOL	0	--	1	--	0	--	0	--
143140 NEWARK HIGH SCHOOL	0	--	1	--	0	--	0	--
141009 NOBLE ST CHARTER-COLLEGE PREP	0	--	0	--	1	--	0	--
143355 NORTHWESTERN HIGH SCHOOL	0	--	0	--	1	--	0	--
142942 OLYMPIA HIGH SCHOOL	0	--	0	--	0	--	0	--
143405 PEARL CITY HIGH SCHOOL	0	--	0	--	0	--	0	--
143453 PEORIA HEIGHTS HIGH SCHOOL	0	--	1	--	0	--	0	--
140385 REED-CUSTER HIGH SCHOOL	0	--	0	--	0	--	1	--
143665 ROANOKE-BENSON HIGH SCHOOL	0	--	0	--	0	--	0	--
143675 ROBINSON HIGH SCHOOL	0	--	1	--	0	--	0	--

Table 5: First Year College GPA by Science Course Patterns Taken by Your ACT-tested Students

**Remarks:** Students who elect to take a more rigorous pattern of science courses earn higher grades during the first-term (fall) of college. ACT recommends that students take at least 3 years of science in high school. The ACT Science benchmark score of 24 is associated with a 50% chance or higher of earning a B or higher in college Biology. See "On Course for Success," referenced in the Appendix (pg. 23), for the science skills needed to be successful in college.

Code Name	First Year College GPA by Science Course Sequence Patterns							
	Less Than 3 yrs.		General Science, Biology, Chemistry		General Science, Biology, Chemistry, Physics		Biology, Chemistry, Physics	
	N	CGPA	N	CGPA	N	CGPA	N	CGPA
143760 ROUND LAKE SENIOR HIGH SCHOOL	0	--	0	--	1	--	0	--
143305 ROWVA HIGH SCHOOL	0	--	1	--	0	--	0	--
143765 ROXANA SENIOR HIGH SCHOOL	0	--	1	--	0	--	0	--
143785 SAINT ANNE COMMUNITY HS	0	--	0	--	1	--	0	--
143815 SAINT JOSEPH-OGDEN HIGH SCHOOL	0	--	0	--	0	--	0	--
143186 SANGAMON VALLEY HIGH SCHOOL	0	--	0	--	0	--	0	--
143855 SCALES MOUND HIGH SCHOOL	0	--	0	--	0	--	1	--
141055 SENN HIGH SCHOOL	0	--	1	--	0	--	0	--
144050 SOUTHERN HIGH SCHOOL	0	--	0	--	0	--	1	--
141305 STEINMETZ ACADEMY CENTRE HS	0	--	1	--	0	--	0	--
144020 STILLMAN VALLEY HIGH SCHOOL	0	--	0	--	0	--	0	--
144030 STOCKTON HIGH SCHOOL	0	--	1	--	0	--	0	--
140810 TEAM ENGLEWOOD COMMUNITY ACAD	0	--	0	--	0	--	0	--
140475 THORNTON FRACTIONAL TWP N HS	0	--	0	--	0	--	1	--
141320 TILDEN CAREER COMMUNITY ACAD	0	--	0	--	0	--	0	--
140445 TRI-CITY HIGH SCHOOL	0	--	0	--	0	--	0	--
144270 WARRENSBURG-LATHAM HIGH SCHOOL	0	--	1	--	0	--	0	--
144290 WATERLOO HIGH SCHOOL	0	--	0	--	1	--	0	--
144305 WATSEKA COMMUNITY HIGH SCHOOL	1	--	0	--	0	--	0	--
140365 WEBBER TOWNSHIP HIGH SCHOOL	0	--	1	--	0	--	0	--
141370 WELLS COMMUNITY ACADEMY	0	--	1	--	0	--	0	--
141385 WILLIAM H TAFT HIGH SCHOOL	0	--	0	--	1	--	0	--
144410 WILMINGTON HIGH SCHOOL	0	--	0	--	1	--	0	--
----- All Other High Schools	0	--	0	--	0	--	0	--
999999 All High Schools	505	2.48	828	2.56	677	2.58	447	2.75

Table 6: Average First Year GPA for Your ACT-tested Students by ACT College Readiness Standards Score Ranges

**Remarks:** The ACT College Readiness Standards (CRS) Score Ranges are directly associated with average first semester grade point average. Higher scores are associated with higher grades. To help secondary school students develop better educational backgrounds, see the "College Readiness Standards", referenced in the Appendix. Depending on the score range, suggestions are provided to help students strengthen their skills to reach the next score range level. All secondary students can develop better college readiness by taking more rigorous courses in high school, which in turn leads to higher ACT test scores and better preparation for college.

Code Name	College Freshmen First Year GPA by ACT CRS Score Ranges											
	1-15		16-19		20-23		24-27		28-32		33-36	
	N	CGPA	N	CGPA	N	CGPA	N	CGPA	N	CGPA	N	CGPA
140447 BUFFALO GROVE HIGH SCHOOL	0	--	15	2.11	28	2.45	9	--	0	--	0	--
143105 NAPERVILLE CENTRAL HIGH SCHOOL	3	--	13	2.86	22	2.79	11	3.11	3	--	0	--
143108 NEUQUA VALLEY HIGH SCHOOL	1	--	7	--	29	2.48	8	--	1	--	0	--
142705 MACOMB HIGH SCHOOL	1	--	5	--	18	2.57	14	2.95	5	--	1	--
143106 NAPERVILLE NORTH HIGH SCHOOL	0	--	9	--	17	2.44	7	--	3	--	0	--
141631 COMMUNITY HS DIST 99 SOUTH HS	0	--	10	2.10	20	2.41	3	--	1	--	0	--
141948 LINCOLN-WAY EAST HIGH SCHOOL	1	--	10	2.61	13	2.62	9	--	0	--	0	--
143775 RUSHVILLE-INDUSTRY HIGH SCHOOL	0	--	12	2.11	15	2.73	5	--	1	--	0	--
141428 HINSDALE SOUTH HIGH SCHOOL	1	--	11	2.63	14	2.00	5	--	0	--	0	--
143550 ADLAI E STEVENSON HIGH SCHOOL	0	--	10	2.43	14	2.16	6	--	0	--	0	--
140212 BATAVIA HIGH SCHOOL	1	--	10	2.04	17	2.45	1	--	0	--	0	--
142015 GENESEO HIGH SCHOOL	0	--	6	--	13	2.79	8	--	1	--	0	--
143585 QUINCY SENIOR HIGH SCHOOL	2	--	12	2.43	9	--	2	--	3	--	0	--
140184 WAUBONSIE VALLEY HIGH SCHOOL	1	--	8	--	12	2.50	5	--	2	--	0	--
143857 SCHAUMBURG HIGH SCHOOL	0	--	11	2.52	15	2.55	0	--	1	--	0	--
143347 WILLIAM FREMD HIGH SCHOOL	1	--	10	2.70	9	--	6	--	1	--	0	--
143495 PLAINFIELD HIGH SCHOOL CENTRAL	0	--	8	--	14	2.24	2	--	2	--	0	--
143796 SAINT CHARLES NORTH HIGH SCH	1	--	9	--	13	2.06	1	--	2	--	0	--
144117 VICTOR J ANDREW HIGH SCHOOL	0	--	8	--	14	2.52	3	--	0	--	0	--
140563 CARY-GROVE HIGH SCHOOL	0	--	5	--	13	2.33	5	--	1	--	0	--
143735 HONONEGAH COMM HIGH SCHOOL	0	--	6	--	11	2.50	6	--	1	--	0	--
142530 LAKE ZURICH SENIOR HIGH SCHOOL	2	--	4	--	15	2.53	3	--	0	--	0	--
143062 PROSPECT HIGH SCHOOL	1	--	9	--	8	--	5	--	1	--	0	--
143345 PALATINE HIGH SCHOOL	0	--	11	2.67	8	--	3	--	1	--	0	--
142078 GLENBROOK SOUTH HIGH SCHOOL	1	--	9	--	10	2.43	1	--	1	--	0	--
142483 LYONS TOWNSHIP HIGH SCHOOL	0	--	4	--	10	2.89	5	--	2	--	1	--
141630 COMMUNITY HS DIST 99 NORTH HS	0	--	6	--	12	2.46	3	--	0	--	0	--
140027 HARRY D JACOBS HIGH SCHOOL	1	--	8	--	9	--	3	--	0	--	0	--
141597 MAINE WEST HIGH SCHOOL	0	--	6	--	7	--	6	--	2	--	0	--
142175 WARREN TOWNSHIP HIGH SCHOOL	0	--	7	--	11	2.91	3	--	0	--	0	--
143859 WEST PRAIRIE HIGH SCHOOL	0	--	3	--	8	--	6	--	4	--	0	--

Table 6: Average First Year GPA for Your ACT-tested Students by ACT College Readiness Standards Score Ranges

**Remarks:** The ACT College Readiness Standards (CRS) Score Ranges are directly associated with average first semester grade point average. Higher scores are associated with higher grades. To help secondary school students develop better educational backgrounds, see the "College Readiness Standards", referenced in the Appendix. Depending on the score range, suggestions are provided to help students strengthen their skills to reach the next score range level. All secondary students can develop better college readiness by taking more rigorous courses in high school, which in turn leads to higher ACT test scores and better preparation for college.

Code Name	College Freshmen First Year GPA by ACT CRS Score Ranges											
	1-15		16-19		20-23		24-27		28-32		33-36	
	N	CGPA	N	CGPA	N	CGPA	N	CGPA	N	CGPA	N	CGPA
142000 GALESBURG HIGH SCHOOL	1	--	4	--	7	--	4	--	3	--	0	--
143170 LINCOLN-WAY CENTRAL HS	0	--	8	--	7	--	2	--	2	--	0	--
144118 TINLEY PARK HIGH SCHOOL	0	--	7	--	10	2.56	2	--	0	--	0	--
141517 CRYSTAL LAKE SOUTH HIGH SCHOOL	0	--	6	--	10	2.77	1	--	1	--	0	--
142590 LEMONT TOWNSHIP HIGH SCHOOL	1	--	9	--	7	--	1	--	0	--	0	--
144214 VERNON HILLS HIGH SCHOOL	0	--	10	2.25	5	--	3	--	0	--	0	--
140185 AURORA WEST HIGH SCHOOL	0	--	4	--	10	2.28	3	--	0	--	0	--
143325 CARL SANDBURG HIGH SCHOOL	0	--	3	--	11	2.60	2	--	1	--	0	--
143343 JAMES B CONANT HIGH SCHOOL	2	--	5	--	8	--	2	--	0	--	0	--
143097 MUNDELEIN HIGH SCHOOL	0	--	6	--	10	2.09	1	--	0	--	0	--
141690 UNITED TOWNSHIP HIGH SCHOOL	1	--	10	2.96	5	--	1	--	0	--	0	--
144380 WHEATON-WARRENVILLE SOUTH HS	1	--	4	--	7	--	5	--	0	--	0	--
140213 BARTLETT HIGH SCHOOL	1	--	5	--	6	--	4	--	0	--	0	--
140495 CANTON HIGH SCHOOL	1	--	4	--	4	--	5	--	2	--	0	--
142307 HOMEWOOD FLOSSMOOR CMTY HS	0	--	6	--	7	--	2	--	1	--	0	--
142350 JACKSONVILLE HIGH SCHOOL	1	--	5	--	7	--	3	--	0	--	0	--
140640 LANE TECHNICAL HIGH SCHOOL	0	--	4	--	10	2.57	2	--	0	--	0	--
142955 MOLINE SENIOR HIGH SCHOOL	0	--	7	--	6	--	2	--	1	--	0	--
143245 OAK PARK-RIVER FOREST HS	0	--	12	2.60	2	--	2	--	0	--	0	--
143330 OSWEGO HIGH SCHOOL	0	--	7	--	5	--	2	--	2	--	0	--
140455 BUSHNELL PRAIRIE CITY HS	0	--	5	--	8	--	2	--	0	--	0	--
141778 ELK GROVE HIGH SCHOOL	1	--	2	--	7	--	4	--	1	--	0	--
144070 V I T HIGH SCHOOL	0	--	3	--	4	--	4	--	4	--	0	--
144232 WILLOWBROOK HIGH SCHOOL	0	--	5	--	7	--	3	--	0	--	0	--
140275 BELVIDERE HIGH SCHOOL	0	--	4	--	7	--	2	--	1	--	0	--
144350 COMMUNITY HIGH SCHOOL	0	--	8	--	2	--	4	--	0	--	0	--
140534 GLENBARD NORTH HIGH SCHOOL	0	--	3	--	11	2.51	0	--	0	--	0	--
143215 GLENBROOK NORTH HIGH SCHOOL	0	--	5	--	8	--	1	--	0	--	0	--
140612 GLENWOOD SENIOR HIGH SCHOOL	0	--	2	--	8	--	3	--	1	--	0	--
140097 JOHN HERSEY HIGH SCHOOL	0	--	2	--	8	--	4	--	0	--	0	--
142625 LINCOLN COMMUNITY HIGH SCHOOL	0	--	4	--	6	--	3	--	1	--	0	--

Table 6: Average First Year GPA for Your ACT-tested Students by ACT College Readiness Standards Score Ranges

**Remarks:** The ACT College Readiness Standards (CRS) Score Ranges are directly associated with average first semester grade point average. Higher scores are associated with higher grades. To help secondary school students develop better educational backgrounds, see the "College Readiness Standards", referenced in the Appendix. Depending on the score range, suggestions are provided to help students strengthen their skills to reach the next score range level. All secondary students can develop better college readiness by taking more rigorous courses in high school, which in turn leads to higher ACT test scores and better preparation for college.

Code Name	College Freshmen First Year GPA by ACT CRS Score Ranges											
	1-15		16-19		20-23		24-27		28-32		33-36	
	N	CGPA	N	CGPA	N	CGPA	N	CGPA	N	CGPA	N	CGPA
142655 LOCKPORT TWP HIGH SCHOOL	0	--	5	--	8	--	1	--	0	--	0	--
143496 PLAINFIELD SOUTH HIGH SCHOOL	1	--	7	--	5	--	0	--	1	--	0	--
140205 BARRINGTON COMMUNITY HS	0	--	6	--	5	--	2	--	0	--	0	--
142300 HINSDALE TOWNSHIP HS CENTRAL	0	--	3	--	9	--	1	--	0	--	0	--
143736 ROLLING MEADOWS HIGH SCHOOL	1	--	7	--	3	--	2	--	0	--	0	--
143795 SAINT CHARLES EAST HIGH SCHOOL	0	--	6	--	5	--	2	--	0	--	0	--
140367 BOLINGBROOK HIGH SCHOOL	0	--	3	--	5	--	3	--	0	--	1	--
142020 GENEVA COMMUNITY HIGH SCHOOL	0	--	4	--	5	--	2	--	1	--	0	--
143415 PEKIN COMMUNITY HIGH SCHOOL	0	--	5	--	5	--	2	--	0	--	0	--
143910 SHERRARD HIGH SCHOOL	0	--	6	--	5	--	1	--	0	--	0	--
143357 AMOS ALONZO STAGG HIGH SCHOOL	0	--	1	--	7	--	3	--	0	--	0	--
141865 EVERGREEN PARK COMMUNITY HS	0	--	2	--	6	--	3	--	0	--	0	--
142662 GLENBARD EAST HIGH SCHOOL	0	--	4	--	4	--	3	--	0	--	0	--
142075 GLENBARD WEST HIGH SCHOOL	0	--	5	--	6	--	0	--	0	--	0	--
142135 GRAYSLAKE CENTRAL HIGH SCHOOL	0	--	4	--	7	--	0	--	0	--	0	--
143703 GUILFORD HIGH SCHOOL	1	--	6	--	4	--	0	--	0	--	0	--
143705 HARLEM SENIOR HIGH SCHOOL	1	--	2	--	6	--	1	--	1	--	0	--
142852 LAKE PARK HIGH SCHOOL	1	--	3	--	5	--	2	--	0	--	0	--
141035 MORGAN PARK HIGH SCHOOL	2	--	5	--	3	--	1	--	0	--	0	--
143315 OREGON HIGH SCHOOL	0	--	4	--	4	--	1	--	2	--	0	--
141519 PRAIRIE RIDGE HIGH SCHOOL	0	--	3	--	5	--	3	--	0	--	0	--
144386 WHEATON NORTH HIGH SCHOOL	0	--	6	--	4	--	1	--	0	--	0	--
144387 WHEELING HIGH SCHOOL	0	--	3	--	6	--	2	--	0	--	0	--
140015 ALEDO HIGH SCHOOL	1	--	4	--	4	--	1	--	0	--	0	--
141493 HILLCREST HIGH SCHOOL	1	--	4	--	2	--	3	--	0	--	0	--
142301 HOFFMAN ESTATES HIGH SCHOOL	0	--	4	--	5	--	1	--	0	--	0	--
142440 KEWANEE HIGH SCHOOL	0	--	7	--	3	--	0	--	0	--	0	--
143425 LIMESTONE COMMUNITY HS	1	--	2	--	4	--	3	--	0	--	0	--
143377 MAINE TOWNSHIP HS SOUTH	0	--	4	--	4	--	2	--	0	--	0	--
143224 OAK FOREST HIGH SCHOOL	0	--	4	--	2	--	3	--	1	--	0	--
143452 RICHWOODS HIGH SCHOOL	0	--	2	--	5	--	3	--	0	--	0	--

Table 6: Average First Year GPA for Your ACT-tested Students by ACT College Readiness Standards Score Ranges

**Remarks:** The ACT College Readiness Standards (CRS) Score Ranges are directly associated with average first semester grade point average. Higher scores are associated with higher grades. To help secondary school students develop better educational backgrounds, see the "College Readiness Standards", referenced in the Appendix. Depending on the score range, suggestions are provided to help students strengthen their skills to reach the next score range level. All secondary students can develop better college readiness by taking more rigorous courses in high school, which in turn leads to higher ACT test scores and better preparation for college.

Code Name	College Freshmen First Year GPA by ACT CRS Score Ranges											
	1-15		16-19		20-23		24-27		28-32		33-36	
	N	CGPA	N	CGPA	N	CGPA	N	CGPA	N	CGPA	N	CGPA
143725 ROCK ISLAND HIGH SCHOOL	1	--	3	--	3	--	2	--	1	--	0	--
144515 ZION BENTON TOWNSHIP HS	0	--	3	--	6	--	1	--	0	--	0	--
140490 CAMP POINT CENTRAL HIGH SCHOOL	0	--	3	--	3	--	1	--	2	--	0	--
141515 CRYSTAL LAKE CENTRAL HS	0	--	3	--	3	--	3	--	0	--	0	--
142220 HAVANA HIGH SCHOOL	0	--	1	--	5	--	2	--	1	--	0	--
142950 MINOOKA COMMUNITY HIGH SCHOOL	0	--	2	--	3	--	1	--	3	--	0	--
143000 MORRISON COMMUNITY HIGH SCHOOL	0	--	3	--	3	--	2	--	1	--	0	--
143535 PONTIAC TOWNSHIP HIGH SCHOOL	1	--	0	--	5	--	1	--	2	--	0	--
143560 PRINCETON HIGH SCHOOL	0	--	4	--	4	--	0	--	1	--	0	--
140165 SOUTHEASTERN HIGH SCHOOL	0	--	2	--	3	--	3	--	1	--	0	--
142740 BUREAU VALLEY HIGH SCHOOL	0	--	4	--	4	--	0	--	0	--	0	--
140460 BYRON HIGH SCHOOL	0	--	2	--	5	--	1	--	0	--	0	--
140560 CARTHAGE HIGH SCHOOL	1	--	0	--	2	--	4	--	0	--	1	--
140536 DUNDEE-CROWN HIGH SCHOOL	1	--	2	--	4	--	0	--	1	--	0	--
141700 EAST PEORIA COMMUNITY HS	0	--	1	--	3	--	4	--	0	--	0	--
141395 ILLINOIS VALLEY CENTRAL HS	2	--	3	--	1	--	2	--	0	--	0	--
140303 J S MORTON HIGH SCHOOL WEST	0	--	5	--	1	--	2	--	0	--	0	--
142373 JOLIET TOWNSHIP HS WEST	0	--	4	--	3	--	1	--	0	--	0	--
142475 KNOXVILLE HIGH SCHOOL	0	--	3	--	3	--	2	--	0	--	0	--
142620 LIBERTYVILLE HIGH SCHOOL	0	--	2	--	4	--	2	--	0	--	0	--
142830 MCHENRY WEST HIGH SCHOOL	0	--	1	--	6	--	0	--	1	--	0	--
142990 MORRIS COMMUNITY HIGH SCHOOL	0	--	3	--	4	--	1	--	0	--	0	--
143340 OTTAWA TOWNSHIP HIGH SCHOOL	0	--	2	--	2	--	3	--	1	--	0	--
143475 PORTA HIGH SCHOOL	0	--	5	--	3	--	0	--	0	--	0	--
143375 RICH EAST HIGH SCHOOL	2	--	4	--	2	--	0	--	0	--	0	--
143630 RICHMOND-BURTON COMMUNITY HS	0	--	5	--	2	--	1	--	0	--	0	--
143655 RIVERSIDE BROOKFIELD HS	0	--	3	--	4	--	1	--	0	--	0	--
143680 ROCHELLE TOWNSHIP HIGH SCHOOL	0	--	1	--	6	--	1	--	0	--	0	--
143690 ROCK FALLS TOWNSHIP HS	0	--	3	--	4	--	1	--	0	--	0	--
144010 STERLING HIGH SCHOOL	0	--	5	--	1	--	0	--	2	--	0	--
144285 WASHINGTON COMMUNITY HS	0	--	1	--	2	--	4	--	1	--	0	--



Table 6: Average First Year GPA for Your ACT-tested Students by ACT College Readiness Standards Score Ranges

**Remarks:** The ACT College Readiness Standards (CRS) Score Ranges are directly associated with average first semester grade point average. Higher scores are associated with higher grades. To help secondary school students develop better educational backgrounds, see the "College Readiness Standards", referenced in the Appendix. Depending on the score range, suggestions are provided to help students strengthen their skills to reach the next score range level. All secondary students can develop better college readiness by taking more rigorous courses in high school, which in turn leads to higher ACT test scores and better preparation for college.

Code Name	College Freshmen First Year GPA by ACT CRS Score Ranges											
	1-15		16-19		20-23		24-27		28-32		33-36	
	N	CGPA	N	CGPA	N	CGPA	N	CGPA	N	CGPA	N	CGPA
144415 WINCHESTER HIGH SCHOOL	0	--	3	--	3	--	2	--	0	--	0	--
143356 ALAN B SHEPARD HIGH SCHOOL	0	--	2	--	2	--	2	--	1	--	0	--
140040 ALTON HIGH SCHOOL	1	--	3	--	3	--	0	--	0	--	0	--
140090 ARGO COMMUNITY HIGH SCHOOL	0	--	3	--	3	--	1	--	0	--	0	--
141390 BLOOM HIGH SCHOOL	2	--	5	--	0	--	0	--	0	--	0	--
142195 CALHOUN HIGH SCHOOL	0	--	0	--	4	--	2	--	1	--	0	--
140545 CARROLLTON HIGH SCHOOL	0	--	6	--	1	--	0	--	0	--	0	--
141615 DIXON HIGH SCHOOL	0	--	1	--	4	--	2	--	0	--	0	--
140290 FENTON HIGH SCHOOL	0	--	3	--	2	--	1	--	1	--	0	--
142073 GLENBARD SOUTH HIGH SCHOOL	0	--	1	--	3	--	2	--	1	--	0	--
142275 HIGHLAND PARK HIGH SCHOOL	1	--	3	--	3	--	0	--	0	--	0	--
142320 HUNTLEY HIGH SCHOOL	0	--	2	--	4	--	1	--	0	--	0	--
142505 LA HARPE HIGH SCHOOL	0	--	3	--	3	--	1	--	0	--	0	--
143435 PEORIA HIGH SCHOOL	0	--	2	--	3	--	2	--	0	--	0	--
142286 PROVISO WEST HIGH SCHOOL	1	--	6	--	0	--	0	--	0	--	0	--
143975 SPRINGFIELD HIGH SCHOOL	0	--	2	--	3	--	2	--	0	--	0	--
144145 STARK COUNTY HIGH SCHOOL	0	--	3	--	1	--	3	--	0	--	0	--
144038 STREAMWOOD HIGH SCHOOL	0	--	4	--	1	--	2	--	0	--	0	--
144095 TAYLORVILLE HIGH SCHOOL	0	--	1	--	2	--	2	--	2	--	0	--
142973 UNITED HIGH SCHOOL	0	--	1	--	1	--	5	--	0	--	0	--
144310 WAUCONDA HIGH SCHOOL	0	--	2	--	5	--	0	--	0	--	0	--
143847 WEST CARROLL HIGH SCHOOL	0	--	3	--	4	--	0	--	0	--	0	--
140316 WEST CENTRAL HIGH SCHOOL	0	--	3	--	3	--	1	--	0	--	0	--
144363 WESTMONT HIGH SCHOOL	0	--	3	--	2	--	2	--	0	--	0	--
141805 YORK COMMUNITY HIGH SCHOOL	0	--	4	--	1	--	1	--	1	--	0	--
140115 A C CENTRAL HIGH SCHOOL	0	--	2	--	2	--	2	--	0	--	0	--
140305 CIVIC MEMORIAL HIGH SCHOOL	0	--	4	--	2	--	0	--	0	--	0	--
141835 ERIE HIGH SCHOOL	0	--	2	--	4	--	0	--	0	--	0	--
141900 FARMINGTON CENTRAL HS	0	--	2	--	2	--	1	--	1	--	0	--
141975 FREEPORT SENIOR HIGH SCHOOL	0	--	2	--	3	--	0	--	1	--	0	--
142065 ILLINI BLUFFS HIGH SCHOOL	0	--	1	--	4	--	1	--	0	--	0	--

Table 6: Average First Year GPA for Your ACT-tested Students by ACT College Readiness Standards Score Ranges

**Remarks:** The ACT College Readiness Standards (CRS) Score Ranges are directly associated with average first semester grade point average. Higher scores are associated with higher grades. To help secondary school students develop better educational backgrounds, see the "College Readiness Standards", referenced in the Appendix. Depending on the score range, suggestions are provided to help students strengthen their skills to reach the next score range level. All secondary students can develop better college readiness by taking more rigorous courses in high school, which in turn leads to higher ACT test scores and better preparation for college.

Code Name	College Freshmen First Year GPA by ACT CRS Score Ranges											
	1-15		16-19		20-23		24-27		28-32		33-36	
	N	CGPA	N	CGPA	N	CGPA	N	CGPA	N	CGPA	N	CGPA
142970 MONMOUTH-ROSEVILLE HS UNIT 238	0	--	1	--	1	--	2	--	2	--	0	--
143010 MORTON HIGH SCHOOL	0	--	1	--	4	--	1	--	0	--	0	--
143230 OAK LAWN COMMUNITY HIGH SCHOOL	0	--	4	--	1	--	1	--	0	--	0	--
141870 PRAIRIE CENTRAL HIGH SCHOOL	0	--	0	--	5	--	1	--	0	--	0	--
144093 ROCKRIDGE HIGH SCHOOL	0	--	3	--	2	--	1	--	0	--	0	--
143830 SANDWICH CMTY HIGH SCHOOL	0	--	2	--	1	--	3	--	0	--	0	--
144245 VIRGINIA HIGH SCHOOL	0	--	3	--	2	--	1	--	0	--	0	--
144400 WILLIAMSVILLE HIGH SCHOOL	0	--	2	--	3	--	0	--	1	--	0	--
142645 YORKWOOD JR-SR HIGH SCHOOL	0	--	3	--	3	--	0	--	0	--	0	--
140003 ADDISON TRAIL HIGH SCHOOL	0	--	1	--	4	--	0	--	0	--	0	--
140070 ANTIOCH COMMUNITY HIGH SCHOOL	0	--	2	--	2	--	1	--	0	--	0	--
140335 BLOOMINGTON HIGH SCHOOL	0	--	3	--	1	--	1	--	0	--	0	--
142912 BREMEN HIGH SCHOOL	0	--	2	--	2	--	1	--	0	--	0	--
141520 CUBA MIDDLE-SENIOR HIGH SCHOOL	0	--	0	--	2	--	3	--	0	--	0	--
141016 CURIE METROPOLITAN HS	1	--	3	--	1	--	0	--	0	--	0	--
143700 EAST HIGH SCHOOL	0	--	2	--	3	--	0	--	0	--	0	--
141810 ELMWOOD HIGH SCHOOL	0	--	2	--	1	--	2	--	0	--	0	--
141945 GRANT COMMUNITY HIGH SCHOOL	0	--	1	--	4	--	0	--	0	--	0	--
142185 HAMPSHIRE HIGH SCHOOL	1	--	3	--	1	--	0	--	0	--	0	--
143228 HAROLD L RICHARDS HIGH SCHOOL	1	--	1	--	2	--	1	--	0	--	0	--
142831 JOHNSBURG HIGH SCHOOL	0	--	1	--	1	--	3	--	0	--	0	--
142520 LAKE FOREST HIGH SCHOOL	0	--	0	--	4	--	1	--	0	--	0	--
141772 LARKIN HIGH SCHOOL	0	--	2	--	3	--	0	--	0	--	0	--
142834 MCHENRY EAST HIGH SCHOOL	0	--	1	--	2	--	2	--	0	--	0	--
142890 METAMORA TOWNSHIP HIGH SCHOOL	1	--	1	--	2	--	1	--	0	--	0	--
142735 MIDWEST CENTRAL HIGH SCHOOL	0	--	1	--	3	--	1	--	0	--	0	--
141057 N LAWNSDALE COL PREP-CHRISTIANA	1	--	4	--	0	--	0	--	0	--	0	--
144430 NEW TRIER TOWNSHIP HIGH SCHOOL	0	--	3	--	1	--	1	--	0	--	0	--
143200 NORMAL COMMUNITY HIGH SCHOOL	0	--	0	--	4	--	1	--	0	--	0	--
143320 ORION HIGH SCHOOL	0	--	3	--	1	--	1	--	0	--	0	--
143490 PITTSFIELD HIGH SCHOOL	0	--	0	--	2	--	2	--	1	--	0	--

Table 6: Average First Year GPA for Your ACT-tested Students by ACT College Readiness Standards Score Ranges

**Remarks:** The ACT College Readiness Standards (CRS) Score Ranges are directly associated with average first semester grade point average. Higher scores are associated with higher grades. To help secondary school students develop better educational backgrounds, see the "College Readiness Standards", referenced in the Appendix. Depending on the score range, suggestions are provided to help students strengthen their skills to reach the next score range level. All secondary students can develop better college readiness by taking more rigorous courses in high school, which in turn leads to higher ACT test scores and better preparation for college.

Code Name	College Freshmen First Year GPA by ACT CRS Score Ranges											
	1-15		16-19		20-23		24-27		28-32		33-36	
	N	CGPA	N	CGPA	N	CGPA	N	CGPA	N	CGPA	N	CGPA
143565 PRINCEVILLE HIGH SCHOOL	0	--	2	--	1	--	1	--	1	--	0	--
142820 PROVISO EAST HIGH SCHOOL	1	--	3	--	1	--	0	--	0	--	0	--
142130 PUTNAM COUNTY HIGH SCHOOL	0	--	1	--	1	--	3	--	0	--	0	--
143293 RICH CENTRAL HIGH SCHOOL	1	--	4	--	0	--	0	--	0	--	0	--
142657 ROMEOVILLE HIGH SCHOOL	0	--	2	--	3	--	0	--	0	--	0	--
143712 THOMAS JEFFERSON HIGH SCHOOL	0	--	1	--	2	--	1	--	1	--	0	--
142547 THORNTON FRACTIONAL SOUTH HS	0	--	3	--	1	--	1	--	0	--	0	--
142215 THORNTON TOWNSHIP HIGH SCHOOL	1	--	4	--	0	--	0	--	0	--	0	--
143939 THORNWOOD HIGH SCHOOL	1	--	4	--	0	--	0	--	0	--	0	--
140605 TRIOPIA JR SR HIGH SCHOOL	0	--	2	--	3	--	0	--	0	--	0	--
144275 WARSAW HIGH SCHOOL	0	--	3	--	1	--	1	--	0	--	0	--
141383 WHITNEY M YOUNG MAGNET HS	0	--	0	--	2	--	2	--	1	--	0	--
143450 WOODRUFF HIGH SCHOOL	0	--	1	--	4	--	0	--	0	--	0	--
144470 WOODSTOCK HIGH SCHOOL	0	--	0	--	4	--	0	--	1	--	0	--
144505 YORKVILLE HIGH SCHOOL	0	--	2	--	3	--	0	--	0	--	0	--
140000 ABINGDON HIGH SCHOOL	0	--	2	--	1	--	1	--	0	--	0	--
144455 ALWOOD HIGH SCHOOL	0	--	3	--	0	--	1	--	0	--	0	--
140055 AMBOY HIGH SCHOOL	0	--	0	--	2	--	2	--	0	--	0	--
140160 AUBURN HIGH SCHOOL	1	--	1	--	1	--	1	--	0	--	0	--
140195 AVON HIGH SCHOOL	0	--	1	--	1	--	2	--	0	--	0	--
141387 BOGAN HIGH SCHOOL	1	--	2	--	1	--	0	--	0	--	0	--
140410 BRIMFIELD HIGH SCHOOL	0	--	1	--	3	--	0	--	0	--	0	--
140454 CENTRAL HIGH SCHOOL	0	--	2	--	2	--	0	--	0	--	0	--
141445 COAL CITY HIGH SCHOOL	0	--	3	--	1	--	0	--	0	--	0	--
141465 COLLINSVILLE HIGH SCHOOL	0	--	2	--	2	--	0	--	0	--	0	--
142695 DEER CREEK MACKINAW HS	0	--	1	--	3	--	0	--	0	--	0	--
141570 DEERFIELD HIGH SCHOOL	0	--	0	--	3	--	1	--	0	--	0	--
140785 DUNBAR VOCATIONAL CAREER ACAD	1	--	3	--	0	--	0	--	0	--	0	--
141960 EAST LEYDEN HIGH SCHOOL	0	--	3	--	1	--	0	--	0	--	0	--
141735 EDWARDSVILLE SENIOR HS	0	--	0	--	3	--	0	--	1	--	0	--
140795 EDWIN G FOREMAN HIGH SCHOOL	1	--	3	--	0	--	0	--	0	--	0	--

Table 6: Average First Year GPA for Your ACT-tested Students by ACT College Readiness Standards Score Ranges

**Remarks:** The ACT College Readiness Standards (CRS) Score Ranges are directly associated with average first semester grade point average. Higher scores are associated with higher grades. To help secondary school students develop better educational backgrounds, see the "College Readiness Standards", referenced in the Appendix. Depending on the score range, suggestions are provided to help students strengthen their skills to reach the next score range level. All secondary students can develop better college readiness by taking more rigorous courses in high school, which in turn leads to higher ACT test scores and better preparation for college.

Code Name	College Freshmen First Year GPA by ACT CRS Score Ranges											
	1-15		16-19		20-23		24-27		28-32		33-36	
	N	CGPA	N	CGPA	N	CGPA	N	CGPA	N	CGPA	N	CGPA
141770 ELGIN HIGH SCHOOL	0	--	0	--	4	--	0	--	0	--	0	--
141860 EVANSTON TOWNSHIP HIGH SCHOOL	0	--	3	--	0	--	1	--	0	--	0	--
141980 FULTON HIGH SCHOOL	0	--	1	--	3	--	0	--	0	--	0	--
142005 GALVA HIGH SCHOOL	0	--	2	--	2	--	0	--	0	--	0	--
142170 GRIGGSVILLE-PERRY HIGH SCHOOL	0	--	0	--	3	--	1	--	0	--	0	--
142260 HEYWORTH HIGH SCHOOL	0	--	1	--	2	--	0	--	1	--	0	--
142280 HILLSBORO HIGH SCHOOL	0	--	1	--	1	--	1	--	1	--	0	--
142295 HINCKLEY-BIG ROCK HIGH SCHOOL	0	--	4	--	0	--	0	--	0	--	0	--
142810 ILLINI CENTRAL HIGH SCHOOL	1	--	0	--	3	--	0	--	0	--	0	--
143880 INDIAN CREEK HIGH SCHOOL	0	--	1	--	3	--	0	--	0	--	0	--
142360 JERSEY COMMUNITY HIGH SCHOOL	0	--	2	--	0	--	2	--	0	--	0	--
142760 KANELAND HIGH SCHOOL	0	--	2	--	1	--	1	--	0	--	0	--
142524 LAKES COMMUNITY HIGH SCHOOL	0	--	1	--	2	--	1	--	0	--	0	--
143960 LANPHIER HIGH SCHOOL	0	--	2	--	1	--	1	--	0	--	0	--
142720 MAHOMET-SEYMOUR HIGH SCHOOL	0	--	1	--	3	--	0	--	0	--	0	--
142880 MENDOTA TWP HIGH SCHOOL	0	--	2	--	2	--	0	--	0	--	0	--
143927 NILES NORTH HIGH SCHOOL	0	--	1	--	3	--	0	--	0	--	0	--
143201 NORMAL COMMUNITY WEST HS	0	--	0	--	2	--	1	--	1	--	0	--
144390 NORTH GREENE HIGH SCHOOL	1	--	2	--	0	--	1	--	0	--	0	--
143515 PLEASANT PLAINS HIGH SCHOOL	0	--	2	--	2	--	0	--	0	--	0	--
141077 PROSSER CAREER ACADEMY	0	--	2	--	2	--	0	--	0	--	0	--
143235 REAVIS HIGH SCHOOL	0	--	3	--	0	--	1	--	0	--	0	--
143540 RIVERDALE SENIOR HIGH SCHOOL	0	--	1	--	3	--	0	--	0	--	0	--
143745 ROSEVILLE HIGH SCHOOL	0	--	0	--	3	--	1	--	0	--	0	--
141380 SIMEON CAREER ACADEMY	0	--	4	--	0	--	0	--	0	--	0	--
143784 SOUTH ELGIN HIGH SCHOOL	0	--	2	--	2	--	0	--	0	--	0	--
143955 SPRINGFIELD SOUTHEAST HS	1	--	1	--	2	--	0	--	0	--	0	--
143995 STAUNTON COMMUNITY HIGH SCHOOL	0	--	2	--	1	--	1	--	0	--	0	--
143205 UNIVERSITY HIGH SCHOOL	0	--	1	--	1	--	2	--	0	--	0	--
140655 AMUNDSEN HIGH SCHOOL	1	--	1	--	1	--	0	--	0	--	0	--
140140 ATHENS COMMUNITY HIGH SCHOOL	0	--	2	--	1	--	0	--	0	--	0	--

Table 6: Average First Year GPA for Your ACT-tested Students by ACT College Readiness Standards Score Ranges

**Remarks:** The ACT College Readiness Standards (CRS) Score Ranges are directly associated with average first semester grade point average. Higher scores are associated with higher grades. To help secondary school students develop better educational backgrounds, see the "College Readiness Standards", referenced in the Appendix. Depending on the score range, suggestions are provided to help students strengthen their skills to reach the next score range level. All secondary students can develop better college readiness by taking more rigorous courses in high school, which in turn leads to higher ACT test scores and better preparation for college.

Code Name	College Freshmen First Year GPA by ACT CRS Score Ranges											
	1-15		16-19		20-23		24-27		28-32		33-36	
	N	CGPA	N	CGPA	N	CGPA	N	CGPA	N	CGPA	N	CGPA
140225 BEARDSTOWN SENIOR HIGH SCHOOL	0	--	3	--	0	--	0	--	0	--	0	--
140844 BOWEN GLOBAL VISIONS ACAD HS	1	--	1	--	1	--	0	--	0	--	0	--
140480 CAMBRIDGE JR-SR HIGH SCHOOL	0	--	2	--	0	--	1	--	0	--	0	--
140520 CARLINVILLE HIGH SCHOOL	0	--	0	--	2	--	1	--	0	--	0	--
141505 CRETE-MONEE HIGH SCHOOL	1	--	1	--	1	--	0	--	0	--	0	--
141645 DUNLAP HIGH SCHOOL	0	--	0	--	1	--	2	--	0	--	0	--
141665 DWIGHT TOWNSHIP HIGH SCHOOL	0	--	1	--	1	--	0	--	1	--	0	--
141725 EAST SAINT LOUIS SENIOR HS	0	--	3	--	0	--	0	--	0	--	0	--
141558 EISENHOWER HIGH SCHOOL	1	--	2	--	0	--	0	--	0	--	0	--
141815 ELMWOOD PARK HIGH SCHOOL	0	--	1	--	2	--	0	--	0	--	0	--
140800 EMIL G HIRSCH METRO HS OF COMM	0	--	2	--	1	--	0	--	0	--	0	--
141940 FORRESTON HIGH SCHOOL	0	--	0	--	0	--	2	--	1	--	0	--
141950 FRANKLIN HIGH SCHOOL	1	--	0	--	2	--	0	--	0	--	0	--
142045 GILLESPIE HIGH SCHOOL	0	--	0	--	1	--	1	--	1	--	0	--
141297 GWENDOLYN BROOKS COLL PREP ACA	0	--	3	--	0	--	0	--	0	--	0	--
142180 HAMILTON HIGH SCHOOL	0	--	0	--	1	--	2	--	0	--	0	--
140898 HARLAN COMMUNITY ACADEMY HS	2	--	1	--	0	--	0	--	0	--	0	--
142210 HARVARD COMMUNITY HIGH SCHOOL	0	--	1	--	2	--	0	--	0	--	0	--
142255 HERSCHER HIGH SCHOOL	0	--	1	--	2	--	0	--	0	--	0	--
142385 JOLIET CENTRAL HIGH SCHOOL	0	--	2	--	0	--	1	--	0	--	0	--
142418 KANKAKEE HIGH SCHOOL	1	--	1	--	1	--	0	--	0	--	0	--
140930 LAKE VIEW HIGH SCHOOL	1	--	2	--	0	--	0	--	0	--	0	--
142595 LENA-WINSLOW HIGH SCHOOL	0	--	0	--	1	--	0	--	2	--	0	--
142605 LEWISTOWN COMMUNITY HS	0	--	0	--	3	--	0	--	0	--	0	--
142775 MARION HIGH SCHOOL	0	--	0	--	2	--	1	--	0	--	0	--
142805 MASCOUTAH HIGH SCHOOL	0	--	1	--	1	--	0	--	1	--	0	--
142960 MOMENCE COMMUNITY HIGH SCHOOL	0	--	1	--	2	--	0	--	0	--	0	--
142980 MONTICELLO HIGH SCHOOL	1	--	0	--	2	--	0	--	0	--	0	--
143115 NAUVOO-COLUSA HIGH SCHOOL	0	--	0	--	1	--	1	--	1	--	0	--
143220 NORTH CHICAGO COMMUNITY HS	1	--	2	--	0	--	0	--	0	--	0	--
143270 OFALLON TOWNSHIP HIGH SCHOOL	0	--	3	--	0	--	0	--	0	--	0	--

Table 6: Average First Year GPA for Your ACT-tested Students by ACT College Readiness Standards Score Ranges

**Remarks:** The ACT College Readiness Standards (CRS) Score Ranges are directly associated with average first semester grade point average. Higher scores are associated with higher grades. To help secondary school students develop better educational backgrounds, see the "College Readiness Standards", referenced in the Appendix. Depending on the score range, suggestions are provided to help students strengthen their skills to reach the next score range level. All secondary students can develop better college readiness by taking more rigorous courses in high school, which in turn leads to higher ACT test scores and better preparation for college.

Code Name	College Freshmen First Year GPA by ACT CRS Score Ranges											
	1-15		16-19		20-23		24-27		28-32		33-36	
	N	CGPA	N	CGPA	N	CGPA	N	CGPA	N	CGPA	N	CGPA
143310 ORANGEVILLE HIGH SCHOOL	0	--	0	--	2	--	1	--	0	--	0	--
143331 OSWEGO EAST HIGH SCHOOL	0	--	1	--	1	--	1	--	0	--	0	--
143400 PAYSON SEYMOUR HIGH SCHOOL	0	--	0	--	1	--	2	--	0	--	0	--
143455 PEOTONE HIGH SCHOOL	0	--	0	--	2	--	1	--	0	--	0	--
143530 POLO COMMUNITY HIGH SCHOOL	0	--	1	--	1	--	1	--	0	--	0	--
143374 RICH SOUTH HIGH SCHOOL	0	--	3	--	0	--	0	--	0	--	0	--
141775 RIVER RIDGE HIGH SCHOOL	0	--	0	--	2	--	0	--	1	--	0	--
143930 SOMONAUK HIGH SCHOOL	0	--	1	--	2	--	0	--	0	--	0	--
141880 SPOON RIVER VALLEY JR-SR HS	0	--	0	--	0	--	1	--	2	--	0	--
144065 SYCAMORE HIGH SCHOOL	0	--	2	--	0	--	1	--	0	--	0	--
141315 THOMAS KELLY HIGH SCHOOL	1	--	2	--	0	--	0	--	0	--	0	--
142875 UNITY HIGH SCHOOL	0	--	1	--	2	--	0	--	0	--	0	--
144230 VILLA GROVE HIGH SCHOOL	0	--	0	--	1	--	2	--	0	--	0	--
141382 WALTER PAYTON COLLEGE PREP	0	--	0	--	2	--	1	--	0	--	0	--
144265 WARREN HIGH SCHOOL	0	--	0	--	2	--	1	--	0	--	0	--
144322 WAUKEGAN HIGH SCHOOL	0	--	2	--	1	--	0	--	0	--	0	--
142395 WESTMER JR-SR HIGH SCHOOL	0	--	2	--	1	--	0	--	0	--	0	--
142445 WETHERSFIELD HIGH SCHOOL	0	--	0	--	3	--	0	--	0	--	0	--
144425 WINNEBAGO HIGH SCHOOL	0	--	0	--	2	--	1	--	0	--	0	--
140125 ASHTON FRANKLIN CENTER HIGH SC	0	--	0	--	1	--	1	--	0	--	0	--
140135 ASTORIA HIGH SCHOOL	0	--	1	--	0	--	1	--	0	--	0	--
140210 BARRY COMMUNITY HIGH SCHOOL	0	--	1	--	0	--	1	--	0	--	0	--
140593 CENTENNIAL HIGH SCHOOL	0	--	2	--	0	--	0	--	0	--	0	--
140190 CENTRAL COMMUNITY HIGH SCHOOL	0	--	0	--	1	--	1	--	0	--	0	--
140723 CHICAGO AGR SCI HIGH A24	0	--	1	--	0	--	1	--	0	--	0	--
140735 CHICAGO VOCATIONAL CAREER ACAD	1	--	1	--	0	--	0	--	0	--	0	--
140745 CHRISTIAN FENGER ACADEMY HS	1	--	1	--	0	--	0	--	0	--	0	--
141535 DAKOTA JR-SR HIGH SCHOOL	0	--	1	--	0	--	1	--	0	--	0	--
141550 DANVILLE HIGH SCHOOL	1	--	1	--	0	--	0	--	0	--	0	--
141575 DEKALB HIGH SCHOOL	0	--	0	--	1	--	0	--	1	--	0	--
141580 DELAND-WELDON HIGH SCHOOL	0	--	1	--	1	--	0	--	0	--	0	--

Table 6: Average First Year GPA for Your ACT-tested Students by ACT College Readiness Standards Score Ranges

**Remarks:** The ACT College Readiness Standards (CRS) Score Ranges are directly associated with average first semester grade point average. Higher scores are associated with higher grades. To help secondary school students develop better educational backgrounds, see the "College Readiness Standards", referenced in the Appendix. Depending on the score range, suggestions are provided to help students strengthen their skills to reach the next score range level. All secondary students can develop better college readiness by taking more rigorous courses in high school, which in turn leads to higher ACT test scores and better preparation for college.

Code Name	College Freshmen First Year GPA by ACT CRS Score Ranges											
	1-15		16-19		20-23		24-27		28-32		33-36	
	N	CGPA	N	CGPA	N	CGPA	N	CGPA	N	CGPA	N	CGPA
141585 DELAVAN HIGH SCHOOL	0	--	0	--	2	--	0	--	0	--	0	--
140345 DWIGHT D EISENHOWER HS	0	--	0	--	2	--	0	--	0	--	0	--
141680 EAST DUBUQUE HIGH SCHOOL	0	--	0	--	2	--	0	--	0	--	0	--
141740 EFFINGHAM HIGH SCHOOL	0	--	0	--	1	--	1	--	0	--	0	--
142025 GENOA-KINGSTON HIGH SCHOOL	0	--	1	--	1	--	0	--	0	--	0	--
142055 GIRARD JUNIOR SENIOR HS	0	--	0	--	2	--	0	--	0	--	0	--
142126 GRAYSLAKE NORTH HIGH SCHOOL	0	--	0	--	0	--	2	--	0	--	0	--
142155 GREENVIEW JUNIOR-SENIOR HS	0	--	0	--	2	--	0	--	0	--	0	--
142265 HIGHLAND HIGH SCHOOL	0	--	2	--	0	--	0	--	0	--	0	--
142310 HOOPESTON AREA HIGH SCHOOL	0	--	2	--	0	--	0	--	0	--	0	--
140880 HYDE PARK CAREER ACADEMY	0	--	2	--	0	--	0	--	0	--	0	--
141410 J S MORTON HIGH SCHOOL EAST	0	--	2	--	0	--	0	--	0	--	0	--
140899 JOHN HANCOCK HIGH SCHOOL	0	--	2	--	0	--	0	--	0	--	0	--
140917 KENWOOD ACADEMY	1	--	0	--	1	--	0	--	0	--	0	--
142555 LA SALLE-PERU TOWNSHIP HS	0	--	0	--	1	--	0	--	1	--	0	--
142600 LE ROY HIGH SCHOOL	0	--	0	--	1	--	0	--	1	--	0	--
142615 LIBERTY HIGH SCHOOL	0	--	0	--	1	--	1	--	0	--	0	--
141100 LINCOLN PARK HIGH SCHOOL	0	--	1	--	1	--	0	--	0	--	0	--
142640 LITCHFIELD SENIOR HIGH SCHOOL	0	--	0	--	0	--	2	--	0	--	0	--
141595 MAINE TOWNSHIP HS EAST	0	--	0	--	1	--	1	--	0	--	0	--
142755 MANTENO SENIOR HIGH SCHOOL	0	--	0	--	2	--	0	--	0	--	0	--
142710 MERIDIAN HIGH SCHOOL	0	--	0	--	1	--	0	--	1	--	0	--
143040 MOUNT CARMEL HIGH SCHOOL	0	--	0	--	0	--	2	--	0	--	0	--
143085 MOUNT ZION HIGH SCHOOL	0	--	0	--	1	--	1	--	0	--	0	--
143926 NILES TOWNSHIP WEST HS	0	--	0	--	1	--	0	--	1	--	0	--
141342 NORTHSIDE COLLEGE PREP HS	0	--	0	--	1	--	1	--	0	--	0	--
140696 ORR ACADEMY HIGH SCHOOL	0	--	2	--	0	--	0	--	0	--	0	--
141070 PAUL ROBESON HIGH SCHOOL	0	--	2	--	0	--	0	--	0	--	0	--
143410 PECATONICA HIGH SCHOOL	0	--	1	--	1	--	0	--	0	--	0	--
141073 PERCY L JULIAN HIGH SCHOOL	0	--	2	--	0	--	0	--	0	--	0	--
141078 PHOENIX MILITARY ACADEMY	0	--	2	--	0	--	0	--	0	--	0	--

Table 6: Average First Year GPA for Your ACT-tested Students by ACT College Readiness Standards Score Ranges

**Remarks:** The ACT College Readiness Standards (CRS) Score Ranges are directly associated with average first semester grade point average. Higher scores are associated with higher grades. To help secondary school students develop better educational backgrounds, see the "College Readiness Standards", referenced in the Appendix. Depending on the score range, suggestions are provided to help students strengthen their skills to reach the next score range level. All secondary students can develop better college readiness by taking more rigorous courses in high school, which in turn leads to higher ACT test scores and better preparation for college.

Code Name	College Freshmen First Year GPA by ACT CRS Score Ranges											
	1-15		16-19		20-23		24-27		28-32		33-36	
	N	CGPA	N	CGPA	N	CGPA	N	CGPA	N	CGPA	N	CGPA
143497 PLAINFIELD NORTH HIGH SCHOOL	1	--	1	--	0	--	0	--	0	--	0	--
143500 PLANO HIGH SCHOOL	0	--	2	--	0	--	0	--	0	--	0	--
143510 PLEASANT HILL HIGH SCHOOL	0	--	1	--	1	--	0	--	0	--	0	--
143600 RANTOUL TOWNSHIP HIGH SCHOOL	1	--	1	--	0	--	0	--	0	--	0	--
141460 RIDGEVIEW HIGH SCHOOL	0	--	0	--	2	--	0	--	0	--	0	--
143685 ROCHESTER HIGH SCHOOL	0	--	0	--	1	--	1	--	0	--	0	--
141310 ROGER SULLIVAN HIGH SCHOOL	1	--	0	--	1	--	0	--	0	--	0	--
143865 SENECA HIGH SCHOOL	0	--	1	--	1	--	0	--	0	--	0	--
141307 STEPHEN T MATHER HIGH SCHOOL	0	--	2	--	0	--	0	--	0	--	0	--
144040 STREATOR TOWNSHIP HIGH SCHOOL	0	--	1	--	1	--	0	--	0	--	0	--
141635 TRI-VALLEY HIGH SCHOOL	0	--	1	--	0	--	1	--	0	--	0	--
144130 UNITY HIGH SCHOOL	0	--	1	--	1	--	0	--	0	--	0	--
144325 WAVERLY HIGH SCHOOL	0	--	1	--	1	--	0	--	0	--	0	--
144160 WESCLIN JR-SR HIGH SCHOOL	0	--	2	--	0	--	0	--	0	--	0	--
143223 WEST LEYDEN HIGH SCHOOL	0	--	0	--	2	--	0	--	0	--	0	--
140843 WESTINGHOUSE CAREER ACADEMY	0	--	2	--	0	--	0	--	0	--	0	--
140629 AC COMMUNICATIONS-TECH CHARTER	0	--	1	--	0	--	0	--	0	--	0	--
140065 ANNAWAN HIGH SCHOOL	0	--	0	--	0	--	1	--	0	--	0	--
143693 AUBURN HIGH SCHOOL	0	--	1	--	0	--	0	--	0	--	0	--
140170 AURORA EAST HIGH SCHOOL	0	--	0	--	0	--	1	--	0	--	0	--
140240 BEECHER HIGH SCHOOL	0	--	1	--	0	--	0	--	0	--	0	--
140252 BELLEVILLE EAST HIGH SCHOOL	0	--	0	--	0	--	1	--	0	--	0	--
140265 BELLEVILLE WEST HIGH SCHOOL	0	--	0	--	0	--	1	--	0	--	0	--
140325 BISMARCK-HENNING HIGH SCHOOL	0	--	0	--	1	--	0	--	0	--	0	--
141391 BLOOM TRAIL HIGH SCHOOL	0	--	1	--	0	--	0	--	0	--	0	--
140380 BRADLEY BOURBONNAIS CMTY HS	0	--	0	--	0	--	0	--	1	--	0	--
143070 BROWN COUNTY HIGH SCHOOL	0	--	1	--	0	--	0	--	0	--	0	--
140450 BUNKER HILL HIGH SCHOOL	0	--	0	--	0	--	1	--	0	--	0	--
141710 CAHOKIA HIGH SCHOOL	0	--	1	--	0	--	0	--	0	--	0	--
140840 CARVER MILITARY ACADEMY	0	--	1	--	0	--	0	--	0	--	0	--
140595 CHAMPAIGN CENTRAL HIGH SCHOOL	0	--	0	--	0	--	1	--	0	--	0	--



Table 6: Average First Year GPA for Your ACT-tested Students by ACT College Readiness Standards Score Ranges

**Remarks:** The ACT College Readiness Standards (CRS) Score Ranges are directly associated with average first semester grade point average. Higher scores are associated with higher grades. To help secondary school students develop better educational backgrounds, see the "College Readiness Standards", referenced in the Appendix. Depending on the score range, suggestions are provided to help students strengthen their skills to reach the next score range level. All secondary students can develop better college readiness by taking more rigorous courses in high school, which in turn leads to higher ACT test scores and better preparation for college.

Code Name	College Freshmen First Year GPA by ACT CRS Score Ranges											
	1-15		16-19		20-23		24-27		28-32		33-36	
	N	CGPA	N	CGPA	N	CGPA	N	CGPA	N	CGPA	N	CGPA
140625 CHESTER HIGH SCHOOL	0	--	0	--	1	--	0	--	0	--	0	--
140689 CHICAGO MIL ACAD BRONZEVILLE	0	--	1	--	0	--	0	--	0	--	0	--
140630 CICS-LONGWOOD	1	--	0	--	0	--	0	--	0	--	0	--
141425 CISSNA PARK HIGH SCHOOL	0	--	1	--	0	--	0	--	0	--	0	--
141440 CLINTON COMMUNITY HIGH SCHOOL	0	--	0	--	1	--	0	--	0	--	0	--
141470 COLUMBIA HIGH SCHOOL	0	--	0	--	0	--	0	--	1	--	0	--
140760 CRANE TECH PREP COMMON SCHOOL	0	--	1	--	0	--	0	--	0	--	0	--
144125 CUMBERLAND HIGH SCHOOL	0	--	0	--	1	--	0	--	0	--	0	--
143668 DELTA LEARNING CENTER	0	--	1	--	0	--	0	--	0	--	0	--
141590 DEPUE HIGH SCHOOL	0	--	1	--	0	--	0	--	0	--	0	--
140562 DEVRY ADVANTAGE ACADEMY	0	--	1	--	0	--	0	--	0	--	0	--
141562 DOUGLAS MACARTHUR HIGH SCHOOL	0	--	0	--	0	--	1	--	0	--	0	--
141650 DUPO SENIOR HIGH SCHOOL	0	--	0	--	1	--	0	--	0	--	0	--
141660 DURAND HIGH SCHOOL	0	--	0	--	0	--	0	--	1	--	0	--
144465 EAST ALTON WOOD RIVER HS	0	--	1	--	0	--	0	--	0	--	0	--
142540 EASTLAND HIGH SCHOOL	0	--	0	--	1	--	0	--	0	--	0	--
141821 EL PASO-GRIDLEY HIGH SCHOOL	0	--	0	--	0	--	1	--	0	--	0	--
141990 GALENA HIGH SCHOOL	0	--	0	--	1	--	0	--	0	--	0	--
142010 GARDNER S WILMINGTON HIGH SCH	0	--	0	--	1	--	0	--	0	--	0	--
142030 GEORGETOWN RIDGE FARM HS	0	--	0	--	1	--	0	--	0	--	0	--
143214 GLENBROOK EVENING HIGH SCHOOL	0	--	0	--	1	--	0	--	0	--	0	--
143985 HALL HIGH SCHOOL	0	--	1	--	0	--	0	--	0	--	0	--
142340 INDUSTRY HIGH SCHOOL	0	--	0	--	1	--	0	--	0	--	0	--
142050 IROQUOIS WEST HIGH SCHOOL	0	--	0	--	0	--	1	--	0	--	0	--
140892 JANE ADDAMS HIGH SCHOOL	1	--	0	--	0	--	0	--	0	--	0	--
140901 JOHN HOPE COLLEGE PREP HS	0	--	0	--	1	--	0	--	0	--	0	--
141020 JOHN MARSHALL HIGH SCHOOL	0	--	1	--	0	--	0	--	0	--	0	--
140825 KING COLLEGE PREP	0	--	0	--	1	--	0	--	0	--	0	--
142535 LA MOILLE HIGH SCHOOL	0	--	0	--	1	--	0	--	0	--	0	--
143605 LINCOLNWOOD HIGH SCHOOL	0	--	1	--	0	--	0	--	0	--	0	--
141014 MANLEY CAREER ACADEMY HS	0	--	1	--	0	--	0	--	0	--	0	--

Table 6: Average First Year GPA for Your ACT-tested Students by ACT College Readiness Standards Score Ranges

**Remarks:** The ACT College Readiness Standards (CRS) Score Ranges are directly associated with average first semester grade point average. Higher scores are associated with higher grades. To help secondary school students develop better educational backgrounds, see the "College Readiness Standards", referenced in the Appendix. Depending on the score range, suggestions are provided to help students strengthen their skills to reach the next score range level. All secondary students can develop better college readiness by taking more rigorous courses in high school, which in turn leads to higher ACT test scores and better preparation for college.

Code Name	College Freshmen First Year GPA by ACT CRS Score Ranges											
	1-15		16-19		20-23		24-27		28-32		33-36	
	N	CGPA	N	CGPA	N	CGPA	N	CGPA	N	CGPA	N	CGPA
143430 MANUAL HIGH SCHOOL	0	--	0	--	1	--	0	--	0	--	0	--
142885 MEREDOSIA CHAMBERSBURG HS	0	--	0	--	1	--	0	--	0	--	0	--
144205 MIDLAND HIGH SCHOOL	0	--	1	--	0	--	0	--	0	--	0	--
143060 MOUNT OLIVE HIGH SCHOOL	0	--	0	--	1	--	0	--	0	--	0	--
143065 MOUNT PULASKI HIGH SCHOOL	0	--	1	--	0	--	0	--	0	--	0	--
143095 MULBERRY GROVE HIGH SCHOOL	0	--	0	--	0	--	1	--	0	--	0	--
143145 NEW ATHENS HIGH SCHOOL	0	--	0	--	1	--	0	--	0	--	0	--
143155 NEW BERLIN JR SR HIGH SCHOOL	0	--	1	--	0	--	0	--	0	--	0	--
143140 NEWARK HIGH SCHOOL	0	--	0	--	1	--	0	--	0	--	0	--
141009 NOBLE ST CHARTER-COLLEGE PREP	1	--	0	--	0	--	0	--	0	--	0	--
143355 NORTHWESTERN HIGH SCHOOL	0	--	0	--	0	--	1	--	0	--	0	--
142942 OLYMPIA HIGH SCHOOL	0	--	0	--	1	--	0	--	0	--	0	--
143405 PEARL CITY HIGH SCHOOL	0	--	0	--	0	--	0	--	1	--	0	--
143453 PEORIA HEIGHTS HIGH SCHOOL	0	--	1	--	0	--	0	--	0	--	0	--
140385 REED-CUSTER HIGH SCHOOL	0	--	0	--	1	--	0	--	0	--	0	--
143665 ROANOKE-BENSON HIGH SCHOOL	0	--	0	--	0	--	0	--	1	--	0	--
143675 ROBINSON HIGH SCHOOL	0	--	1	--	0	--	0	--	0	--	0	--
143760 ROUND LAKE SENIOR HIGH SCHOOL	0	--	1	--	0	--	0	--	0	--	0	--
143305 ROWWA HIGH SCHOOL	0	--	0	--	1	--	0	--	0	--	0	--
143765 ROXANA SENIOR HIGH SCHOOL	0	--	1	--	0	--	0	--	0	--	0	--
143785 SAINT ANNE COMMUNITY HS	0	--	1	--	0	--	0	--	0	--	0	--
143815 SAINT JOSEPH-OGDEN HIGH SCHOOL	0	--	0	--	0	--	0	--	1	--	0	--
143186 SANGAMON VALLEY HIGH SCHOOL	0	--	1	--	0	--	0	--	0	--	0	--
143855 SCALES MOUND HIGH SCHOOL	0	--	0	--	1	--	0	--	0	--	0	--
141055 SENN HIGH SCHOOL	0	--	1	--	0	--	0	--	0	--	0	--
144050 SOUTHERN HIGH SCHOOL	0	--	1	--	0	--	0	--	0	--	0	--
141305 STEINMETZ ACADEMY CENTRE HS	0	--	0	--	1	--	0	--	0	--	0	--
144020 STILLMAN VALLEY HIGH SCHOOL	0	--	1	--	0	--	0	--	0	--	0	--
144030 STOCKTON HIGH SCHOOL	0	--	0	--	1	--	0	--	0	--	0	--
140810 TEAM ENGLEWOOD COMMUNITY ACAD	0	--	1	--	0	--	0	--	0	--	0	--
140475 THORNTON FRACTIONAL TWP N HS	0	--	1	--	0	--	0	--	0	--	0	--

Table 6: Average First Year GPA for Your ACT-tested Students by ACT College Readiness Standards Score Ranges

**Remarks:** The ACT College Readiness Standards (CRS) Score Ranges are directly associated with average first semester grade point average. Higher scores are associated with higher grades. To help secondary school students develop better educational backgrounds, see the "College Readiness Standards", referenced in the Appendix. Depending on the score range, suggestions are provided to help students strengthen their skills to reach the next score range level. All secondary students can develop better college readiness by taking more rigorous courses in high school, which in turn leads to higher ACT test scores and better preparation for college.

Code Name	College Freshmen First Year GPA by ACT CRS Score Ranges											
	1-15		16-19		20-23		24-27		28-32		33-36	
	N	CGPA	N	CGPA	N	CGPA	N	CGPA	N	CGPA	N	CGPA
141320 TILDEN CAREER COMMUNITY ACAD	0	--	0	--	1	--	0	--	0	--	0	--
140445 TRI-CITY HIGH SCHOOL	0	--	0	--	1	--	0	--	0	--	0	--
144270 WARRENSBURG-LATHAM HIGH SCHOOL	0	--	0	--	0	--	0	--	1	--	0	--
144290 WATERLOO HIGH SCHOOL	0	--	0	--	1	--	0	--	0	--	0	--
144305 WATSEKA COMMUNITY HIGH SCHOOL	0	--	1	--	0	--	0	--	0	--	0	--
140365 WEBBER TOWNSHIP HIGH SCHOOL	0	--	0	--	1	--	0	--	0	--	0	--
141370 WELLS COMMUNITY ACADEMY	0	--	1	--	0	--	0	--	0	--	0	--
141385 WILLIAM H TAFT HIGH SCHOOL	0	--	0	--	1	--	0	--	0	--	0	--
144410 WILMINGTON HIGH SCHOOL	0	--	1	--	0	--	0	--	0	--	0	--
----- All Other High Schools	0	--	0	--	0	--	0	--	0	--	0	--
999999 All High Schools	89	2.16	1019	2.37	1277	2.56	488	2.89	127	3.26	4	--

Table 7: Summary Statistics for Your ACT-tested Students Who Were Identified as Needing Developmental Coursework

**Remarks:** Colleges have different standards for assigning incoming freshmen to developmental coursework. Generally, lower ACT scores are associated with students assigned to developmental courses. ACT recommends all students take rigorous courses in high school to reduce the risk of being assigned to developmental courses in college. The data in this table enable staff to determine how many ACT-tested graduates were assigned to one or more developmental courses at each postsecondary institution. The content of courses taken in high school courses should be designed to help build readiness skills to take college level courses. The "College Readiness Standards" (referenced in the Appendix) provides suggestions for improving college readiness skills.

Code Name	N	Average ACT Scores				
		English	Mathematics	Reading	Science	Composite
140447 BUFFALO GROVE HIGH SCHOOL	35	20.0	19.9	20.0	19.9	20.0
143105 NAPERVILLE CENTRAL HIGH SCHOOL	34	19.7	19.3	19.4	19.9	19.7
143108 NEUQUA VALLEY HIGH SCHOOL	23	21.0	18.9	20.2	20.4	20.3
142705 MACOMB HIGH SCHOOL	13	20.5	18.6	19.2	19.8	19.7
143106 NAPERVILLE NORTH HIGH SCHOOL	18	20.2	20.1	19.6	21.2	20.3
141631 COMMUNITY HS DIST 99 SOUTH HS	12	19.3	18.5	19.3	19.3	19.3
141948 LINCOLN-WAY EAST HIGH SCHOOL	18	19.8	19.1	19.0	19.4	19.4
143775 RUSHVILLE-INDUSTRY HIGH SCHOOL	22	18.6	18.5	19.7	20.4	19.5
141428 HINSDALE SOUTH HIGH SCHOOL	16	18.8	19.2	18.1	18.9	18.8
143550 ADLAI E STEVENSON HIGH SCHOOL	14	19.4	20.0	17.6	19.1	19.2
140212 BATAVIA HIGH SCHOOL	18	19.0	18.2	18.9	18.5	18.8
142015 GENESEO HIGH SCHOOL	13	20.1	19.6	20.5	19.7	20.1
143585 QUINCY SENIOR HIGH SCHOOL	14	17.7	17.3	18.1	18.6	18.1
140184 WAUBONSIE VALLEY HIGH SCHOOL	17	20.2	18.9	20.8	19.5	20.1
143857 SCHAUMBURG HIGH SCHOOL	13	17.9	18.7	19.5	19.9	19.2
143347 WILLIAM FREMD HIGH SCHOOL	16	20.0	20.6	19.6	21.4	20.6
143495 PLAINFIELD HIGH SCHOOL CENTRAL	12	19.7	18.3	19.8	18.7	19.3
143796 SAINT CHARLES NORTH HIGH SCH	17	18.1	17.8	19.3	19.5	18.8
144117 VICTOR J ANDREW HIGH SCHOOL	15	19.3	20.3	18.5	20.5	19.9
140563 CARY-GROVE HIGH SCHOOL	14	19.5	20.1	20.3	21.4	20.4
143735 HONONEGAH COMM HIGH SCHOOL	8	--	--	--	--	--
142530 LAKE ZURICH SENIOR HIGH SCHOOL	12	18.2	19.4	19.5	19.8	19.3
143062 PROSPECT HIGH SCHOOL	18	19.6	18.4	19.3	20.2	19.6
143345 PALATINE HIGH SCHOOL	13	18.2	19.6	18.6	17.5	18.7
142078 GLENBROOK SOUTH HIGH SCHOOL	13	20.8	19.0	19.1	19.2	19.5
142483 LYONS TOWNSHIP HIGH SCHOOL	9	--	--	--	--	--
141630 COMMUNITY HS DIST 99 NORTH HS	12	21.0	19.7	22.0	20.3	20.9
140027 HARRY D JACOBS HIGH SCHOOL	15	18.9	17.3	20.5	20.3	19.4
141597 MAINE WEST HIGH SCHOOL	6	--	--	--	--	--
142175 WARREN TOWNSHIP HIGH SCHOOL	11	20.6	19.5	20.7	20.3	20.5
143859 WEST PRAIRIE HIGH SCHOOL	5	--	--	--	--	--

Table 7: Summary Statistics for Your ACT-tested Students Who Were Identified as Needing Developmental Coursework

**Remarks:** Colleges have different standards for assigning incoming freshmen to developmental coursework. Generally, lower ACT scores are associated with students assigned to developmental courses. ACT recommends all students take rigorous courses in high school to reduce the risk of being assigned to developmental courses in college. The data in this table enable staff to determine how many ACT-tested graduates were assigned to one or more developmental courses at each postsecondary institution. The content of courses taken in high school courses should be designed to help build readiness skills to take college level courses. The "College Readiness Standards" (referenced in the Appendix) provides suggestions for improving college readiness skills.

Code Name	N	Average ACT Scores				
		English	Mathematics	Reading	Science	Composite
142000 GALESBURG HIGH SCHOOL	6	--	--	--	--	--
143170 LINCOLN-WAY CENTRAL HS	11	17.7	19.2	18.7	21.2	19.3
144118 TINLEY PARK HIGH SCHOOL	13	19.3	18.1	21.4	20.4	20.1
141517 CRYSTAL LAKE SOUTH HIGH SCHOOL	9	--	--	--	--	--
142590 LEMONT TOWNSHIP HIGH SCHOOL	13	18.0	18.4	18.1	18.5	18.4
144214 VERNON HILLS HIGH SCHOOL	10	18.6	19.8	16.5	18.7	18.5
140185 AURORA WEST HIGH SCHOOL	8	--	--	--	--	--
143325 CARL SANDBURG HIGH SCHOOL	10	22.9	21.5	20.5	21.3	21.5
143343 JAMES B CONANT HIGH SCHOOL	5	--	--	--	--	--
143097 MUNDELEIN HIGH SCHOOL	12	19.3	19.5	21.4	19.6	19.9
141690 UNITED TOWNSHIP HIGH SCHOOL	10	17.1	18.1	15.5	18.9	17.7
144380 WHEATON-WARRENVILLE SOUTH HS	13	18.8	19.2	20.2	20.6	19.8
140213 BARTLETT HIGH SCHOOL	9	--	--	--	--	--
140495 CANTON HIGH SCHOOL	6	--	--	--	--	--
142307 HOMEWOOD FLOSSMOOR CMTY HS	6	--	--	--	--	--
142350 JACKSONVILLE HIGH SCHOOL	11	19.4	16.6	20.5	20.0	19.2
140640 LANE TECHNICAL HIGH SCHOOL	11	21.3	18.6	20.2	18.3	19.7
142955 MOLINE SENIOR HIGH SCHOOL	11	18.9	19.5	18.8	19.5	19.4
143245 OAK PARK-RIVER FOREST HS	10	17.1	17.6	18.1	17.6	17.8
143330 OSWEGO HIGH SCHOOL	8	--	--	--	--	--
140455 BUSHNELL PRAIRIE CITY HS	5	--	--	--	--	--
141778 ELK GROVE HIGH SCHOOL	7	--	--	--	--	--
144070 V I T HIGH SCHOOL	4	--	--	--	--	--
144232 WILLOWBROOK HIGH SCHOOL	9	--	--	--	--	--
140275 BELVIDERE HIGH SCHOOL	7	--	--	--	--	--
144350 COMMUNITY HIGH SCHOOL	7	--	--	--	--	--
140534 GLENBARD NORTH HIGH SCHOOL	8	--	--	--	--	--
143215 GLENBROOK NORTH HIGH SCHOOL	9	--	--	--	--	--
140612 GLENWOOD SENIOR HIGH SCHOOL	4	--	--	--	--	--
140097 JOHN HERSEY HIGH SCHOOL	7	--	--	--	--	--
142625 LINCOLN COMMUNITY HIGH SCHOOL	6	--	--	--	--	--

Table 7: Summary Statistics for Your ACT-tested Students Who Were Identified as Needing Developmental Coursework

**Remarks:** Colleges have different standards for assigning incoming freshmen to developmental coursework. Generally, lower ACT scores are associated with students assigned to developmental courses. ACT recommends all students take rigorous courses in high school to reduce the risk of being assigned to developmental courses in college. The data in this table enable staff to determine how many ACT-tested graduates were assigned to one or more developmental courses at each postsecondary institution. The content of courses taken in high school courses should be designed to help build readiness skills to take college level courses. The "College Readiness Standards" (referenced in the Appendix) provides suggestions for improving college readiness skills.

Code Name	N	Average ACT Scores				
		English	Mathematics	Reading	Science	Composite
142655 LOCKPORT TWP HIGH SCHOOL	8	--	--	--	--	--
143496 PLAINFIELD SOUTH HIGH SCHOOL	9	--	--	--	--	--
140205 BARRINGTON COMMUNITY HS	6	--	--	--	--	--
142300 HINSDALE TOWNSHIP HS CENTRAL	8	--	--	--	--	--
143736 ROLLING MEADOWS HIGH SCHOOL	8	--	--	--	--	--
143795 SAINT CHARLES EAST HIGH SCHOOL	9	--	--	--	--	--
140367 BOLINGBROOK HIGH SCHOOL	7	--	--	--	--	--
142020 GENEVA COMMUNITY HIGH SCHOOL	7	--	--	--	--	--
143415 PEKIN COMMUNITY HIGH SCHOOL	8	--	--	--	--	--
143910 SHERRARD HIGH SCHOOL	10	20.7	19.6	21.3	20.3	20.6
143357 AMOS ALONZO STAGG HIGH SCHOOL	2	--	--	--	--	--
141865 EVERGREEN PARK COMMUNITY HS	8	--	--	--	--	--
142662 GLENBARD EAST HIGH SCHOOL	4	--	--	--	--	--
142075 GLENBARD WEST HIGH SCHOOL	6	--	--	--	--	--
142135 GRAYSLAKE CENTRAL HIGH SCHOOL	7	--	--	--	--	--
143703 GUILFORD HIGH SCHOOL	8	--	--	--	--	--
143705 HARLEM SENIOR HIGH SCHOOL	6	--	--	--	--	--
142852 LAKE PARK HIGH SCHOOL	7	--	--	--	--	--
141035 MORGAN PARK HIGH SCHOOL	10	17.4	17.2	17.4	17.6	17.6
143315 OREGON HIGH SCHOOL	3	--	--	--	--	--
141519 PRAIRIE RIDGE HIGH SCHOOL	6	--	--	--	--	--
144386 WHEATON NORTH HIGH SCHOOL	8	--	--	--	--	--
144387 WHEELING HIGH SCHOOL	7	--	--	--	--	--
140015 ALEDO HIGH SCHOOL	6	--	--	--	--	--
141493 HILLCREST HIGH SCHOOL	6	--	--	--	--	--
142301 HOFFMAN ESTATES HIGH SCHOOL	5	--	--	--	--	--
142440 KEWANEE HIGH SCHOOL	8	--	--	--	--	--
143425 LIMESTONE COMMUNITY HS	6	--	--	--	--	--
143377 MAINE TOWNSHIP HS SOUTH	6	--	--	--	--	--
143224 OAK FOREST HIGH SCHOOL	7	--	--	--	--	--
143452 RICHWOODS HIGH SCHOOL	6	--	--	--	--	--

Table 7: Summary Statistics for Your ACT-tested Students Who Were Identified as Needing Developmental Coursework

**Remarks:** Colleges have different standards for assigning incoming freshmen to developmental coursework. Generally, lower ACT scores are associated with students assigned to developmental courses. ACT recommends all students take rigorous courses in high school to reduce the risk of being assigned to developmental courses in college. The data in this table enable staff to determine how many ACT-tested graduates were assigned to one or more developmental courses at each postsecondary institution. The content of courses taken in high school courses should be designed to help build readiness skills to take college level courses. The "College Readiness Standards" (referenced in the Appendix) provides suggestions for improving college readiness skills.

Code Name	N	Average ACT Scores				
		English	Mathematics	Reading	Science	Composite
143725 ROCK ISLAND HIGH SCHOOL	5	--	--	--	--	--
144515 ZION BENTON TOWNSHIP HS	5	--	--	--	--	--
140490 CAMP POINT CENTRAL HIGH SCHOOL	5	--	--	--	--	--
141515 CRYSTAL LAKE CENTRAL HS	4	--	--	--	--	--
142220 HAVANA HIGH SCHOOL	6	--	--	--	--	--
142950 MINOOKA COMMUNITY HIGH SCHOOL	2	--	--	--	--	--
143000 MORRISON COMMUNITY HIGH SCHOOL	5	--	--	--	--	--
143535 PONTIAC TOWNSHIP HIGH SCHOOL	4	--	--	--	--	--
143560 PRINCETON HIGH SCHOOL	7	--	--	--	--	--
140165 SOUTHEASTERN HIGH SCHOOL	2	--	--	--	--	--
142740 BUREAU VALLEY HIGH SCHOOL	6	--	--	--	--	--
140460 BYRON HIGH SCHOOL	5	--	--	--	--	--
140560 CARTHAGE HIGH SCHOOL	3	--	--	--	--	--
140536 DUNDEE-CROWN HIGH SCHOOL	5	--	--	--	--	--
141700 EAST PEORIA COMMUNITY HS	2	--	--	--	--	--
141395 ILLINOIS VALLEY CENTRAL HS	6	--	--	--	--	--
140303 J S MORTON HIGH SCHOOL WEST	4	--	--	--	--	--
142373 JOLIET TOWNSHIP HS WEST	4	--	--	--	--	--
142475 KNOXVILLE HIGH SCHOOL	6	--	--	--	--	--
142620 LIBERTYVILLE HIGH SCHOOL	4	--	--	--	--	--
142830 MCHENRY WEST HIGH SCHOOL	2	--	--	--	--	--
142990 MORRIS COMMUNITY HIGH SCHOOL	5	--	--	--	--	--
143340 OTTAWA TOWNSHIP HIGH SCHOOL	3	--	--	--	--	--
143475 PORTA HIGH SCHOOL	6	--	--	--	--	--
143375 RICH EAST HIGH SCHOOL	8	--	--	--	--	--
143630 RICHMOND-BURTON COMMUNITY HS	5	--	--	--	--	--
143655 RIVERSIDE BROOKFIELD HS	6	--	--	--	--	--
143680 ROCHELLE TOWNSHIP HIGH SCHOOL	3	--	--	--	--	--
143690 ROCK FALLS TOWNSHIP HS	5	--	--	--	--	--
144010 STERLING HIGH SCHOOL	7	--	--	--	--	--
144285 WASHINGTON COMMUNITY HS	2	--	--	--	--	--

Table 7: Summary Statistics for Your ACT-tested Students Who Were Identified as Needing Developmental Coursework

**Remarks:** Colleges have different standards for assigning incoming freshmen to developmental coursework. Generally, lower ACT scores are associated with students assigned to developmental courses. ACT recommends all students take rigorous courses in high school to reduce the risk of being assigned to developmental courses in college. The data in this table enable staff to determine how many ACT-tested graduates were assigned to one or more developmental courses at each postsecondary institution. The content of courses taken in high school courses should be designed to help build readiness skills to take college level courses. The "College Readiness Standards" (referenced in the Appendix) provides suggestions for improving college readiness skills.

Code Name	N	Average ACT Scores				
		English	Mathematics	Reading	Science	Composite
144415 WINCHESTER HIGH SCHOOL	5	--	--	--	--	--
143356 ALAN B SHEPARD HIGH SCHOOL	2	--	--	--	--	--
140040 ALTON HIGH SCHOOL	5	--	--	--	--	--
140090 ARGO COMMUNITY HIGH SCHOOL	4	--	--	--	--	--
141390 BLOOM HIGH SCHOOL	7	--	--	--	--	--
142195 CALHOUN HIGH SCHOOL	6	--	--	--	--	--
140545 CARROLLTON HIGH SCHOOL	6	--	--	--	--	--
141615 DIXON HIGH SCHOOL	3	--	--	--	--	--
140290 FENTON HIGH SCHOOL	5	--	--	--	--	--
142073 GLENBARD SOUTH HIGH SCHOOL	3	--	--	--	--	--
142275 HIGHLAND PARK HIGH SCHOOL	6	--	--	--	--	--
142320 HUNTLEY HIGH SCHOOL	4	--	--	--	--	--
142505 LA HARPE HIGH SCHOOL	4	--	--	--	--	--
143435 PEORIA HIGH SCHOOL	3	--	--	--	--	--
142286 PROVISO WEST HIGH SCHOOL	6	--	--	--	--	--
143975 SPRINGFIELD HIGH SCHOOL	3	--	--	--	--	--
144145 STARK COUNTY HIGH SCHOOL	6	--	--	--	--	--
144038 STREAMWOOD HIGH SCHOOL	5	--	--	--	--	--
144095 TAYLORVILLE HIGH SCHOOL	2	--	--	--	--	--
142973 UNITED HIGH SCHOOL	2	--	--	--	--	--
144310 WAUCONDA HIGH SCHOOL	4	--	--	--	--	--
143847 WEST CARROLL HIGH SCHOOL	4	--	--	--	--	--
140316 WEST CENTRAL HIGH SCHOOL	4	--	--	--	--	--
144363 WESTMONT HIGH SCHOOL	3	--	--	--	--	--
141805 YORK COMMUNITY HIGH SCHOOL	3	--	--	--	--	--
140115 A C CENTRAL HIGH SCHOOL	2	--	--	--	--	--
140305 CIVIC MEMORIAL HIGH SCHOOL	3	--	--	--	--	--
141835 ERIE HIGH SCHOOL	3	--	--	--	--	--
141900 FARMINGTON CENTRAL HS	3	--	--	--	--	--
141975 FREEPORT SENIOR HIGH SCHOOL	4	--	--	--	--	--
142065 ILLINI BLUFFS HIGH SCHOOL	4	--	--	--	--	--



Table 7: Summary Statistics for Your ACT-tested Students Who Were Identified as Needing Developmental Coursework

**Remarks:** Colleges have different standards for assigning incoming freshmen to developmental coursework. Generally, lower ACT scores are associated with students assigned to developmental courses. ACT recommends all students take rigorous courses in high school to reduce the risk of being assigned to developmental courses in college. The data in this table enable staff to determine how many ACT-tested graduates were assigned to one or more developmental courses at each postsecondary institution. The content of courses taken in high school courses should be designed to help build readiness skills to take college level courses. The "College Readiness Standards" (referenced in the Appendix) provides suggestions for improving college readiness skills.

Code Name	N	Average ACT Scores				
		English	Mathematics	Reading	Science	Composite
142970 MONMOUTH-ROSEVILLE HS UNIT 238	0	--	--	--	--	--
143010 MORTON HIGH SCHOOL	2	--	--	--	--	--
143230 OAK LAWN COMMUNITY HIGH SCHOOL	5	--	--	--	--	--
141870 PRAIRIE CENTRAL HIGH SCHOOL	2	--	--	--	--	--
144093 ROCKRIDGE HIGH SCHOOL	4	--	--	--	--	--
143830 SANDWICH CMTY HIGH SCHOOL	2	--	--	--	--	--
144245 VIRGINIA HIGH SCHOOL	4	--	--	--	--	--
144400 WILLIAMSVILLE HIGH SCHOOL	3	--	--	--	--	--
142645 YORKWOOD JR-SR HIGH SCHOOL	3	--	--	--	--	--
140003 ADDISON TRAIL HIGH SCHOOL	3	--	--	--	--	--
140070 ANTIOCH COMMUNITY HIGH SCHOOL	4	--	--	--	--	--
140335 BLOOMINGTON HIGH SCHOOL	3	--	--	--	--	--
142912 BREMEN HIGH SCHOOL	2	--	--	--	--	--
141520 CUBA MIDDLE-SENIOR HIGH SCHOOL	2	--	--	--	--	--
141016 CURIE METROPOLITAN HS	4	--	--	--	--	--
143700 EAST HIGH SCHOOL	3	--	--	--	--	--
141810 ELMWOOD HIGH SCHOOL	3	--	--	--	--	--
141945 GRANT COMMUNITY HIGH SCHOOL	3	--	--	--	--	--
142185 HAMPSHIRE HIGH SCHOOL	4	--	--	--	--	--
143228 HAROLD L RICHARDS HIGH SCHOOL	4	--	--	--	--	--
142831 JOHNSBURG HIGH SCHOOL	2	--	--	--	--	--
142520 LAKE FOREST HIGH SCHOOL	2	--	--	--	--	--
141772 LARKIN HIGH SCHOOL	5	--	--	--	--	--
142834 MCHENRY EAST HIGH SCHOOL	3	--	--	--	--	--
142890 METAMORA TOWNSHIP HIGH SCHOOL	2	--	--	--	--	--
142735 MIDWEST CENTRAL HIGH SCHOOL	4	--	--	--	--	--
141057 N LAWNSDALE COL PREP-CHRISTIANA	3	--	--	--	--	--
144430 NEW TRIER TOWNSHIP HIGH SCHOOL	3	--	--	--	--	--
143200 NORMAL COMMUNITY HIGH SCHOOL	1	--	--	--	--	--
143320 ORION HIGH SCHOOL	4	--	--	--	--	--
143490 PITTSFIELD HIGH SCHOOL	2	--	--	--	--	--

Table 7: Summary Statistics for Your ACT-tested Students Who Were Identified as Needing Developmental Coursework

**Remarks:** Colleges have different standards for assigning incoming freshmen to developmental coursework. Generally, lower ACT scores are associated with students assigned to developmental courses. ACT recommends all students take rigorous courses in high school to reduce the risk of being assigned to developmental courses in college. The data in this table enable staff to determine how many ACT-tested graduates were assigned to one or more developmental courses at each postsecondary institution. The content of courses taken in high school courses should be designed to help build readiness skills to take college level courses. The "College Readiness Standards" (referenced in the Appendix) provides suggestions for improving college readiness skills.

Code Name	N	Average ACT Scores				
		English	Mathematics	Reading	Science	Composite
143565 PRINCEVILLE HIGH SCHOOL	3	--	--	--	--	--
142820 PROVISO EAST HIGH SCHOOL	5	--	--	--	--	--
142130 PUTNAM COUNTY HIGH SCHOOL	3	--	--	--	--	--
143293 RICH CENTRAL HIGH SCHOOL	4	--	--	--	--	--
142657 ROMEVILLE HIGH SCHOOL	3	--	--	--	--	--
143712 THOMAS JEFFERSON HIGH SCHOOL	3	--	--	--	--	--
142547 THORNTON FRACTIONAL SOUTH HS	2	--	--	--	--	--
142215 THORNTON TOWNSHIP HIGH SCHOOL	5	--	--	--	--	--
143939 THORNWOOD HIGH SCHOOL	5	--	--	--	--	--
140605 TRIPIA JR SR HIGH SCHOOL	3	--	--	--	--	--
144275 WARSAW HIGH SCHOOL	2	--	--	--	--	--
141383 WHITNEY M YOUNG MAGNET HS	1	--	--	--	--	--
143450 WOODRUFF HIGH SCHOOL	2	--	--	--	--	--
144470 WOODSTOCK HIGH SCHOOL	1	--	--	--	--	--
144505 YORKVILLE HIGH SCHOOL	3	--	--	--	--	--
140000 ABINGDON HIGH SCHOOL	1	--	--	--	--	--
144455 ALWOOD HIGH SCHOOL	2	--	--	--	--	--
140055 AMBOY HIGH SCHOOL	0	--	--	--	--	--
140160 AUBURN HIGH SCHOOL	1	--	--	--	--	--
140195 AVON HIGH SCHOOL	1	--	--	--	--	--
141387 BOGAN HIGH SCHOOL	4	--	--	--	--	--
140410 BRIMFIELD HIGH SCHOOL	3	--	--	--	--	--
140454 CENTRAL HIGH SCHOOL	3	--	--	--	--	--
141445 COAL CITY HIGH SCHOOL	3	--	--	--	--	--
141465 COLLINSVILLE HIGH SCHOOL	2	--	--	--	--	--
142695 DEER CREEK MACKINAW HS	2	--	--	--	--	--
141570 DEERFIELD HIGH SCHOOL	3	--	--	--	--	--
140785 DUNBAR VOCATIONAL CAREER ACAD	3	--	--	--	--	--
141960 EAST LEYDEN HIGH SCHOOL	4	--	--	--	--	--
141735 EDWARDSVILLE SENIOR HS	2	--	--	--	--	--
140795 EDWIN G FOREMAN HIGH SCHOOL	3	--	--	--	--	--

Table 7: Summary Statistics for Your ACT-tested Students Who Were Identified as Needing Developmental Coursework

**Remarks:** Colleges have different standards for assigning incoming freshmen to developmental coursework. Generally, lower ACT scores are associated with students assigned to developmental courses. ACT recommends all students take rigorous courses in high school to reduce the risk of being assigned to developmental courses in college. The data in this table enable staff to determine how many ACT-tested graduates were assigned to one or more developmental courses at each postsecondary institution. The content of courses taken in high school courses should be designed to help build readiness skills to take college level courses. The "College Readiness Standards" (referenced in the Appendix) provides suggestions for improving college readiness skills.

Code Name	N	Average ACT Scores				
		English	Mathematics	Reading	Science	Composite
141770 ELGIN HIGH SCHOOL	1	--	--	--	--	--
141860 EVANSTON TOWNSHIP HIGH SCHOOL	4	--	--	--	--	--
141980 FULTON HIGH SCHOOL	2	--	--	--	--	--
142005 GALVA HIGH SCHOOL	1	--	--	--	--	--
142170 GRIGGSVILLE-PERRY HIGH SCHOOL	2	--	--	--	--	--
142260 HEYWORTH HIGH SCHOOL	2	--	--	--	--	--
142280 HILLSBORO HIGH SCHOOL	1	--	--	--	--	--
142295 HINCKLEY-BIG ROCK HIGH SCHOOL	2	--	--	--	--	--
142810 ILLINI CENTRAL HIGH SCHOOL	2	--	--	--	--	--
143880 INDIAN CREEK HIGH SCHOOL	3	--	--	--	--	--
142360 JERSEY COMMUNITY HIGH SCHOOL	1	--	--	--	--	--
142760 KANELAND HIGH SCHOOL	2	--	--	--	--	--
142524 LAKES COMMUNITY HIGH SCHOOL	2	--	--	--	--	--
143960 LANPHIER HIGH SCHOOL	3	--	--	--	--	--
142720 MAHOMET-SEYMOUR HIGH SCHOOL	3	--	--	--	--	--
142880 MENDOTA TWP HIGH SCHOOL	2	--	--	--	--	--
143927 NILES NORTH HIGH SCHOOL	4	--	--	--	--	--
143201 NORMAL COMMUNITY WEST HS	0	--	--	--	--	--
144390 NORTH GREENE HIGH SCHOOL	2	--	--	--	--	--
143515 PLEASANT PLAINS HIGH SCHOOL	3	--	--	--	--	--
141077 PROSSER CAREER ACADEMY	4	--	--	--	--	--
143235 REAVIS HIGH SCHOOL	3	--	--	--	--	--
143540 RIVERDALE SENIOR HIGH SCHOOL	2	--	--	--	--	--
143745 ROSEVILLE HIGH SCHOOL	2	--	--	--	--	--
141380 SIMEON CAREER ACADEMY	3	--	--	--	--	--
143784 SOUTH ELGIN HIGH SCHOOL	2	--	--	--	--	--
143955 SPRINGFIELD SOUTHEAST HS	3	--	--	--	--	--
143995 STAUNTON COMMUNITY HIGH SCHOOL	1	--	--	--	--	--
143205 UNIVERSITY HIGH SCHOOL	2	--	--	--	--	--
140655 AMUNDSEN HIGH SCHOOL	2	--	--	--	--	--
140140 ATHENS COMMUNITY HIGH SCHOOL	2	--	--	--	--	--

Table 7: Summary Statistics for Your ACT-tested Students Who Were Identified as Needing Developmental Coursework

**Remarks:** Colleges have different standards for assigning incoming freshmen to developmental coursework. Generally, lower ACT scores are associated with students assigned to developmental courses. ACT recommends all students take rigorous courses in high school to reduce the risk of being assigned to developmental courses in college. The data in this table enable staff to determine how many ACT-tested graduates were assigned to one or more developmental courses at each postsecondary institution. The content of courses taken in high school courses should be designed to help build readiness skills to take college level courses. The "College Readiness Standards" (referenced in the Appendix) provides suggestions for improving college readiness skills.

Code Name	N	Average ACT Scores				
		English	Mathematics	Reading	Science	Composite
140225 BEARDSTOWN SENIOR HIGH SCHOOL	1	--	--	--	--	--
140844 BOWEN GLOBAL VISIONS ACAD HS	3	--	--	--	--	--
140480 CAMBRIDGE JR-SR HIGH SCHOOL	2	--	--	--	--	--
140520 CARLINVILLE HIGH SCHOOL	1	--	--	--	--	--
141505 CRETE-MONEE HIGH SCHOOL	2	--	--	--	--	--
141645 DUNLAP HIGH SCHOOL	0	--	--	--	--	--
141665 DWIGHT TOWNSHIP HIGH SCHOOL	2	--	--	--	--	--
141725 EAST SAINT LOUIS SENIOR HS	3	--	--	--	--	--
141558 EISENHOWER HIGH SCHOOL	1	--	--	--	--	--
141815 ELMWOOD PARK HIGH SCHOOL	2	--	--	--	--	--
140800 EMIL G HIRSCH METRO HS OF COMM	3	--	--	--	--	--
141940 FORRESTON HIGH SCHOOL	0	--	--	--	--	--
141950 FRANKLIN HIGH SCHOOL	2	--	--	--	--	--
142045 GILLESPIE HIGH SCHOOL	0	--	--	--	--	--
141297 GWENDOLYN BROOKS COLL PREP ACA	3	--	--	--	--	--
142180 HAMILTON HIGH SCHOOL	0	--	--	--	--	--
140898 HARLAN COMMUNITY ACADEMY HS	3	--	--	--	--	--
142210 HARVARD COMMUNITY HIGH SCHOOL	1	--	--	--	--	--
142255 HERSCHER HIGH SCHOOL	2	--	--	--	--	--
142385 JOLIET CENTRAL HIGH SCHOOL	1	--	--	--	--	--
142418 KANKAKEE HIGH SCHOOL	3	--	--	--	--	--
140930 LAKE VIEW HIGH SCHOOL	3	--	--	--	--	--
142595 LENA-WINSLOW HIGH SCHOOL	0	--	--	--	--	--
142605 LEWISTOWN COMMUNITY HS	1	--	--	--	--	--
142775 MARION HIGH SCHOOL	2	--	--	--	--	--
142805 MASCOUTAH HIGH SCHOOL	2	--	--	--	--	--
142960 MOMENCE COMMUNITY HIGH SCHOOL	2	--	--	--	--	--
142980 MONTICELLO HIGH SCHOOL	2	--	--	--	--	--
143115 NAUVOO-COLUSA HIGH SCHOOL	0	--	--	--	--	--
143220 NORTH CHICAGO COMMUNITY HS	3	--	--	--	--	--
143270 OFALLON TOWNSHIP HIGH SCHOOL	2	--	--	--	--	--

Table 7: Summary Statistics for Your ACT-tested Students Who Were Identified as Needing Developmental Coursework

**Remarks:** Colleges have different standards for assigning incoming freshmen to developmental coursework. Generally, lower ACT scores are associated with students assigned to developmental courses. ACT recommends all students take rigorous courses in high school to reduce the risk of being assigned to developmental courses in college. The data in this table enable staff to determine how many ACT-tested graduates were assigned to one or more developmental courses at each postsecondary institution. The content of courses taken in high school courses should be designed to help build readiness skills to take college level courses. The "College Readiness Standards" (referenced in the Appendix) provides suggestions for improving college readiness skills.

Code Name	N	Average ACT Scores				
		English	Mathematics	Reading	Science	Composite
143310 ORANGEVILLE HIGH SCHOOL	1	--	--	--	--	--
143331 OSWEGO EAST HIGH SCHOOL	1	--	--	--	--	--
143400 PAYSON SEYMOUR HIGH SCHOOL	0	--	--	--	--	--
143455 PEOTONE HIGH SCHOOL	1	--	--	--	--	--
143530 POLO COMMUNITY HIGH SCHOOL	1	--	--	--	--	--
143374 RICH SOUTH HIGH SCHOOL	1	--	--	--	--	--
141775 RIVER RIDGE HIGH SCHOOL	0	--	--	--	--	--
143930 SOMONAUK HIGH SCHOOL	3	--	--	--	--	--
141880 SPOON RIVER VALLEY JR-SR HS	0	--	--	--	--	--
144065 SYCAMORE HIGH SCHOOL	3	--	--	--	--	--
141315 THOMAS KELLY HIGH SCHOOL	2	--	--	--	--	--
142875 UNITY HIGH SCHOOL	2	--	--	--	--	--
144230 VILLA GROVE HIGH SCHOOL	1	--	--	--	--	--
141382 WALTER PAYTON COLLEGE PREP	0	--	--	--	--	--
144265 WARREN HIGH SCHOOL	2	--	--	--	--	--
144322 WAUKEGAN HIGH SCHOOL	2	--	--	--	--	--
142395 WESTMER JR-SR HIGH SCHOOL	3	--	--	--	--	--
142445 WETHERSFIELD HIGH SCHOOL	2	--	--	--	--	--
144425 WINNEBAGO HIGH SCHOOL	1	--	--	--	--	--
140125 ASHTON FRANKLIN CENTER HIGH SC	1	--	--	--	--	--
140135 ASTORIA HIGH SCHOOL	0	--	--	--	--	--
140210 BARRY COMMUNITY HIGH SCHOOL	1	--	--	--	--	--
140593 CENTENNIAL HIGH SCHOOL	1	--	--	--	--	--
140190 CENTRAL COMMUNITY HIGH SCHOOL	2	--	--	--	--	--
140723 CHICAGO AGR SCI HIGH A24	0	--	--	--	--	--
140735 CHICAGO VOCATIONAL CAREER ACAD	2	--	--	--	--	--
140745 CHRISTIAN FENGER ACADEMY HS	2	--	--	--	--	--
141535 DAKOTA JR-SR HIGH SCHOOL	1	--	--	--	--	--
141550 DANVILLE HIGH SCHOOL	1	--	--	--	--	--
141575 DEKALB HIGH SCHOOL	1	--	--	--	--	--
141580 DELAND-WELDON HIGH SCHOOL	1	--	--	--	--	--

Table 7: Summary Statistics for Your ACT-tested Students Who Were Identified as Needing Developmental Coursework

**Remarks:** Colleges have different standards for assigning incoming freshmen to developmental coursework. Generally, lower ACT scores are associated with students assigned to developmental courses. ACT recommends all students take rigorous courses in high school to reduce the risk of being assigned to developmental courses in college. The data in this table enable staff to determine how many ACT-tested graduates were assigned to one or more developmental courses at each postsecondary institution. The content of courses taken in high school courses should be designed to help build readiness skills to take college level courses. The "College Readiness Standards" (referenced in the Appendix) provides suggestions for improving college readiness skills.

Code Name	N	Average ACT Scores				
		English	Mathematics	Reading	Science	Composite
141585 DELAVAN HIGH SCHOOL	1	--	--	--	--	--
140345 DWIGHT D EISENHOWER HS	1	--	--	--	--	--
141680 EAST DUBUQUE HIGH SCHOOL	0	--	--	--	--	--
141740 EFFINGHAM HIGH SCHOOL	0	--	--	--	--	--
142025 GENOA-KINGSTON HIGH SCHOOL	1	--	--	--	--	--
142055 GIRARD JUNIOR SENIOR HS	1	--	--	--	--	--
142126 GRAYSLAKE NORTH HIGH SCHOOL	0	--	--	--	--	--
142155 GREENVIEW JUNIOR-SENIOR HS	1	--	--	--	--	--
142265 HIGHLAND HIGH SCHOOL	2	--	--	--	--	--
142310 HOOPESTON AREA HIGH SCHOOL	2	--	--	--	--	--
140880 HYDE PARK CAREER ACADEMY	1	--	--	--	--	--
141410 J S MORTON HIGH SCHOOL EAST	2	--	--	--	--	--
140899 JOHN HANCOCK HIGH SCHOOL	2	--	--	--	--	--
140917 KENWOOD ACADEMY	1	--	--	--	--	--
142555 LA SALLE-PERU TOWNSHIP HS	0	--	--	--	--	--
142600 LE ROY HIGH SCHOOL	0	--	--	--	--	--
142615 LIBERTY HIGH SCHOOL	0	--	--	--	--	--
141100 LINCOLN PARK HIGH SCHOOL	2	--	--	--	--	--
142640 LITCHFIELD SENIOR HIGH SCHOOL	0	--	--	--	--	--
141595 MAINE TOWNSHIP HS EAST	1	--	--	--	--	--
142755 MANTENO SENIOR HIGH SCHOOL	2	--	--	--	--	--
142710 MERIDIAN HIGH SCHOOL	0	--	--	--	--	--
143040 MOUNT CARMEL HIGH SCHOOL	1	--	--	--	--	--
143085 MOUNT ZION HIGH SCHOOL	1	--	--	--	--	--
143926 NILES TOWNSHIP WEST HS	1	--	--	--	--	--
141342 NORTHSIDE COLLEGE PREP HS	1	--	--	--	--	--
140696 ORR ACADEMY HIGH SCHOOL	2	--	--	--	--	--
141070 PAUL ROBESON HIGH SCHOOL	2	--	--	--	--	--
143410 PECATONICA HIGH SCHOOL	2	--	--	--	--	--
141073 PERCY L JULIAN HIGH SCHOOL	1	--	--	--	--	--
141078 PHOENIX MILITARY ACADEMY	1	--	--	--	--	--

Table 7: Summary Statistics for Your ACT-tested Students Who Were Identified as Needing Developmental Coursework

**Remarks:** Colleges have different standards for assigning incoming freshmen to developmental coursework. Generally, lower ACT scores are associated with students assigned to developmental courses. ACT recommends all students take rigorous courses in high school to reduce the risk of being assigned to developmental courses in college. The data in this table enable staff to determine how many ACT-tested graduates were assigned to one or more developmental courses at each postsecondary institution. The content of courses taken in high school courses should be designed to help build readiness skills to take college level courses. The "College Readiness Standards" (referenced in the Appendix) provides suggestions for improving college readiness skills.

Code Name	N	Average ACT Scores				
		English	Mathematics	Reading	Science	Composite
143497 PLAINFIELD NORTH HIGH SCHOOL	2	--	--	--	--	--
143500 PLANO HIGH SCHOOL	1	--	--	--	--	--
143510 PLEASANT HILL HIGH SCHOOL	2	--	--	--	--	--
143600 RANTOUL TOWNSHIP HIGH SCHOOL	1	--	--	--	--	--
141460 RIDGEVIEW HIGH SCHOOL	1	--	--	--	--	--
143685 ROCHESTER HIGH SCHOOL	0	--	--	--	--	--
141310 ROGER SULLIVAN HIGH SCHOOL	1	--	--	--	--	--
143865 SENECA HIGH SCHOOL	2	--	--	--	--	--
141307 STEPHEN T MATHER HIGH SCHOOL	2	--	--	--	--	--
144040 STREATOR TOWNSHIP HIGH SCHOOL	1	--	--	--	--	--
141635 TRI-VALLEY HIGH SCHOOL	1	--	--	--	--	--
144130 UNITY HIGH SCHOOL	2	--	--	--	--	--
144325 WAVERLY HIGH SCHOOL	1	--	--	--	--	--
144160 WESCLIN JR-SR HIGH SCHOOL	1	--	--	--	--	--
143223 WEST LEYDEN HIGH SCHOOL	2	--	--	--	--	--
140843 WESTINGHOUSE CAREER ACADEMY	2	--	--	--	--	--
140629 AC COMMUNICATIONS-TECH CHARTER	0	--	--	--	--	--
140065 ANNAWAN HIGH SCHOOL	0	--	--	--	--	--
143693 AUBURN HIGH SCHOOL	0	--	--	--	--	--
140170 AURORA EAST HIGH SCHOOL	0	--	--	--	--	--
140240 BEECHER HIGH SCHOOL	1	--	--	--	--	--
140252 BELLEVILLE EAST HIGH SCHOOL	0	--	--	--	--	--
140265 BELLEVILLE WEST HIGH SCHOOL	0	--	--	--	--	--
140325 BISMARCK-HENNING HIGH SCHOOL	0	--	--	--	--	--
141391 BLOOM TRAIL HIGH SCHOOL	1	--	--	--	--	--
140380 BRADLEY BOURBONNAIS CMTY HS	0	--	--	--	--	--
143070 BROWN COUNTY HIGH SCHOOL	0	--	--	--	--	--
140450 BUNKER HILL HIGH SCHOOL	0	--	--	--	--	--
141710 CAHOKIA HIGH SCHOOL	1	--	--	--	--	--
140840 CARVER MILITARY ACADEMY	1	--	--	--	--	--
140595 CHAMPAIGN CENTRAL HIGH SCHOOL	0	--	--	--	--	--

Table 7: Summary Statistics for Your ACT-tested Students Who Were Identified as Needing Developmental Coursework

**Remarks:** Colleges have different standards for assigning incoming freshmen to developmental coursework. Generally, lower ACT scores are associated with students assigned to developmental courses. ACT recommends all students take rigorous courses in high school to reduce the risk of being assigned to developmental courses in college. The data in this table enable staff to determine how many ACT-tested graduates were assigned to one or more developmental courses at each postsecondary institution. The content of courses taken in high school courses should be designed to help build readiness skills to take college level courses. The "College Readiness Standards" (referenced in the Appendix) provides suggestions for improving college readiness skills.

Code Name	N	Average ACT Scores				
		English	Mathematics	Reading	Science	Composite
140625 CHESTER HIGH SCHOOL	0	--	--	--	--	--
140689 CHICAGO MIL ACAD BRONZEVILLE	1	--	--	--	--	--
140630 CICS-LONGWOOD	1	--	--	--	--	--
141425 CISSNA PARK HIGH SCHOOL	0	--	--	--	--	--
141440 CLINTON COMMUNITY HIGH SCHOOL	1	--	--	--	--	--
141470 COLUMBIA HIGH SCHOOL	0	--	--	--	--	--
140760 CRANE TECH PREP COMMON SCHOOL	1	--	--	--	--	--
144125 CUMBERLAND HIGH SCHOOL	0	--	--	--	--	--
143668 DELTA LEARNING CENTER	1	--	--	--	--	--
141590 DEPUE HIGH SCHOOL	0	--	--	--	--	--
140562 DEVRY ADVANTAGE ACADEMY	1	--	--	--	--	--
141562 DOUGLAS MACARTHUR HIGH SCHOOL	0	--	--	--	--	--
141650 DUPO SENIOR HIGH SCHOOL	1	--	--	--	--	--
141660 DURAND HIGH SCHOOL	0	--	--	--	--	--
144465 EAST ALTON WOOD RIVER HS	0	--	--	--	--	--
142540 EASTLAND HIGH SCHOOL	0	--	--	--	--	--
141821 EL PASO-GRIDLEY HIGH SCHOOL	0	--	--	--	--	--
141990 GALENA HIGH SCHOOL	0	--	--	--	--	--
142010 GARDNER S WILMINGTON HIGH SCH	0	--	--	--	--	--
142030 GEORGETOWN RIDGE FARM HS	1	--	--	--	--	--
143214 GLENBROOK EVENING HIGH SCHOOL	1	--	--	--	--	--
143985 HALL HIGH SCHOOL	1	--	--	--	--	--
142340 INDUSTRY HIGH SCHOOL	1	--	--	--	--	--
142050 IROQUOIS WEST HIGH SCHOOL	1	--	--	--	--	--
140892 JANE ADDAMS HIGH SCHOOL	1	--	--	--	--	--
140901 JOHN HOPE COLLEGE PREP HS	1	--	--	--	--	--
141020 JOHN MARSHALL HIGH SCHOOL	0	--	--	--	--	--
140825 KING COLLEGE PREP	0	--	--	--	--	--
142535 LA MOILLE HIGH SCHOOL	0	--	--	--	--	--
143605 LINCOLNWOOD HIGH SCHOOL	1	--	--	--	--	--
141014 MANLEY CAREER ACADEMY HS	1	--	--	--	--	--



Table 7: Summary Statistics for Your ACT-tested Students Who Were Identified as Needing Developmental Coursework

**Remarks:** Colleges have different standards for assigning incoming freshmen to developmental coursework. Generally, lower ACT scores are associated with students assigned to developmental courses. ACT recommends all students take rigorous courses in high school to reduce the risk of being assigned to developmental courses in college. The data in this table enable staff to determine how many ACT-tested graduates were assigned to one or more developmental courses at each postsecondary institution. The content of courses taken in high school courses should be designed to help build readiness skills to take college level courses. The "College Readiness Standards" (referenced in the Appendix) provides suggestions for improving college readiness skills.

Code Name	N	Average ACT Scores				
		English	Mathematics	Reading	Science	Composite
143430 MANUAL HIGH SCHOOL	0	--	--	--	--	--
142885 MEREDOSIA CHAMBERSBURG HS	1	--	--	--	--	--
144205 MIDLAND HIGH SCHOOL	0	--	--	--	--	--
143060 MOUNT OLIVE HIGH SCHOOL	1	--	--	--	--	--
143065 MOUNT PULASKI HIGH SCHOOL	1	--	--	--	--	--
143095 MULBERRY GROVE HIGH SCHOOL	0	--	--	--	--	--
143145 NEW ATHENS HIGH SCHOOL	1	--	--	--	--	--
143155 NEW BERLIN JR SR HIGH SCHOOL	1	--	--	--	--	--
143140 NEWARK HIGH SCHOOL	0	--	--	--	--	--
141009 NOBLE ST CHARTER-COLLEGE PREP	0	--	--	--	--	--
143355 NORTHWESTERN HIGH SCHOOL	0	--	--	--	--	--
142942 OLYMPIA HIGH SCHOOL	1	--	--	--	--	--
143405 PEARL CITY HIGH SCHOOL	0	--	--	--	--	--
143453 PEORIA HEIGHTS HIGH SCHOOL	1	--	--	--	--	--
140385 REED-CUSTER HIGH SCHOOL	0	--	--	--	--	--
143665 ROANOKE-BENSON HIGH SCHOOL	0	--	--	--	--	--
143675 ROBINSON HIGH SCHOOL	1	--	--	--	--	--
143760 ROUND LAKE SENIOR HIGH SCHOOL	0	--	--	--	--	--
143305 ROWVA HIGH SCHOOL	0	--	--	--	--	--
143765 ROXANA SENIOR HIGH SCHOOL	1	--	--	--	--	--
143785 SAINT ANNE COMMUNITY HS	1	--	--	--	--	--
143815 SAINT JOSEPH-OGDEN HIGH SCHOOL	0	--	--	--	--	--
143186 SANGAMON VALLEY HIGH SCHOOL	1	--	--	--	--	--
143855 SCALES MOUND HIGH SCHOOL	0	--	--	--	--	--
141055 SENN HIGH SCHOOL	0	--	--	--	--	--
144050 SOUTHERN HIGH SCHOOL	1	--	--	--	--	--
141305 STEINMETZ ACADEMY CENTRE HS	1	--	--	--	--	--
144020 STILLMAN VALLEY HIGH SCHOOL	1	--	--	--	--	--
144030 STOCKTON HIGH SCHOOL	0	--	--	--	--	--
140810 TEAM ENGLEWOOD COMMUNITY ACAD	1	--	--	--	--	--
140475 THORNTON FRACTIONAL TWP N HS	1	--	--	--	--	--

**Table 7: Summary Statistics for Your ACT-tested Students Who Were Identified as Needing Developmental Coursework**

**Remarks:** Colleges have different standards for assigning incoming freshmen to developmental coursework. Generally, lower ACT scores are associated with students assigned to developmental courses. ACT recommends all students take rigorous courses in high school to reduce the risk of being assigned to developmental courses in college. The data in this table enable staff to determine how many ACT-tested graduates were assigned to one or more developmental courses at each postsecondary institution. The content of courses taken in high school courses should be designed to help build readiness skills to take college level courses. The "College Readiness Standards" (referenced in the Appendix) provides suggestions for improving college readiness skills.

Code Name	N	Average ACT Scores				
		English	Mathematics	Reading	Science	Composite
141320 TILDEN CAREER COMMUNITY ACAD	0	--	--	--	--	--
140445 TRI-CITY HIGH SCHOOL	0	--	--	--	--	--
144270 WARRENSBURG-LATHAM HIGH SCHOOL	0	--	--	--	--	--
144290 WATERLOO HIGH SCHOOL	1	--	--	--	--	--
144305 WATSEKA COMMUNITY HIGH SCHOOL	1	--	--	--	--	--
140365 WEBBER TOWNSHIP HIGH SCHOOL	1	--	--	--	--	--
141370 WELLS COMMUNITY ACADEMY	1	--	--	--	--	--
141385 WILLIAM H TAFT HIGH SCHOOL	1	--	--	--	--	--
144410 WILMINGTON HIGH SCHOOL	1	--	--	--	--	--
----- All Other High Schools	0	--	--	--	--	--
999999 All High Schools	1647	19.2	18.6	19.5	19.7	19.4

**Table 8: Summary Statistics for Your ACT-tested Students Enrolled in Public Postsecondary Institutions Who Did/Did Not Return to the Same Campus in Year 2**

**Remarks:** Nationally about 25% of first-term college students do not return to the same college in year 2. Persisters tend to have higher ACT scores, higher high school grades, and higher first-year college grades. To increase a student's chances of staying in college, all students need to take rigorous coursework in high school. Such academic preparation leads to higher test scores, better grades, and better college-readiness skills. Suggestions for the proper courses to take in high school and the recommended content covered in those courses are referenced in "College Readiness Standards" referenced in the Appendix.

Code Name	N	Persisters					Non-Persisters				
		N	% Meeting All Four Benchmarks	HS GPA	Average Cum GPA	ACT Comp	N	% Meeting All Four Benchmarks	HS GPA	Average Cum GPA	ACT Comp
140447 BUFFALO GROVE HIGH SCHOOL	52	36	6	2.88	2.74	20.8	16	19	2.74	1.53	21.1
143105 NAPERVILLE CENTRAL HIGH SCHOOL	52	41	15	2.77	3.00	21.4	11	9	3.05	2.66	21.5
143108 NEUQUA VALLEY HIGH SCHOOL	46	28	25	2.73	2.73	21.5	18	11	2.86	2.14	21.8
142705 MACOMB HIGH SCHOOL	44	34	26	3.49	3.11	23.6	10	40	3.24	1.64	22.2
143106 NAPERVILLE NORTH HIGH SCHOOL	36	23	9	2.97	2.93	22.3	13	15	3.01	1.76	21.6
141631 COMMUNITY HS DIST 99 SOUTH HS	34	21	10	2.88	2.70	21.6	13	8	2.89	1.81	20.3
141948 LINCOLN-WAY EAST HIGH SCHOOL	33	31	29	2.91	2.82	21.2	2	--	--	--	--
143775 RUSHVILLE-INDUSTRY HIGH SCHOOL	33	25	12	3.63	2.82	21.2	8	--	--	--	--
141428 HINSDALE SOUTH HIGH SCHOOL	31	21	19	2.84	2.59	20.4	10	10	2.58	2.02	20.0
143550 ADLAI E STEVENSON HIGH SCHOOL	30	22	14	2.85	2.59	21.0	8	--	--	--	--
140212 BATAVIA HIGH SCHOOL	29	23	0	2.90	2.39	20.3	6	--	--	--	--
142015 GENESEO HIGH SCHOOL	28	20	25	3.44	3.05	22.6	8	--	--	--	--
143585 QUINCY SENIOR HIGH SCHOOL	28	23	22	3.37	2.94	21.0	5	--	--	--	--
140184 WAUBONSIE VALLEY HIGH SCHOOL	28	20	25	2.90	2.98	21.7	8	--	--	--	--
143857 SCHAUMBURG HIGH SCHOOL	27	24	13	2.67	2.60	20.1	3	--	--	--	--
143347 WILLIAM FREMD HIGH SCHOOL	27	18	11	3.04	2.70	20.9	9	--	--	--	--
143495 PLAINFIELD HIGH SCHOOL CENTRAL	26	20	20	3.09	2.58	21.9	6	--	--	--	--
143796 SAINT CHARLES NORTH HIGH SCH	26	15	13	2.83	2.47	20.6	11	0	3.02	1.67	19.5
144117 VICTOR J ANDREW HIGH SCHOOL	25	22	9	2.97	2.70	20.7	3	--	--	--	--
140563 CARY-GROVE HIGH SCHOOL	24	14	29	3.39	3.07	22.6	10	0	3.09	1.56	20.2
143735 HONONEGAH COMM HIGH SCHOOL	24	19	21	2.94	2.83	21.5	5	--	--	--	--
142530 LAKE ZURICH SENIOR HIGH SCHOOL	24	19	16	2.99	2.87	20.9	5	--	--	--	--
143062 PROSPECT HIGH SCHOOL	24	19	26	2.69	2.81	21.4	5	--	--	--	--
143345 PALATINE HIGH SCHOOL	23	13	15	3.10	2.93	20.2	10	20	2.96	1.98	21.2
142078 GLENBROOK SOUTH HIGH SCHOOL	22	17	6	2.86	2.61	19.5	5	--	--	--	--
142483 LYONS TOWNSHIP HIGH SCHOOL	22	16	13	2.93	2.96	22.1	6	--	--	--	--
141630 COMMUNITY HS DIST 99 NORTH HS	21	15	7	2.94	3.09	21.5	6	--	--	--	--
140027 HARRY D JACOBS HIGH SCHOOL	21	18	11	3.14	2.67	20.4	3	--	--	--	--
141597 MAINE WEST HIGH SCHOOL	21	16	31	2.94	2.97	21.8	5	--	--	--	--
142175 WARREN TOWNSHIP HIGH SCHOOL	21	18	6	3.01	2.88	20.7	3	--	--	--	--
143859 WEST PRAIRIE HIGH SCHOOL	21	17	29	3.36	2.66	23.8	4	--	--	--	--

**Table 8: Summary Statistics for Your ACT-tested Students Enrolled in Public Postsecondary Institutions Who Did/Did Not Return to the Same Campus in Year 2**

**Remarks:** Nationally about 25% of first-term college students do not return to the same college in year 2. Persisters tend to have higher ACT scores, higher high school grades, and higher first-year college grades. To increase a student's chances of staying in college, all students need to take rigorous coursework in high school. Such academic preparation leads to higher test scores, better grades, and better college-readiness skills. Suggestions for the proper courses to take in high school and the recommended content covered in those courses are referenced in "College Readiness Standards" referenced in the Appendix.

Code Name	N	Persisters					Non-Persisters				
		N	% Meeting All Four Benchmarks	HS GPA	Average Cum GPA	ACT Comp	N	% Meeting All Four Benchmarks	HS GPA	Average Cum GPA	ACT Comp
142000 GALESBURG HIGH SCHOOL	19	12	33	3.25	2.55	22.8	7	--	--	--	--
143170 LINCOLN-WAY CENTRAL HS	19	17	18	2.86	2.87	20.6	2	--	--	--	--
144118 TINLEY PARK HIGH SCHOOL	19	16	6	2.82	2.72	20.1	3	--	--	--	--
141517 CRYSTAL LAKE SOUTH HIGH SCHOOL	18	10	0	3.15	3.07	20.9	8	--	--	--	--
142590 LEMONT TOWNSHIP HIGH SCHOOL	18	11	0	2.95	2.46	18.5	7	--	--	--	--
144214 VERNON HILLS HIGH SCHOOL	18	13	8	2.80	2.72	19.8	5	--	--	--	--
140185 AURORA WEST HIGH SCHOOL	17	13	15	2.89	2.78	20.9	4	--	--	--	--
143325 CARL SANDBURG HIGH SCHOOL	17	13	8	2.95	2.84	20.8	4	--	--	--	--
143343 JAMES B CONANT HIGH SCHOOL	17	13	0	2.72	2.89	19.5	4	--	--	--	--
143097 MUNDELEIN HIGH SCHOOL	17	12	0	3.08	2.38	20.5	5	--	--	--	--
141690 UNITED TOWNSHIP HIGH SCHOOL	17	12	0	3.16	3.10	18.8	5	--	--	--	--
144380 WHEATON-WARRENVILLE SOUTH HS	17	13	31	2.80	2.76	21.5	4	--	--	--	--
140213 BARTLETT HIGH SCHOOL	16	10	10	2.88	2.87	21.7	6	--	--	--	--
140495 CANTON HIGH SCHOOL	16	9	--	--	--	--	7	--	--	--	--
142307 HOMEWOOD FLOSSMOOR CMTY HS	16	9	--	--	--	--	7	--	--	--	--
142350 JACKSONVILLE HIGH SCHOOL	16	12	8	3.09	2.83	20.7	4	--	--	--	--
140640 LANE TECHNICAL HIGH SCHOOL	16	11	9	2.78	2.48	20.7	5	--	--	--	--
142955 MOLINE SENIOR HIGH SCHOOL	16	10	10	3.20	2.81	20.3	6	--	--	--	--
143245 OAK PARK-RIVER FOREST HS	16	13	0	2.87	2.87	18.3	3	--	--	--	--
143330 OSWEGO HIGH SCHOOL	16	11	18	3.15	2.73	21.2	5	--	--	--	--
140455 BUSHNELL PRAIRIE CITY HS	15	11	18	3.64	3.50	21.8	4	--	--	--	--
141778 ELK GROVE HIGH SCHOOL	15	13	31	3.40	2.98	22.5	2	--	--	--	--
144070 V I T HIGH SCHOOL	15	12	33	3.58	3.41	24.8	3	--	--	--	--
144232 WILLOWBROOK HIGH SCHOOL	15	11	18	3.31	2.65	20.2	4	--	--	--	--
140275 BELVIDERE HIGH SCHOOL	14	11	27	3.31	2.85	22.5	3	--	--	--	--
144350 COMMUNITY HIGH SCHOOL	14	12	33	3.37	2.92	20.2	2	--	--	--	--
140534 GLENBARD NORTH HIGH SCHOOL	14	13	8	2.86	2.55	20.5	1	--	--	--	--
143215 GLENBROOK NORTH HIGH SCHOOL	14	10	0	2.91	2.70	21.0	4	--	--	--	--
140612 GLENWOOD SENIOR HIGH SCHOOL	14	13	31	3.08	2.92	22.2	1	--	--	--	--
140097 JOHN HERSEY HIGH SCHOOL	14	9	--	--	--	--	5	--	--	--	--
142625 LINCOLN COMMUNITY HIGH SCHOOL	14	11	27	3.42	3.15	22.5	3	--	--	--	--

**Table 8: Summary Statistics for Your ACT-tested Students Enrolled in Public Postsecondary Institutions Who Did/Did Not Return to the Same Campus in Year 2**

**Remarks:** Nationally about 25% of first-term college students do not return to the same college in year 2. Persisters tend to have higher ACT scores, higher high school grades, and higher first-year college grades. To increase a student's chances of staying in college, all students need to take rigorous coursework in high school. Such academic preparation leads to higher test scores, better grades, and better college-readiness skills. Suggestions for the proper courses to take in high school and the recommended content covered in those courses are referenced in "College Readiness Standards" referenced in the Appendix.

Code Name	N	Persisters					Non-Persisters				
		N	% Meeting All Four Benchmarks	HS GPA	Average Cum GPA	ACT Comp	N	% Meeting All Four Benchmarks	HS GPA	Average Cum GPA	ACT Comp
142655 LOCKPORT TWP HIGH SCHOOL	14	10	20	2.88	2.63	20.5	4	--	--	--	--
143496 PLAINFIELD SOUTH HIGH SCHOOL	14	5	--	--	--	--	9	--	--	--	--
140205 BARRINGTON COMMUNITY HS	13	7	--	--	--	--	6	--	--	--	--
142300 HINSDALE TOWNSHIP HS CENTRAL	13	8	--	--	--	--	5	--	--	--	--
143736 ROLLING MEADOWS HIGH SCHOOL	13	10	20	2.71	2.43	20.2	3	--	--	--	--
143795 SAINT CHARLES EAST HIGH SCHOOL	13	11	9	3.01	2.95	20.3	2	--	--	--	--
140367 BOLINGBROOK HIGH SCHOOL	12	10	30	3.06	2.64	22.3	2	--	--	--	--
142020 GENEVA COMMUNITY HIGH SCHOOL	12	8	--	--	--	--	4	--	--	--	--
143415 PEKIN COMMUNITY HIGH SCHOOL	12	10	10	3.23	2.89	20.1	2	--	--	--	--
143910 SHERRARD HIGH SCHOOL	12	10	10	3.14	3.02	20.4	2	--	--	--	--
143357 AMOS ALONZO STAGG HIGH SCHOOL	11	8	--	--	--	--	3	--	--	--	--
141865 EVERGREEN PARK COMMUNITY HS	11	6	--	--	--	--	5	--	--	--	--
142662 GLENBARD EAST HIGH SCHOOL	11	9	--	--	--	--	2	--	--	--	--
142075 GLENBARD WEST HIGH SCHOOL	11	8	--	--	--	--	3	--	--	--	--
142135 GRAYSLAKE CENTRAL HIGH SCHOOL	11	8	--	--	--	--	3	--	--	--	--
143703 GUILFORD HIGH SCHOOL	11	5	--	--	--	--	6	--	--	--	--
143705 HARLEM SENIOR HIGH SCHOOL	11	9	--	--	--	--	2	--	--	--	--
142852 LAKE PARK HIGH SCHOOL	11	9	--	--	--	--	2	--	--	--	--
141035 MORGAN PARK HIGH SCHOOL	11	10	0	2.92	2.85	17.6	1	--	--	--	--
143315 OREGON HIGH SCHOOL	11	7	--	--	--	--	4	--	--	--	--
141519 PRAIRIE RIDGE HIGH SCHOOL	11	8	--	--	--	--	3	--	--	--	--
144386 WHEATON NORTH HIGH SCHOOL	11	8	--	--	--	--	3	--	--	--	--
144387 WHEELING HIGH SCHOOL	11	8	--	--	--	--	3	--	--	--	--
140015 ALEDO HIGH SCHOOL	10	8	--	--	--	--	2	--	--	--	--
141493 HILLCREST HIGH SCHOOL	10	6	--	--	--	--	4	--	--	--	--
142301 HOFFMAN ESTATES HIGH SCHOOL	10	7	--	--	--	--	3	--	--	--	--
142440 KEWANEE HIGH SCHOOL	10	6	--	--	--	--	4	--	--	--	--
143425 LIMESTONE COMMUNITY HS	10	6	--	--	--	--	4	--	--	--	--
143377 MAINE TOWNSHIP HS SOUTH	10	8	--	--	--	--	2	--	--	--	--
143224 OAK FOREST HIGH SCHOOL	10	7	--	--	--	--	3	--	--	--	--
143452 RICHWOODS HIGH SCHOOL	10	7	--	--	--	--	3	--	--	--	--

**Table 8: Summary Statistics for Your ACT-tested Students Enrolled in Public Postsecondary Institutions Who Did/Did Not Return to the Same Campus in Year 2**

**Remarks:** Nationally about 25% of first-term college students do not return to the same college in year 2. Persisters tend to have higher ACT scores, higher high school grades, and higher first-year college grades. To increase a student's chances of staying in college, all students need to take rigorous coursework in high school. Such academic preparation leads to higher test scores, better grades, and better college-readiness skills. Suggestions for the proper courses to take in high school and the recommended content covered in those courses are referenced in "College Readiness Standards" referenced in the Appendix.

Code Name	N	Persisters					Non-Persisters				
		N	% Meeting All Four Benchmarks	HS GPA	Average Cum GPA	ACT Comp	N	% Meeting All Four Benchmarks	HS GPA	Average Cum GPA	ACT Comp
143725 ROCK ISLAND HIGH SCHOOL	10	8	--	--	--	--	2	--	--	--	--
144515 ZION BENTON TOWNSHIP HS	10	8	--	--	--	--	2	--	--	--	--
140490 CAMP POINT CENTRAL HIGH SCHOOL	9	9	--	--	--	--	0	--	--	--	--
141515 CRYSTAL LAKE CENTRAL HS	9	7	--	--	--	--	2	--	--	--	--
142220 HAVANA HIGH SCHOOL	9	6	--	--	--	--	3	--	--	--	--
142950 MINOOKA COMMUNITY HIGH SCHOOL	9	6	--	--	--	--	3	--	--	--	--
143000 MORRISON COMMUNITY HIGH SCHOOL	9	8	--	--	--	--	1	--	--	--	--
143535 PONTIAC TOWNSHIP HIGH SCHOOL	9	8	--	--	--	--	1	--	--	--	--
143560 PRINCETON HIGH SCHOOL	9	7	--	--	--	--	2	--	--	--	--
140165 SOUTHEASTERN HIGH SCHOOL	9	8	--	--	--	--	1	--	--	--	--
142740 BUREAU VALLEY HIGH SCHOOL	8	7	--	--	--	--	1	--	--	--	--
140460 BYRON HIGH SCHOOL	8	4	--	--	--	--	4	--	--	--	--
140560 CARTHAGE HIGH SCHOOL	8	7	--	--	--	--	1	--	--	--	--
140536 DUNDEE-CROWN HIGH SCHOOL	8	4	--	--	--	--	4	--	--	--	--
141700 EAST PEORIA COMMUNITY HS	8	5	--	--	--	--	3	--	--	--	--
141395 ILLINOIS VALLEY CENTRAL HS	8	6	--	--	--	--	2	--	--	--	--
140303 J S MORTON HIGH SCHOOL WEST	8	5	--	--	--	--	3	--	--	--	--
142373 JOLIET TOWNSHIP HS WEST	8	6	--	--	--	--	2	--	--	--	--
142475 KNOXVILLE HIGH SCHOOL	8	8	--	--	--	--	0	--	--	--	--
142620 LIBERTYVILLE HIGH SCHOOL	8	7	--	--	--	--	1	--	--	--	--
142830 MCHENRY WEST HIGH SCHOOL	8	7	--	--	--	--	1	--	--	--	--
142990 MORRIS COMMUNITY HIGH SCHOOL	8	8	--	--	--	--	0	--	--	--	--
143340 OTTAWA TOWNSHIP HIGH SCHOOL	8	6	--	--	--	--	2	--	--	--	--
143475 PORTA HIGH SCHOOL	8	4	--	--	--	--	4	--	--	--	--
143375 RICH EAST HIGH SCHOOL	8	7	--	--	--	--	1	--	--	--	--
143630 RICHMOND-BURTON COMMUNITY HS	8	6	--	--	--	--	2	--	--	--	--
143655 RIVERSIDE BROOKFIELD HS	8	5	--	--	--	--	3	--	--	--	--
143680 ROCHELLE TOWNSHIP HIGH SCHOOL	8	7	--	--	--	--	1	--	--	--	--
143690 ROCK FALLS TOWNSHIP HS	8	5	--	--	--	--	3	--	--	--	--
144010 STERLING HIGH SCHOOL	8	4	--	--	--	--	4	--	--	--	--
144285 WASHINGTON COMMUNITY HS	8	5	--	--	--	--	3	--	--	--	--

**Table 8: Summary Statistics for Your ACT-tested Students Enrolled in Public Postsecondary Institutions Who Did/Did Not Return to the Same Campus in Year 2**

**Remarks:** Nationally about 25% of first-term college students do not return to the same college in year 2. Persisters tend to have higher ACT scores, higher high school grades, and higher first-year college grades. To increase a student's chances of staying in college, all students need to take rigorous coursework in high school. Such academic preparation leads to higher test scores, better grades, and better college-readiness skills. Suggestions for the proper courses to take in high school and the recommended content covered in those courses are referenced in "College Readiness Standards" referenced in the Appendix.

Code Name	N	Persisters					Non-Persisters				
		N	% Meeting All Four Benchmarks	HS GPA	Average Cum GPA	ACT Comp	N	% Meeting All Four Benchmarks	HS GPA	Average Cum GPA	ACT Comp
144415 WINCHESTER HIGH SCHOOL	8	6	--	--	--	--	2	--	--	--	--
143356 ALAN B SHEPARD HIGH SCHOOL	7	5	--	--	--	--	2	--	--	--	--
140040 ALTON HIGH SCHOOL	7	5	--	--	--	--	2	--	--	--	--
140090 ARGO COMMUNITY HIGH SCHOOL	7	6	--	--	--	--	1	--	--	--	--
141390 BLOOM HIGH SCHOOL	7	4	--	--	--	--	3	--	--	--	--
142195 CALHOUN HIGH SCHOOL	7	5	--	--	--	--	2	--	--	--	--
140545 CARROLLTON HIGH SCHOOL	7	4	--	--	--	--	3	--	--	--	--
141615 DIXON HIGH SCHOOL	7	6	--	--	--	--	1	--	--	--	--
140290 FENTON HIGH SCHOOL	7	4	--	--	--	--	3	--	--	--	--
142073 GLENBARD SOUTH HIGH SCHOOL	7	6	--	--	--	--	1	--	--	--	--
142275 HIGHLAND PARK HIGH SCHOOL	7	6	--	--	--	--	1	--	--	--	--
142320 HUNTLEY HIGH SCHOOL	7	6	--	--	--	--	1	--	--	--	--
142505 LA HARPE HIGH SCHOOL	7	5	--	--	--	--	2	--	--	--	--
143435 PEORIA HIGH SCHOOL	7	6	--	--	--	--	1	--	--	--	--
142286 PROVISIO WEST HIGH SCHOOL	7	4	--	--	--	--	3	--	--	--	--
143975 SPRINGFIELD HIGH SCHOOL	7	5	--	--	--	--	2	--	--	--	--
144145 STARK COUNTY HIGH SCHOOL	7	5	--	--	--	--	2	--	--	--	--
144038 STREAMWOOD HIGH SCHOOL	7	4	--	--	--	--	3	--	--	--	--
144095 TAYLORVILLE HIGH SCHOOL	7	5	--	--	--	--	2	--	--	--	--
142973 UNITED HIGH SCHOOL	7	7	--	--	--	--	0	--	--	--	--
144310 WAUCONDA HIGH SCHOOL	7	7	--	--	--	--	0	--	--	--	--
143847 WEST CARROLL HIGH SCHOOL	7	4	--	--	--	--	3	--	--	--	--
140316 WEST CENTRAL HIGH SCHOOL	7	4	--	--	--	--	3	--	--	--	--
144363 WESTMONT HIGH SCHOOL	7	6	--	--	--	--	1	--	--	--	--
141805 YORK COMMUNITY HIGH SCHOOL	7	6	--	--	--	--	1	--	--	--	--
140115 A C CENTRAL HIGH SCHOOL	6	5	--	--	--	--	1	--	--	--	--
140305 CIVIC MEMORIAL HIGH SCHOOL	6	5	--	--	--	--	1	--	--	--	--
141835 ERIE HIGH SCHOOL	6	3	--	--	--	--	3	--	--	--	--
141900 FARMINGTON CENTRAL HS	6	5	--	--	--	--	1	--	--	--	--
141975 FREEPORT SENIOR HIGH SCHOOL	6	5	--	--	--	--	1	--	--	--	--
142065 ILLINI BLUFFS HIGH SCHOOL	6	5	--	--	--	--	1	--	--	--	--

**Table 8: Summary Statistics for Your ACT-tested Students Enrolled in Public Postsecondary Institutions Who Did/Did Not Return to the Same Campus in Year 2**

**Remarks:** Nationally about 25% of first-term college students do not return to the same college in year 2. Persisters tend to have higher ACT scores, higher high school grades, and higher first-year college grades. To increase a student's chances of staying in college, all students need to take rigorous coursework in high school. Such academic preparation leads to higher test scores, better grades, and better college-readiness skills. Suggestions for the proper courses to take in high school and the recommended content covered in those courses are referenced in "College Readiness Standards" referenced in the Appendix.

Code Name	N	Persisters					Non-Persisters				
		N	% Meeting All Four Benchmarks	HS GPA	Average Cum GPA	ACT Comp	N	% Meeting All Four Benchmarks	HS GPA	Average Cum GPA	ACT Comp
142970 MONMOUTH-ROSEVILLE HS UNIT 238	6	5	--	--	--	--	1	--	--	--	--
143010 MORTON HIGH SCHOOL	6	5	--	--	--	--	1	--	--	--	--
143230 OAK LAWN COMMUNITY HIGH SCHOOL	6	3	--	--	--	--	3	--	--	--	--
141870 PRAIRIE CENTRAL HIGH SCHOOL	6	6	--	--	--	--	0	--	--	--	--
144093 ROCKRIDGE HIGH SCHOOL	6	5	--	--	--	--	1	--	--	--	--
143830 SANDWICH CMTY HIGH SCHOOL	6	5	--	--	--	--	1	--	--	--	--
144245 VIRGINIA HIGH SCHOOL	6	4	--	--	--	--	2	--	--	--	--
144400 WILLIAMSVILLE HIGH SCHOOL	6	5	--	--	--	--	1	--	--	--	--
142645 YORKWOOD JR-SR HIGH SCHOOL	6	4	--	--	--	--	2	--	--	--	--
140003 ADDISON TRAIL HIGH SCHOOL	5	4	--	--	--	--	1	--	--	--	--
140070 ANTIOCH COMMUNITY HIGH SCHOOL	5	3	--	--	--	--	2	--	--	--	--
140335 BLOOMINGTON HIGH SCHOOL	5	3	--	--	--	--	2	--	--	--	--
142912 BREMEN HIGH SCHOOL	5	4	--	--	--	--	1	--	--	--	--
141520 CUBA MIDDLE-SENIOR HIGH SCHOOL	5	3	--	--	--	--	2	--	--	--	--
141016 CURIE METROPOLITAN HS	5	3	--	--	--	--	2	--	--	--	--
143700 EAST HIGH SCHOOL	5	4	--	--	--	--	1	--	--	--	--
141810 ELMWOOD HIGH SCHOOL	5	3	--	--	--	--	2	--	--	--	--
141945 GRANT COMMUNITY HIGH SCHOOL	5	2	--	--	--	--	3	--	--	--	--
142185 HAMPSHIRE HIGH SCHOOL	5	2	--	--	--	--	3	--	--	--	--
143228 HAROLD L RICHARDS HIGH SCHOOL	5	3	--	--	--	--	2	--	--	--	--
142831 JOHNSBURG HIGH SCHOOL	5	3	--	--	--	--	2	--	--	--	--
142520 LAKE FOREST HIGH SCHOOL	5	4	--	--	--	--	1	--	--	--	--
141772 LARKIN HIGH SCHOOL	5	3	--	--	--	--	2	--	--	--	--
142834 MCHENRY EAST HIGH SCHOOL	5	4	--	--	--	--	1	--	--	--	--
142890 METAMORA TOWNSHIP HIGH SCHOOL	5	4	--	--	--	--	1	--	--	--	--
142735 MIDWEST CENTRAL HIGH SCHOOL	5	3	--	--	--	--	2	--	--	--	--
141057 N LAWNSDALE COL PREP-CHRISTIANA	5	1	--	--	--	--	4	--	--	--	--
144430 NEW TRIER TOWNSHIP HIGH SCHOOL	5	2	--	--	--	--	3	--	--	--	--
143200 NORMAL COMMUNITY HIGH SCHOOL	5	5	--	--	--	--	0	--	--	--	--
143320 ORION HIGH SCHOOL	5	3	--	--	--	--	2	--	--	--	--
143490 PITTSFIELD HIGH SCHOOL	5	4	--	--	--	--	1	--	--	--	--



**Table 8: Summary Statistics for Your ACT-tested Students Enrolled in Public Postsecondary Institutions Who Did/Did Not Return to the Same Campus in Year 2**

**Remarks:** Nationally about 25% of first-term college students do not return to the same college in year 2. Persisters tend to have higher ACT scores, higher high school grades, and higher first-year college grades. To increase a student's chances of staying in college, all students need to take rigorous coursework in high school. Such academic preparation leads to higher test scores, better grades, and better college-readiness skills. Suggestions for the proper courses to take in high school and the recommended content covered in those courses are referenced in "College Readiness Standards" referenced in the Appendix.

Code Name	N	Persisters					Non-Persisters				
		N	% Meeting All Four Benchmarks	HS GPA	Average Cum GPA	ACT Comp	N	% Meeting All Four Benchmarks	HS GPA	Average Cum GPA	ACT Comp
143565 PRINCEVILLE HIGH SCHOOL	5	5	--	--	--	--	0	--	--	--	--
142820 PROVISO EAST HIGH SCHOOL	5	1	--	--	--	--	4	--	--	--	--
142130 PUTNAM COUNTY HIGH SCHOOL	5	5	--	--	--	--	0	--	--	--	--
143293 RICH CENTRAL HIGH SCHOOL	5	4	--	--	--	--	1	--	--	--	--
142657 ROMEOVILLE HIGH SCHOOL	5	4	--	--	--	--	1	--	--	--	--
143712 THOMAS JEFFERSON HIGH SCHOOL	5	3	--	--	--	--	2	--	--	--	--
142547 THORNTON FRACTIONAL SOUTH HS	5	4	--	--	--	--	1	--	--	--	--
142215 THORNTON TOWNSHIP HIGH SCHOOL	5	2	--	--	--	--	3	--	--	--	--
143939 THORNWOOD HIGH SCHOOL	5	1	--	--	--	--	4	--	--	--	--
140605 TRIOPIA JR SR HIGH SCHOOL	5	3	--	--	--	--	2	--	--	--	--
144275 WARSAW HIGH SCHOOL	5	4	--	--	--	--	1	--	--	--	--
141383 WHITNEY M YOUNG MAGNET HS	5	5	--	--	--	--	0	--	--	--	--
143450 WOODRUFF HIGH SCHOOL	5	3	--	--	--	--	2	--	--	--	--
144470 WOODSTOCK HIGH SCHOOL	5	4	--	--	--	--	1	--	--	--	--
144505 YORKVILLE HIGH SCHOOL	5	4	--	--	--	--	1	--	--	--	--
140000 ABINGDON HIGH SCHOOL	4	4	--	--	--	--	0	--	--	--	--
144455 ALWOOD HIGH SCHOOL	4	4	--	--	--	--	0	--	--	--	--
140055 AMBOY HIGH SCHOOL	4	4	--	--	--	--	0	--	--	--	--
140160 AUBURN HIGH SCHOOL	4	2	--	--	--	--	2	--	--	--	--
140195 AVON HIGH SCHOOL	4	2	--	--	--	--	2	--	--	--	--
141387 BOGAN HIGH SCHOOL	4	4	--	--	--	--	0	--	--	--	--
140410 BRIMFIELD HIGH SCHOOL	4	3	--	--	--	--	1	--	--	--	--
140454 CENTRAL HIGH SCHOOL	4	4	--	--	--	--	0	--	--	--	--
141445 COAL CITY HIGH SCHOOL	4	3	--	--	--	--	1	--	--	--	--
141465 COLLINSVILLE HIGH SCHOOL	4	2	--	--	--	--	2	--	--	--	--
142695 DEER CREEK MACKINAW HS	4	3	--	--	--	--	1	--	--	--	--
141570 DEERFIELD HIGH SCHOOL	4	3	--	--	--	--	1	--	--	--	--
140785 DUNBAR VOCATIONAL CAREER ACAD	4	0	--	--	--	--	4	--	--	--	--
141960 EAST LEYDEN HIGH SCHOOL	4	2	--	--	--	--	2	--	--	--	--
141735 EDWARDSVILLE SENIOR HS	4	2	--	--	--	--	2	--	--	--	--
140795 EDWIN G FOREMAN HIGH SCHOOL	4	4	--	--	--	--	0	--	--	--	--

**Table 8: Summary Statistics for Your ACT-tested Students Enrolled in Public Postsecondary Institutions Who Did/Did Not Return to the Same Campus in Year 2**

**Remarks:** Nationally about 25% of first-term college students do not return to the same college in year 2. Persisters tend to have higher ACT scores, higher high school grades, and higher first-year college grades. To increase a student's chances of staying in college, all students need to take rigorous coursework in high school. Such academic preparation leads to higher test scores, better grades, and better college-readiness skills. Suggestions for the proper courses to take in high school and the recommended content covered in those courses are referenced in "College Readiness Standards" referenced in the Appendix.

Code Name	N	Persisters					Non-Persisters				
		N	% Meeting All Four Benchmarks	HS GPA	Average Cum GPA	ACT Comp	N	% Meeting All Four Benchmarks	HS GPA	Average Cum GPA	ACT Comp
141770 ELGIN HIGH SCHOOL	4	3	--	--	--	--	1	--	--	--	--
141860 EVANSTON TOWNSHIP HIGH SCHOOL	4	4	--	--	--	--	0	--	--	--	--
141980 FULTON HIGH SCHOOL	4	3	--	--	--	--	1	--	--	--	--
142005 GALVA HIGH SCHOOL	4	3	--	--	--	--	1	--	--	--	--
142170 GRIGGSVILLE-PERRY HIGH SCHOOL	4	3	--	--	--	--	1	--	--	--	--
142260 HEYWORTH HIGH SCHOOL	4	2	--	--	--	--	2	--	--	--	--
142280 HILLSBORO HIGH SCHOOL	4	3	--	--	--	--	1	--	--	--	--
142295 HINCKLEY-BIG ROCK HIGH SCHOOL	4	4	--	--	--	--	0	--	--	--	--
142810 ILLINI CENTRAL HIGH SCHOOL	4	4	--	--	--	--	0	--	--	--	--
143880 INDIAN CREEK HIGH SCHOOL	4	4	--	--	--	--	0	--	--	--	--
142360 JERSEY COMMUNITY HIGH SCHOOL	4	3	--	--	--	--	1	--	--	--	--
142760 KANELAND HIGH SCHOOL	4	4	--	--	--	--	0	--	--	--	--
142524 LAKES COMMUNITY HIGH SCHOOL	4	4	--	--	--	--	0	--	--	--	--
143960 LANPHIER HIGH SCHOOL	4	3	--	--	--	--	1	--	--	--	--
142720 MAHOMET-SEYMOUR HIGH SCHOOL	4	3	--	--	--	--	1	--	--	--	--
142880 MENDOTA TWP HIGH SCHOOL	4	3	--	--	--	--	1	--	--	--	--
143927 NILES NORTH HIGH SCHOOL	4	3	--	--	--	--	1	--	--	--	--
143201 NORMAL COMMUNITY WEST HS	4	4	--	--	--	--	0	--	--	--	--
144390 NORTH GREENE HIGH SCHOOL	4	3	--	--	--	--	1	--	--	--	--
143515 PLEASANT PLAINS HIGH SCHOOL	4	2	--	--	--	--	2	--	--	--	--
141077 PROSSER CAREER ACADEMY	4	2	--	--	--	--	2	--	--	--	--
143235 REAVIS HIGH SCHOOL	4	2	--	--	--	--	2	--	--	--	--
143540 RIVERDALE SENIOR HIGH SCHOOL	4	2	--	--	--	--	2	--	--	--	--
143745 ROSEVILLE HIGH SCHOOL	4	3	--	--	--	--	1	--	--	--	--
141380 SIMEON CAREER ACADEMY	4	4	--	--	--	--	0	--	--	--	--
143784 SOUTH ELGIN HIGH SCHOOL	4	3	--	--	--	--	1	--	--	--	--
143955 SPRINGFIELD SOUTHEAST HS	4	2	--	--	--	--	2	--	--	--	--
143995 STAUNTON COMMUNITY HIGH SCHOOL	4	2	--	--	--	--	2	--	--	--	--
143205 UNIVERSITY HIGH SCHOOL	4	4	--	--	--	--	0	--	--	--	--
140655 AMUNDSEN HIGH SCHOOL	3	2	--	--	--	--	1	--	--	--	--
140140 ATHENS COMMUNITY HIGH SCHOOL	3	2	--	--	--	--	1	--	--	--	--

**Table 8: Summary Statistics for Your ACT-tested Students Enrolled in Public Postsecondary Institutions Who Did/Did Not Return to the Same Campus in Year 2**

**Remarks:** Nationally about 25% of first-term college students do not return to the same college in year 2. Persisters tend to have higher ACT scores, higher high school grades, and higher first-year college grades. To increase a student's chances of staying in college, all students need to take rigorous coursework in high school. Such academic preparation leads to higher test scores, better grades, and better college-readiness skills. Suggestions for the proper courses to take in high school and the recommended content covered in those courses are referenced in "College Readiness Standards" referenced in the Appendix.

Code Name	N	Persisters					Non-Persisters				
		N	% Meeting All Four Benchmarks	HS GPA	Average Cum GPA	ACT Comp	N	% Meeting All Four Benchmarks	HS GPA	Average Cum GPA	ACT Comp
140225 BEARDSTOWN SENIOR HIGH SCHOOL	3	1	--	--	--	--	2	--	--	--	--
140844 BOWEN GLOBAL VISIONS ACAD HS	3	3	--	--	--	--	0	--	--	--	--
140480 CAMBRIDGE JR-SR HIGH SCHOOL	3	3	--	--	--	--	0	--	--	--	--
140520 CARLINVILLE HIGH SCHOOL	3	3	--	--	--	--	0	--	--	--	--
141505 CRETE-MONEE HIGH SCHOOL	3	3	--	--	--	--	0	--	--	--	--
141645 DUNLAP HIGH SCHOOL	3	3	--	--	--	--	0	--	--	--	--
141665 DWIGHT TOWNSHIP HIGH SCHOOL	3	3	--	--	--	--	0	--	--	--	--
141725 EAST SAINT LOUIS SENIOR HS	3	3	--	--	--	--	0	--	--	--	--
141558 EISENHOWER HIGH SCHOOL	3	2	--	--	--	--	1	--	--	--	--
141815 ELMWOOD PARK HIGH SCHOOL	3	3	--	--	--	--	0	--	--	--	--
140800 EMIL G HIRSCH METRO HS OF COMM	3	3	--	--	--	--	0	--	--	--	--
141940 FORRESTON HIGH SCHOOL	3	3	--	--	--	--	0	--	--	--	--
141950 FRANKLIN HIGH SCHOOL	3	2	--	--	--	--	1	--	--	--	--
142045 GILLESPIE HIGH SCHOOL	3	0	--	--	--	--	3	--	--	--	--
141297 GWENDOLYN BROOKS COLL PREP ACA	3	1	--	--	--	--	2	--	--	--	--
142180 HAMILTON HIGH SCHOOL	3	2	--	--	--	--	1	--	--	--	--
140898 HARLAN COMMUNITY ACADEMY HS	3	2	--	--	--	--	1	--	--	--	--
142210 HARVARD COMMUNITY HIGH SCHOOL	3	3	--	--	--	--	0	--	--	--	--
142255 HERSCHER HIGH SCHOOL	3	2	--	--	--	--	1	--	--	--	--
142385 JOLIET CENTRAL HIGH SCHOOL	3	2	--	--	--	--	1	--	--	--	--
142418 KANKAKEE HIGH SCHOOL	3	3	--	--	--	--	0	--	--	--	--
140930 LAKE VIEW HIGH SCHOOL	3	1	--	--	--	--	2	--	--	--	--
142595 LENA-WINSLOW HIGH SCHOOL	3	3	--	--	--	--	0	--	--	--	--
142605 LEWISTOWN COMMUNITY HS	3	1	--	--	--	--	2	--	--	--	--
142775 MARION HIGH SCHOOL	3	3	--	--	--	--	0	--	--	--	--
142805 MASCOUTAH HIGH SCHOOL	3	2	--	--	--	--	1	--	--	--	--
142960 MOMENCE COMMUNITY HIGH SCHOOL	3	2	--	--	--	--	1	--	--	--	--
142980 MONTICELLO HIGH SCHOOL	3	1	--	--	--	--	2	--	--	--	--
143115 NAUVOO-COLUSA HIGH SCHOOL	3	3	--	--	--	--	0	--	--	--	--
143220 NORTH CHICAGO COMMUNITY HS	3	3	--	--	--	--	0	--	--	--	--
143270 OFALLON TOWNSHIP HIGH SCHOOL	3	2	--	--	--	--	1	--	--	--	--

**Table 8: Summary Statistics for Your ACT-tested Students Enrolled in Public Postsecondary Institutions Who Did/Did Not Return to the Same Campus in Year 2**

**Remarks:** Nationally about 25% of first-term college students do not return to the same college in year 2. Persisters tend to have higher ACT scores, higher high school grades, and higher first-year college grades. To increase a student's chances of staying in college, all students need to take rigorous coursework in high school. Such academic preparation leads to higher test scores, better grades, and better college-readiness skills. Suggestions for the proper courses to take in high school and the recommended content covered in those courses are referenced in "College Readiness Standards" referenced in the Appendix.

Code Name	N	Persisters					Non-Persisters				
		N	% Meeting All Four Benchmarks	HS GPA	Average Cum GPA	ACT Comp	N	% Meeting All Four Benchmarks	HS GPA	Average Cum GPA	ACT Comp
143310 ORANGEVILLE HIGH SCHOOL	3	0	--	--	--	--	3	--	--	--	--
143331 OSWEGO EAST HIGH SCHOOL	3	1	--	--	--	--	2	--	--	--	--
143400 PAYSON SEYMOUR HIGH SCHOOL	3	2	--	--	--	--	1	--	--	--	--
143455 PEOTONE HIGH SCHOOL	3	2	--	--	--	--	1	--	--	--	--
143530 POLO COMMUNITY HIGH SCHOOL	3	2	--	--	--	--	1	--	--	--	--
143374 RICH SOUTH HIGH SCHOOL	3	1	--	--	--	--	2	--	--	--	--
141775 RIVER RIDGE HIGH SCHOOL	3	3	--	--	--	--	0	--	--	--	--
143930 SOMONAUK HIGH SCHOOL	3	0	--	--	--	--	3	--	--	--	--
141880 SPOON RIVER VALLEY JR-SR HS	3	3	--	--	--	--	0	--	--	--	--
144065 SYCAMORE HIGH SCHOOL	3	3	--	--	--	--	0	--	--	--	--
141315 THOMAS KELLY HIGH SCHOOL	3	3	--	--	--	--	0	--	--	--	--
142875 UNITY HIGH SCHOOL	3	2	--	--	--	--	1	--	--	--	--
144230 VILLA GROVE HIGH SCHOOL	3	1	--	--	--	--	2	--	--	--	--
141382 WALTER PAYTON COLLEGE PREP	3	1	--	--	--	--	2	--	--	--	--
144265 WARREN HIGH SCHOOL	3	3	--	--	--	--	0	--	--	--	--
144322 WAUKEGAN HIGH SCHOOL	3	2	--	--	--	--	1	--	--	--	--
142395 WESTMER JR-SR HIGH SCHOOL	3	1	--	--	--	--	2	--	--	--	--
142445 WETHERSFIELD HIGH SCHOOL	3	3	--	--	--	--	0	--	--	--	--
144425 WINNEBAGO HIGH SCHOOL	3	2	--	--	--	--	1	--	--	--	--
140125 ASHTON FRANKLIN CENTER HIGH SC	2	2	--	--	--	--	0	--	--	--	--
140135 ASTORIA HIGH SCHOOL	2	2	--	--	--	--	0	--	--	--	--
140210 BARRY COMMUNITY HIGH SCHOOL	2	2	--	--	--	--	0	--	--	--	--
140593 CENTENNIAL HIGH SCHOOL	2	2	--	--	--	--	0	--	--	--	--
140190 CENTRAL COMMUNITY HIGH SCHOOL	2	2	--	--	--	--	0	--	--	--	--
140723 CHICAGO AGR SCI HIGH A24	2	1	--	--	--	--	1	--	--	--	--
140735 CHICAGO VOCATIONAL CAREER ACAD	2	1	--	--	--	--	1	--	--	--	--
140745 CHRISTIAN FENGER ACADEMY HS	2	2	--	--	--	--	0	--	--	--	--
141535 DAKOTA JR-SR HIGH SCHOOL	2	2	--	--	--	--	0	--	--	--	--
141550 DANVILLE HIGH SCHOOL	2	2	--	--	--	--	0	--	--	--	--
141575 DEKALB HIGH SCHOOL	2	1	--	--	--	--	1	--	--	--	--
141580 DELAND-WELDON HIGH SCHOOL	2	2	--	--	--	--	0	--	--	--	--

**Table 8: Summary Statistics for Your ACT-tested Students Enrolled in Public Postsecondary Institutions Who Did/Did Not Return to the Same Campus in Year 2**

**Remarks:** Nationally about 25% of first-term college students do not return to the same college in year 2. Persisters tend to have higher ACT scores, higher high school grades, and higher first-year college grades. To increase a student's chances of staying in college, all students need to take rigorous coursework in high school. Such academic preparation leads to higher test scores, better grades, and better college-readiness skills. Suggestions for the proper courses to take in high school and the recommended content covered in those courses are referenced in "College Readiness Standards" referenced in the Appendix.

Code Name	N	Persisters					Non-Persisters				
		N	% Meeting All Four Benchmarks	HS GPA	Average Cum GPA	ACT Comp	N	% Meeting All Four Benchmarks	HS GPA	Average Cum GPA	ACT Comp
141585 DELAVAN HIGH SCHOOL	2	1	--	--	--	--	1	--	--	--	--
140345 DWIGHT D EISENHOWER HS	2	1	--	--	--	--	1	--	--	--	--
141680 EAST DUBUQUE HIGH SCHOOL	2	2	--	--	--	--	0	--	--	--	--
141740 EFFINGHAM HIGH SCHOOL	2	2	--	--	--	--	0	--	--	--	--
142025 GENOA-KINGSTON HIGH SCHOOL	2	2	--	--	--	--	0	--	--	--	--
142055 GIRARD JUNIOR SENIOR HS	2	2	--	--	--	--	0	--	--	--	--
142126 GRAYSLAKE NORTH HIGH SCHOOL	2	1	--	--	--	--	1	--	--	--	--
142155 GREENVIEW JUNIOR-SENIOR HS	2	1	--	--	--	--	1	--	--	--	--
142265 HIGHLAND HIGH SCHOOL	2	1	--	--	--	--	1	--	--	--	--
142310 HOOPESTON AREA HIGH SCHOOL	2	2	--	--	--	--	0	--	--	--	--
140880 HYDE PARK CAREER ACADEMY	2	0	--	--	--	--	2	--	--	--	--
141410 J S MORTON HIGH SCHOOL EAST	2	2	--	--	--	--	0	--	--	--	--
140899 JOHN HANCOCK HIGH SCHOOL	2	2	--	--	--	--	0	--	--	--	--
140917 KENWOOD ACADEMY	2	2	--	--	--	--	0	--	--	--	--
142555 LA SALLE-PERU TOWNSHIP HS	2	2	--	--	--	--	0	--	--	--	--
142600 LE ROY HIGH SCHOOL	2	1	--	--	--	--	1	--	--	--	--
142615 LIBERTY HIGH SCHOOL	2	2	--	--	--	--	0	--	--	--	--
141100 LINCOLN PARK HIGH SCHOOL	2	1	--	--	--	--	1	--	--	--	--
142640 LITCHFIELD SENIOR HIGH SCHOOL	2	1	--	--	--	--	1	--	--	--	--
141595 MAINE TOWNSHIP HS EAST	2	1	--	--	--	--	1	--	--	--	--
142755 MANTENO SENIOR HIGH SCHOOL	2	1	--	--	--	--	1	--	--	--	--
142710 MERIDIAN HIGH SCHOOL	2	2	--	--	--	--	0	--	--	--	--
143040 MOUNT CARMEL HIGH SCHOOL	2	2	--	--	--	--	0	--	--	--	--
143085 MOUNT ZION HIGH SCHOOL	2	1	--	--	--	--	1	--	--	--	--
143926 NILES TOWNSHIP WEST HS	2	2	--	--	--	--	0	--	--	--	--
141342 NORTHSIDE COLLEGE PREP HS	2	2	--	--	--	--	0	--	--	--	--
140696 ORR ACADEMY HIGH SCHOOL	2	2	--	--	--	--	0	--	--	--	--
141070 PAUL ROBESON HIGH SCHOOL	2	2	--	--	--	--	0	--	--	--	--
143410 PECATONICA HIGH SCHOOL	2	1	--	--	--	--	1	--	--	--	--
141073 PERCY L JULIAN HIGH SCHOOL	2	2	--	--	--	--	0	--	--	--	--
141078 PHOENIX MILITARY ACADEMY	2	0	--	--	--	--	2	--	--	--	--

**Table 8: Summary Statistics for Your ACT-tested Students Enrolled in Public Postsecondary Institutions Who Did/Did Not Return to the Same Campus in Year 2**

**Remarks:** Nationally about 25% of first-term college students do not return to the same college in year 2. Persisters tend to have higher ACT scores, higher high school grades, and higher first-year college grades. To increase a student's chances of staying in college, all students need to take rigorous coursework in high school. Such academic preparation leads to higher test scores, better grades, and better college-readiness skills. Suggestions for the proper courses to take in high school and the recommended content covered in those courses are referenced in "College Readiness Standards" referenced in the Appendix.

Code Name	N	Persisters					Non-Persisters				
		N	% Meeting All Four Benchmarks	HS GPA	Average Cum GPA	ACT Comp	N	% Meeting All Four Benchmarks	HS GPA	Average Cum GPA	ACT Comp
143497 PLAINFIELD NORTH HIGH SCHOOL	2	2	--	--	--	--	0	--	--	--	--
143500 PLANO HIGH SCHOOL	2	0	--	--	--	--	2	--	--	--	--
143510 PLEASANT HILL HIGH SCHOOL	2	1	--	--	--	--	1	--	--	--	--
143600 RANTOUL TOWNSHIP HIGH SCHOOL	2	2	--	--	--	--	0	--	--	--	--
141460 RIDGEVIEW HIGH SCHOOL	2	1	--	--	--	--	1	--	--	--	--
143685 ROCHESTER HIGH SCHOOL	2	2	--	--	--	--	0	--	--	--	--
141310 ROGER SULLIVAN HIGH SCHOOL	2	1	--	--	--	--	1	--	--	--	--
143865 SENECA HIGH SCHOOL	2	2	--	--	--	--	0	--	--	--	--
141307 STEPHEN T MATHER HIGH SCHOOL	2	0	--	--	--	--	2	--	--	--	--
144040 STREATOR TOWNSHIP HIGH SCHOOL	2	2	--	--	--	--	0	--	--	--	--
141635 TRI-VALLEY HIGH SCHOOL	2	2	--	--	--	--	0	--	--	--	--
144130 UNITY HIGH SCHOOL	2	1	--	--	--	--	1	--	--	--	--
144325 WAVERLY HIGH SCHOOL	2	2	--	--	--	--	0	--	--	--	--
144160 WESCLIN JR-SR HIGH SCHOOL	2	0	--	--	--	--	2	--	--	--	--
143223 WEST LEYDEN HIGH SCHOOL	2	2	--	--	--	--	0	--	--	--	--
140843 WESTINGHOUSE CAREER ACADEMY	2	1	--	--	--	--	1	--	--	--	--
140629 AC COMMUNICATIONS-TECH CHARTER	1	0	--	--	--	--	1	--	--	--	--
140065 ANNAWAN HIGH SCHOOL	1	0	--	--	--	--	1	--	--	--	--
143693 AUBURN HIGH SCHOOL	1	1	--	--	--	--	0	--	--	--	--
140170 AURORA EAST HIGH SCHOOL	1	1	--	--	--	--	0	--	--	--	--
140240 BEECHER HIGH SCHOOL	1	1	--	--	--	--	0	--	--	--	--
140252 BELLEVILLE EAST HIGH SCHOOL	1	0	--	--	--	--	1	--	--	--	--
140265 BELLEVILLE WEST HIGH SCHOOL	1	1	--	--	--	--	0	--	--	--	--
140325 BISMARCK-HENNING HIGH SCHOOL	1	1	--	--	--	--	0	--	--	--	--
141391 BLOOM TRAIL HIGH SCHOOL	1	1	--	--	--	--	0	--	--	--	--
140380 BRADLEY BOURBONNAIS CMTY HS	1	1	--	--	--	--	0	--	--	--	--
143070 BROWN COUNTY HIGH SCHOOL	1	0	--	--	--	--	1	--	--	--	--
140450 BUNKER HILL HIGH SCHOOL	1	1	--	--	--	--	0	--	--	--	--
141710 CAHOKIA HIGH SCHOOL	1	1	--	--	--	--	0	--	--	--	--
140840 CARVER MILITARY ACADEMY	1	1	--	--	--	--	0	--	--	--	--
140595 CHAMPAIGN CENTRAL HIGH SCHOOL	1	1	--	--	--	--	0	--	--	--	--

**Table 8: Summary Statistics for Your ACT-tested Students Enrolled in Public Postsecondary Institutions Who Did/Did Not Return to the Same Campus in Year 2**

**Remarks:** Nationally about 25% of first-term college students do not return to the same college in year 2. Persisters tend to have higher ACT scores, higher high school grades, and higher first-year college grades. To increase a student's chances of staying in college, all students need to take rigorous coursework in high school. Such academic preparation leads to higher test scores, better grades, and better college-readiness skills. Suggestions for the proper courses to take in high school and the recommended content covered in those courses are referenced in "College Readiness Standards" referenced in the Appendix.

Code Name	N	Persisters					Non-Persisters				
		N	% Meeting All Four Benchmarks	HS GPA	Average Cum GPA	ACT Comp	N	% Meeting All Four Benchmarks	HS GPA	Average Cum GPA	ACT Comp
140625 CHESTER HIGH SCHOOL	1	1	--	--	--	--	0	--	--	--	--
140689 CHICAGO MIL ACAD BRONZEVILLE	1	1	--	--	--	--	0	--	--	--	--
140630 CICS-LONGWOOD	1	1	--	--	--	--	0	--	--	--	--
141425 CISSNA PARK HIGH SCHOOL	1	1	--	--	--	--	0	--	--	--	--
141440 CLINTON COMMUNITY HIGH SCHOOL	1	1	--	--	--	--	0	--	--	--	--
141470 COLUMBIA HIGH SCHOOL	1	1	--	--	--	--	0	--	--	--	--
140760 CRANE TECH PREP COMMON SCHOOL	1	1	--	--	--	--	0	--	--	--	--
144125 CUMBERLAND HIGH SCHOOL	1	1	--	--	--	--	0	--	--	--	--
143668 DELTA LEARNING CENTER	1	1	--	--	--	--	0	--	--	--	--
141590 DEPUE HIGH SCHOOL	1	1	--	--	--	--	0	--	--	--	--
140562 DEVRY ADVANTAGE ACADEMY	1	0	--	--	--	--	1	--	--	--	--
141562 DOUGLAS MACARTHUR HIGH SCHOOL	1	1	--	--	--	--	0	--	--	--	--
141650 DUPO SENIOR HIGH SCHOOL	1	1	--	--	--	--	0	--	--	--	--
141660 DURAND HIGH SCHOOL	1	1	--	--	--	--	0	--	--	--	--
144465 EAST ALTON WOOD RIVER HS	1	1	--	--	--	--	0	--	--	--	--
142540 EASTLAND HIGH SCHOOL	1	1	--	--	--	--	0	--	--	--	--
141821 EL PASO-GRIDLEY HIGH SCHOOL	1	1	--	--	--	--	0	--	--	--	--
141990 GALENA HIGH SCHOOL	1	1	--	--	--	--	0	--	--	--	--
142010 GARDNER S WILMINGTON HIGH SCH	1	1	--	--	--	--	0	--	--	--	--
142030 GEORGETOWN RIDGE FARM HS	1	1	--	--	--	--	0	--	--	--	--
143214 GLENBROOK EVENING HIGH SCHOOL	1	1	--	--	--	--	0	--	--	--	--
143985 HALL HIGH SCHOOL	1	0	--	--	--	--	1	--	--	--	--
142340 INDUSTRY HIGH SCHOOL	1	0	--	--	--	--	1	--	--	--	--
142050 IROQUOIS WEST HIGH SCHOOL	1	1	--	--	--	--	0	--	--	--	--
140892 JANE ADDAMS HIGH SCHOOL	1	0	--	--	--	--	1	--	--	--	--
140901 JOHN HOPE COLLEGE PREP HS	1	1	--	--	--	--	0	--	--	--	--
141020 JOHN MARSHALL HIGH SCHOOL	1	0	--	--	--	--	1	--	--	--	--
140825 KING COLLEGE PREP	1	0	--	--	--	--	1	--	--	--	--
142535 LA MOILLE HIGH SCHOOL	1	1	--	--	--	--	0	--	--	--	--
143605 LINCOLNWOOD HIGH SCHOOL	1	1	--	--	--	--	0	--	--	--	--
141014 MANLEY CAREER ACADEMY HS	1	1	--	--	--	--	0	--	--	--	--

**Table 8: Summary Statistics for Your ACT-tested Students Enrolled in Public Postsecondary Institutions Who Did/Did Not Return to the Same Campus in Year 2**

**Remarks:** Nationally about 25% of first-term college students do not return to the same college in year 2. Persisters tend to have higher ACT scores, higher high school grades, and higher first-year college grades. To increase a student's chances of staying in college, all students need to take rigorous coursework in high school. Such academic preparation leads to higher test scores, better grades, and better college-readiness skills. Suggestions for the proper courses to take in high school and the recommended content covered in those courses are referenced in "College Readiness Standards" referenced in the Appendix.

Code Name	N	Persisters					Non-Persisters				
		N	% Meeting All Four Benchmarks	HS GPA	Average Cum GPA	ACT Comp	N	% Meeting All Four Benchmarks	HS GPA	Average Cum GPA	ACT Comp
143430 MANUAL HIGH SCHOOL	1	0	--	--	--	--	1	--	--	--	--
142885 MEREDOSIA CHAMBERSBURG HS	1	1	--	--	--	--	0	--	--	--	--
144205 MIDLAND HIGH SCHOOL	1	1	--	--	--	--	0	--	--	--	--
143060 MOUNT OLIVE HIGH SCHOOL	1	1	--	--	--	--	0	--	--	--	--
143065 MOUNT PULASKI HIGH SCHOOL	1	1	--	--	--	--	0	--	--	--	--
143095 MULBERRY GROVE HIGH SCHOOL	1	1	--	--	--	--	0	--	--	--	--
143145 NEW ATHENS HIGH SCHOOL	1	1	--	--	--	--	0	--	--	--	--
143155 NEW BERLIN JR SR HIGH SCHOOL	1	1	--	--	--	--	0	--	--	--	--
143140 NEWARK HIGH SCHOOL	1	0	--	--	--	--	1	--	--	--	--
141009 NOBLE ST CHARTER-COLLEGE PREP	1	0	--	--	--	--	1	--	--	--	--
143355 NORTHWESTERN HIGH SCHOOL	1	1	--	--	--	--	0	--	--	--	--
142942 OLYMPIA HIGH SCHOOL	1	1	--	--	--	--	0	--	--	--	--
143405 PEARL CITY HIGH SCHOOL	1	1	--	--	--	--	0	--	--	--	--
143453 PEORIA HEIGHTS HIGH SCHOOL	1	0	--	--	--	--	1	--	--	--	--
140385 REED-CUSTER HIGH SCHOOL	1	1	--	--	--	--	0	--	--	--	--
143665 ROANOKE-BENSON HIGH SCHOOL	1	1	--	--	--	--	0	--	--	--	--
143675 ROBINSON HIGH SCHOOL	1	0	--	--	--	--	1	--	--	--	--
143760 ROUND LAKE SENIOR HIGH SCHOOL	1	0	--	--	--	--	1	--	--	--	--
143305 ROWVA HIGH SCHOOL	1	1	--	--	--	--	0	--	--	--	--
143765 ROXANA SENIOR HIGH SCHOOL	1	0	--	--	--	--	1	--	--	--	--
143785 SAINT ANNE COMMUNITY HS	1	1	--	--	--	--	0	--	--	--	--
143815 SAINT JOSEPH-OGDEN HIGH SCHOOL	1	1	--	--	--	--	0	--	--	--	--
143186 SANGAMON VALLEY HIGH SCHOOL	1	1	--	--	--	--	0	--	--	--	--
143855 SCALES MOUND HIGH SCHOOL	1	1	--	--	--	--	0	--	--	--	--
141055 SENN HIGH SCHOOL	1	1	--	--	--	--	0	--	--	--	--
144050 SOUTHERN HIGH SCHOOL	1	1	--	--	--	--	0	--	--	--	--
141305 STEINMETZ ACADEMY CENTRE HS	1	1	--	--	--	--	0	--	--	--	--
144020 STILLMAN VALLEY HIGH SCHOOL	1	1	--	--	--	--	0	--	--	--	--
144030 STOCKTON HIGH SCHOOL	1	1	--	--	--	--	0	--	--	--	--
140810 TEAM ENGLEWOOD COMMUNITY ACAD	1	0	--	--	--	--	1	--	--	--	--
140475 THORNTON FRACTIONAL TWP N HS	1	1	--	--	--	--	0	--	--	--	--



**Table 8: Summary Statistics for Your ACT-tested Students Enrolled in Public Postsecondary Institutions Who Did/Did Not Return to the Same Campus in Year 2**

**Remarks:** Nationally about 25% of first-term college students do not return to the same college in year 2. Persisters tend to have higher ACT scores, higher high school grades, and higher first-year college grades. To increase a student's chances of staying in college, all students need to take rigorous coursework in high school. Such academic preparation leads to higher test scores, better grades, and better college-readiness skills. Suggestions for the proper courses to take in high school and the recommended content covered in those courses are referenced in "College Readiness Standards" referenced in the Appendix.

Code Name	N	Persisters					Non-Persisters				
		N	% Meeting All Four Benchmarks	HS GPA	Average Cum GPA	ACT Comp	N	% Meeting All Four Benchmarks	HS GPA	Average Cum GPA	ACT Comp
141320 TILDEN CAREER COMMUNITY ACAD	1	0	--	--	--	--	1	--	--	--	--
140445 TRI-CITY HIGH SCHOOL	1	0	--	--	--	--	1	--	--	--	--
144270 WARRENSBURG-LATHAM HIGH SCHOOL	1	1	--	--	--	--	0	--	--	--	--
144290 WATERLOO HIGH SCHOOL	1	1	--	--	--	--	0	--	--	--	--
144305 WATSEKA COMMUNITY HIGH SCHOOL	1	1	--	--	--	--	0	--	--	--	--
140365 WEBBER TOWNSHIP HIGH SCHOOL	1	0	--	--	--	--	1	--	--	--	--
141370 WELLS COMMUNITY ACADEMY	1	0	--	--	--	--	1	--	--	--	--
141385 WILLIAM H TAFT HIGH SCHOOL	1	1	--	--	--	--	0	--	--	--	--
144410 WILMINGTON HIGH SCHOOL	1	1	--	--	--	--	0	--	--	--	--
----- All Other High Schools	0	0	--	--	--	--	0	--	--	--	--
999999 All High Schools	3004	2199	16	3.12	2.83	21.1	805	11	3.00	1.80	20.4

## Suggested References for Developing College Readiness Skills

**A. On Course for Success: A Close Look at Selected High School Courses That Prepare All Students for College**

<http://www.act.org/path/policy/reports/success.html>

**B. Preparing All High School Students for College and Work: What High-Performing High Schools Are Teaching**

<http://www.act.org/news/releases/2005/2-23-05.html>

**C. Crisis at the Core: Preparing All Students for College and Work**

<http://www.act.org/path/policy/reports/crisis.html>

**D. The following website provides information about ACT's College Readiness Standards and how they can be used to link assessment to instruction for ACT's EPAS programs.**

<http://www.act.org/standard>



# High School-to-College Success Report : Custom Addendum

---

Illinois

2006-2008 Freshmen

**ACT Code: 1158**

**WESTERN ILLINOIS UNIVERSITY  
1 UNIVERSITY CIRCLE**

**MACOMB, IL 61455**





## Illinois Custom Addendum Charts and Tables

**Chart 1: Local and Statewide Average ACT Scores for Students Assigned to Developmental Coursework in Language Arts Across Test Subjects**

**Table 1: Average ACT Scores for Your Students Who Were Assigned to Developmental Coursework in Language Arts**

**Chart 2: Local and Statewide Average ACT Scores for Students Assigned to Developmental Coursework in Mathematics Across Test Subjects**

**Table 2: Average ACT Scores for Your Students Who Were Assigned to Developmental Coursework in Mathematics**

**Chart 3a: Local and Statewide Students Enrolled in Public Postsecondary Institutions Who Did/Did Not Return to Any Public Institution for Year 2  
- First Year College GPA**

**Chart 3b: Local and Statewide Students Enrolled in Public Postsecondary Institutions Who Did/Did Not Return to Any Public Institution for Year 2  
- ACT Composite Scores and High School GPA**

**Table 3: Summary Statistics for Your ACT-tested Students Who Did/Did Not Return to Any Public Institution for Year 2**

Addendum Chart 1: Local and Statewide Average ACT Scores for Students Assigned to Developmental Coursework in Language Arts Across Test Subjects

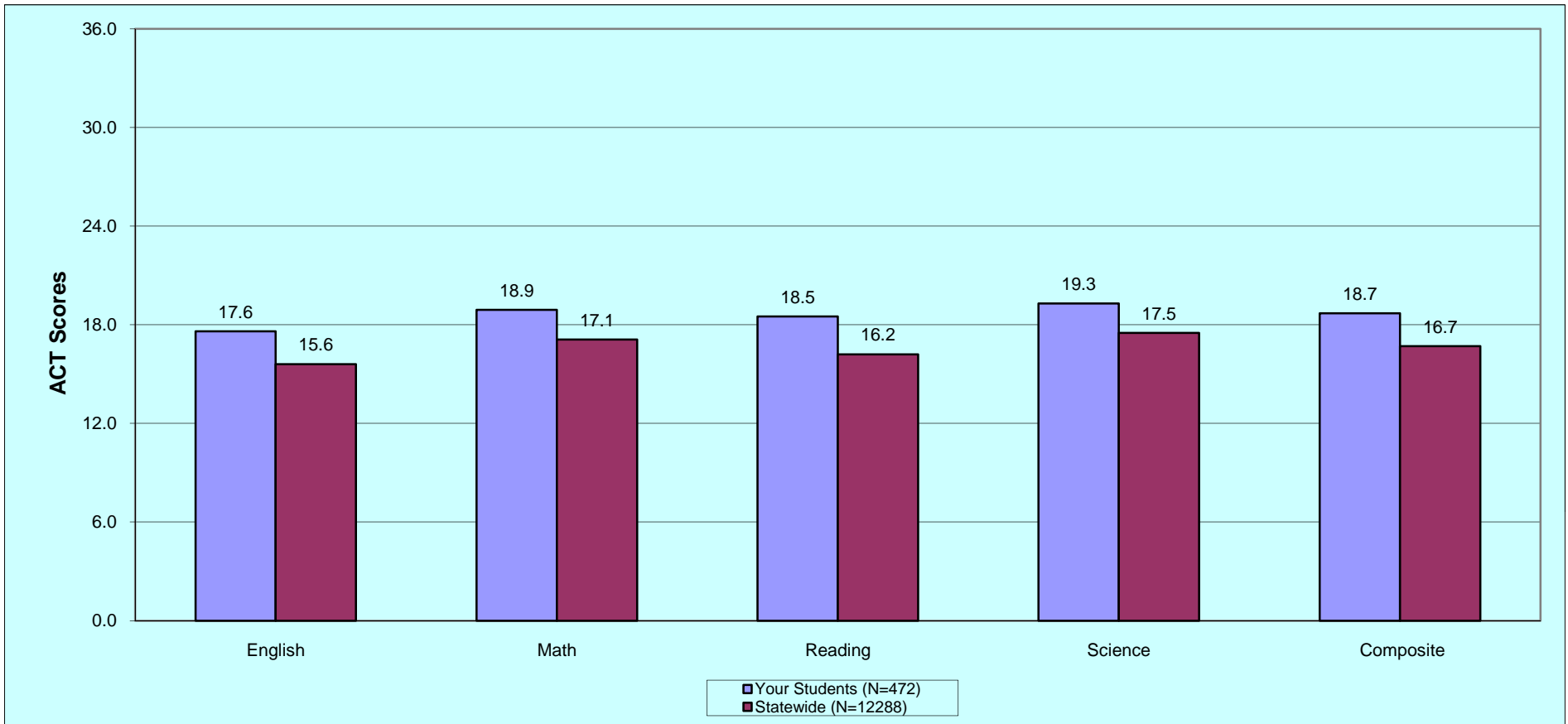

**What This Chart Tells You:**

Students who were assigned to developmental coursework in language arts tend to earn lower ACT scores than those of all freshmen and are less likely to have taken the recommended rigorous coursework in high school. Comparisons by high school are shown in Addendum Table 1.

**Addendum Table 1: Average ACT Scores for Your Students Who Were Assigned to Developmental Coursework in Language Arts**

**Remarks:** Colleges have different standards for assigning incoming freshmen to developmental coursework. Generally, lower ACT scores are associated with students assigned to developmental courses. ACT recommends all students take rigorous courses in high school to reduce the risk of being assigned to developmental courses in college. This table shows the number of students that were assigned to developmental coursework in reading at each postsecondary institution. The content of courses taken in high school should be designed to help build readiness skills to take college level courses. The "College Readiness Standards" (referenced in the Appendix) provides suggestions for improving college readiness skills.

Code Name	N	Average ACT Scores				
		English	Mathematics	Reading	Science	Composite
140447 BUFFALO GROVE HIGH SCHOOL	13	19.3	20.3	20.1	20.3	20.2
143105 NAPERVILLE CENTRAL HIGH SCHOOL	8	--	--	--	--	--
143108 NEUQUA VALLEY HIGH SCHOOL	5	--	--	--	--	--
142705 MACOMB HIGH SCHOOL	3	--	--	--	--	--
143106 NAPERVILLE NORTH HIGH SCHOOL	5	--	--	--	--	--
141631 COMMUNITY HS DIST 99 SOUTH HS	2	--	--	--	--	--
141948 LINCOLN-WAY EAST HIGH SCHOOL	9	--	--	--	--	--
143775 RUSHVILLE-INDUSTRY HIGH SCHOOL	5	--	--	--	--	--
141428 HINSDALE SOUTH HIGH SCHOOL	6	--	--	--	--	--
143550 ADLAI E STEVENSON HIGH SCHOOL	5	--	--	--	--	--
140212 BATAVIA HIGH SCHOOL	5	--	--	--	--	--
142015 GENESEO HIGH SCHOOL	4	--	--	--	--	--
143585 QUINCY SENIOR HIGH SCHOOL	7	--	--	--	--	--
140184 WAUBONSIE VALLEY HIGH SCHOOL	3	--	--	--	--	--
143857 SCHAUMBURG HIGH SCHOOL	6	--	--	--	--	--
143347 WILLIAM FREMD HIGH SCHOOL	6	--	--	--	--	--
143495 PLAINFIELD HIGH SCHOOL CENTRAL	3	--	--	--	--	--
143796 SAINT CHARLES NORTH HIGH SCH	6	--	--	--	--	--
144117 VICTOR J ANDREW HIGH SCHOOL	6	--	--	--	--	--
140563 CARY-GROVE HIGH SCHOOL	4	--	--	--	--	--
143735 HONONEGAH COMM HIGH SCHOOL	4	--	--	--	--	--
142530 LAKE ZURICH SENIOR HIGH SCHOOL	6	--	--	--	--	--
143062 PROSPECT HIGH SCHOOL	5	--	--	--	--	--
143345 PALATINE HIGH SCHOOL	6	--	--	--	--	--
142078 GLENBROOK SOUTH HIGH SCHOOL	4	--	--	--	--	--
142483 LYONS TOWNSHIP HIGH SCHOOL	3	--	--	--	--	--
141630 COMMUNITY HS DIST 99 NORTH HS	4	--	--	--	--	--
140027 HARRY D JACOBS HIGH SCHOOL	8	--	--	--	--	--
141597 MAINE WEST HIGH SCHOOL	1	--	--	--	--	--
142175 WARREN TOWNSHIP HIGH SCHOOL	4	--	--	--	--	--
143859 WEST PRAIRIE HIGH SCHOOL	1	--	--	--	--	--

**Addendum Table 1: Average ACT Scores for Your Students Who Were Assigned to Developmental Coursework in Language Arts**

**Remarks:** Colleges have different standards for assigning incoming freshmen to developmental coursework. Generally, lower ACT scores are associated with students assigned to developmental courses. ACT recommends all students take rigorous courses in high school to reduce the risk of being assigned to developmental courses in college. This table shows the number of students that were assigned to developmental coursework in reading at each postsecondary institution. The content of courses taken in high school should be designed to help build readiness skills to take college level courses. The "College Readiness Standards" (referenced in the Appendix) provides suggestions for improving college readiness skills.

Code Name	N	Average ACT Scores				
		English	Mathematics	Reading	Science	Composite
142000 GALESBURG HIGH SCHOOL	3	--	--	--	--	--
143170 LINCOLN-WAY CENTRAL HS	3	--	--	--	--	--
144118 TINLEY PARK HIGH SCHOOL	5	--	--	--	--	--
141517 CRYSTAL LAKE SOUTH HIGH SCHOOL	3	--	--	--	--	--
142590 LEMONT TOWNSHIP HIGH SCHOOL	5	--	--	--	--	--
144214 VERNON HILLS HIGH SCHOOL	0	--	--	--	--	--
140185 AURORA WEST HIGH SCHOOL	2	--	--	--	--	--
143325 CARL SANDBURG HIGH SCHOOL	2	--	--	--	--	--
143343 JAMES B CONANT HIGH SCHOOL	1	--	--	--	--	--
143097 MUNDELEIN HIGH SCHOOL	3	--	--	--	--	--
141690 UNITED TOWNSHIP HIGH SCHOOL	3	--	--	--	--	--
144380 WHEATON-WARRENVILLE SOUTH HS	2	--	--	--	--	--
140213 BARTLETT HIGH SCHOOL	3	--	--	--	--	--
140495 CANTON HIGH SCHOOL	2	--	--	--	--	--
142307 HOMEWOOD FLOSSMOOR CMTY HS	4	--	--	--	--	--
142350 JACKSONVILLE HIGH SCHOOL	1	--	--	--	--	--
140640 LANE TECHNICAL HIGH SCHOOL	1	--	--	--	--	--
142955 MOLINE SENIOR HIGH SCHOOL	4	--	--	--	--	--
143245 OAK PARK-RIVER FOREST HS	2	--	--	--	--	--
143330 OSWEGO HIGH SCHOOL	3	--	--	--	--	--
140455 BUSHNELL PRAIRIE CITY HS	2	--	--	--	--	--
141778 ELK GROVE HIGH SCHOOL	1	--	--	--	--	--
144070 V I T HIGH SCHOOL	1	--	--	--	--	--
144232 WILLOWBROOK HIGH SCHOOL	3	--	--	--	--	--
140275 BELVIDERE HIGH SCHOOL	1	--	--	--	--	--
144350 COMMUNITY HIGH SCHOOL	4	--	--	--	--	--
140534 GLENBARD NORTH HIGH SCHOOL	3	--	--	--	--	--
143215 GLENBROOK NORTH HIGH SCHOOL	3	--	--	--	--	--
140612 GLENWOOD SENIOR HIGH SCHOOL	1	--	--	--	--	--
140097 JOHN HERSEY HIGH SCHOOL	3	--	--	--	--	--
142625 LINCOLN COMMUNITY HIGH SCHOOL	1	--	--	--	--	--

**Addendum Table 1: Average ACT Scores for Your Students Who Were Assigned to Developmental Coursework in Language Arts**

**Remarks:** Colleges have different standards for assigning incoming freshmen to developmental coursework. Generally, lower ACT scores are associated with students assigned to developmental courses. ACT recommends all students take rigorous courses in high school to reduce the risk of being assigned to developmental courses in college. This table shows the number of students that were assigned to developmental coursework in reading at each postsecondary institution. The content of courses taken in high school should be designed to help build readiness skills to take college level courses. The "College Readiness Standards" (referenced in the Appendix) provides suggestions for improving college readiness skills.

Code Name	N	Average ACT Scores				
		English	Mathematics	Reading	Science	Composite
142655 LOCKPORT TWP HIGH SCHOOL	2	--	--	--	--	--
143496 PLAINFIELD SOUTH HIGH SCHOOL	3	--	--	--	--	--
140205 BARRINGTON COMMUNITY HS	1	--	--	--	--	--
142300 HINSDALE TOWNSHIP HS CENTRAL	2	--	--	--	--	--
143736 ROLLING MEADOWS HIGH SCHOOL	1	--	--	--	--	--
143795 SAINT CHARLES EAST HIGH SCHOOL	2	--	--	--	--	--
140367 BOLINGBROOK HIGH SCHOOL	1	--	--	--	--	--
142020 GENEVA COMMUNITY HIGH SCHOOL	0	--	--	--	--	--
143415 PEKIN COMMUNITY HIGH SCHOOL	2	--	--	--	--	--
143910 SHERRARD HIGH SCHOOL	0	--	--	--	--	--
143357 AMOS ALONZO STAGG HIGH SCHOOL	1	--	--	--	--	--
141865 EVERGREEN PARK COMMUNITY HS	1	--	--	--	--	--
142662 GLENBARD EAST HIGH SCHOOL	0	--	--	--	--	--
142075 GLENBARD WEST HIGH SCHOOL	1	--	--	--	--	--
142135 GRAYSLAKE CENTRAL HIGH SCHOOL	2	--	--	--	--	--
143703 GUILFORD HIGH SCHOOL	3	--	--	--	--	--
143705 HARLEM SENIOR HIGH SCHOOL	3	--	--	--	--	--
142852 LAKE PARK HIGH SCHOOL	2	--	--	--	--	--
141035 MORGAN PARK HIGH SCHOOL	3	--	--	--	--	--
143315 OREGON HIGH SCHOOL	0	--	--	--	--	--
141519 PRAIRIE RIDGE HIGH SCHOOL	1	--	--	--	--	--
144386 WHEATON NORTH HIGH SCHOOL	1	--	--	--	--	--
144387 WHEELING HIGH SCHOOL	0	--	--	--	--	--
140015 ALEDO HIGH SCHOOL	3	--	--	--	--	--
141493 HILLCREST HIGH SCHOOL	3	--	--	--	--	--
142301 HOFFMAN ESTATES HIGH SCHOOL	0	--	--	--	--	--
142440 KEWANEE HIGH SCHOOL	2	--	--	--	--	--
143425 LIMESTONE COMMUNITY HS	0	--	--	--	--	--
143377 MAINE TOWNSHIP HS SOUTH	0	--	--	--	--	--
143224 OAK FOREST HIGH SCHOOL	1	--	--	--	--	--
143452 RICHWOODS HIGH SCHOOL	0	--	--	--	--	--



**Addendum Table 1: Average ACT Scores for Your Students Who Were Assigned to Developmental Coursework in Language Arts**

**Remarks:** Colleges have different standards for assigning incoming freshmen to developmental coursework. Generally, lower ACT scores are associated with students assigned to developmental courses. ACT recommends all students take rigorous courses in high school to reduce the risk of being assigned to developmental courses in college. This table shows the number of students that were assigned to developmental coursework in reading at each postsecondary institution. The content of courses taken in high school should be designed to help build readiness skills to take college level courses. The "College Readiness Standards" (referenced in the Appendix) provides suggestions for improving college readiness skills.

Code Name	N	Average ACT Scores				
		English	Mathematics	Reading	Science	Composite
143725 ROCK ISLAND HIGH SCHOOL	0	--	--	--	--	--
144515 ZION BENTON TOWNSHIP HS	1	--	--	--	--	--
140490 CAMP POINT CENTRAL HIGH SCHOOL	1	--	--	--	--	--
141515 CRYSTAL LAKE CENTRAL HS	2	--	--	--	--	--
142220 HAVANA HIGH SCHOOL	1	--	--	--	--	--
142950 MINOOKA COMMUNITY HIGH SCHOOL	2	--	--	--	--	--
143000 MORRISON COMMUNITY HIGH SCHOOL	1	--	--	--	--	--
143535 PONTIAC TOWNSHIP HIGH SCHOOL	0	--	--	--	--	--
143560 PRINCETON HIGH SCHOOL	1	--	--	--	--	--
140165 SOUTHEASTERN HIGH SCHOOL	1	--	--	--	--	--
142740 BUREAU VALLEY HIGH SCHOOL	0	--	--	--	--	--
140460 BYRON HIGH SCHOOL	2	--	--	--	--	--
140560 CARTHAGE HIGH SCHOOL	0	--	--	--	--	--
140536 DUNDEE-CROWN HIGH SCHOOL	1	--	--	--	--	--
141700 EAST PEORIA COMMUNITY HS	0	--	--	--	--	--
141395 ILLINOIS VALLEY CENTRAL HS	3	--	--	--	--	--
140303 J S MORTON HIGH SCHOOL WEST	1	--	--	--	--	--
142373 JOLIET TOWNSHIP HS WEST	0	--	--	--	--	--
142475 KNOXVILLE HIGH SCHOOL	2	--	--	--	--	--
142620 LIBERTYVILLE HIGH SCHOOL	0	--	--	--	--	--
142830 MCHENRY WEST HIGH SCHOOL	0	--	--	--	--	--
142990 MORRIS COMMUNITY HIGH SCHOOL	2	--	--	--	--	--
143340 OTTAWA TOWNSHIP HIGH SCHOOL	1	--	--	--	--	--
143475 PORTA HIGH SCHOOL	0	--	--	--	--	--
143375 RICH EAST HIGH SCHOOL	3	--	--	--	--	--
143630 RICHMOND-BURTON COMMUNITY HS	1	--	--	--	--	--
143655 RIVERSIDE BROOKFIELD HS	1	--	--	--	--	--
143680 ROCHELLE TOWNSHIP HIGH SCHOOL	1	--	--	--	--	--
143690 ROCK FALLS TOWNSHIP HS	0	--	--	--	--	--
144010 STERLING HIGH SCHOOL	1	--	--	--	--	--
144285 WASHINGTON COMMUNITY HS	0	--	--	--	--	--

**Addendum Table 1: Average ACT Scores for Your Students Who Were Assigned to Developmental Coursework in Language Arts**

**Remarks:** Colleges have different standards for assigning incoming freshmen to developmental coursework. Generally, lower ACT scores are associated with students assigned to developmental courses. ACT recommends all students take rigorous courses in high school to reduce the risk of being assigned to developmental courses in college. This table shows the number of students that were assigned to developmental coursework in reading at each postsecondary institution. The content of courses taken in high school should be designed to help build readiness skills to take college level courses. The "College Readiness Standards" (referenced in the Appendix) provides suggestions for improving college readiness skills.

Code Name	N	Average ACT Scores				
		English	Mathematics	Reading	Science	Composite
144415 WINCHESTER HIGH SCHOOL	3	--	--	--	--	--
143356 ALAN B SHEPARD HIGH SCHOOL	1	--	--	--	--	--
140040 ALTON HIGH SCHOOL	1	--	--	--	--	--
140090 ARGO COMMUNITY HIGH SCHOOL	1	--	--	--	--	--
141390 BLOOM HIGH SCHOOL	2	--	--	--	--	--
142195 CALHOUN HIGH SCHOOL	0	--	--	--	--	--
140545 CARROLLTON HIGH SCHOOL	3	--	--	--	--	--
141615 DIXON HIGH SCHOOL	2	--	--	--	--	--
140290 FENTON HIGH SCHOOL	2	--	--	--	--	--
142073 GLENBARD SOUTH HIGH SCHOOL	0	--	--	--	--	--
142275 HIGHLAND PARK HIGH SCHOOL	1	--	--	--	--	--
142320 HUNTLEY HIGH SCHOOL	0	--	--	--	--	--
142505 LA HARPE HIGH SCHOOL	0	--	--	--	--	--
143435 PEORIA HIGH SCHOOL	0	--	--	--	--	--
142286 PROVISO WEST HIGH SCHOOL	2	--	--	--	--	--
143975 SPRINGFIELD HIGH SCHOOL	1	--	--	--	--	--
144145 STARK COUNTY HIGH SCHOOL	1	--	--	--	--	--
144038 STREAMWOOD HIGH SCHOOL	2	--	--	--	--	--
144095 TAYLORVILLE HIGH SCHOOL	1	--	--	--	--	--
142973 UNITED HIGH SCHOOL	0	--	--	--	--	--
144310 WAUCONDA HIGH SCHOOL	1	--	--	--	--	--
143847 WEST CARROLL HIGH SCHOOL	0	--	--	--	--	--
140316 WEST CENTRAL HIGH SCHOOL	0	--	--	--	--	--
144363 WESTMONT HIGH SCHOOL	2	--	--	--	--	--
141805 YORK COMMUNITY HIGH SCHOOL	0	--	--	--	--	--
140115 A C CENTRAL HIGH SCHOOL	0	--	--	--	--	--
140305 CIVIC MEMORIAL HIGH SCHOOL	0	--	--	--	--	--
141835 ERIE HIGH SCHOOL	1	--	--	--	--	--
141900 FARMINGTON CENTRAL HS	1	--	--	--	--	--
141975 FREEPORT SENIOR HIGH SCHOOL	2	--	--	--	--	--
142065 ILLINI BLUFFS HIGH SCHOOL	1	--	--	--	--	--

**Addendum Table 1: Average ACT Scores for Your Students Who Were Assigned to Developmental Coursework in Language Arts**

**Remarks:** Colleges have different standards for assigning incoming freshmen to developmental coursework. Generally, lower ACT scores are associated with students assigned to developmental courses. ACT recommends all students take rigorous courses in high school to reduce the risk of being assigned to developmental courses in college. This table shows the number of students that were assigned to developmental coursework in reading at each postsecondary institution. The content of courses taken in high school should be designed to help build readiness skills to take college level courses. The "College Readiness Standards" (referenced in the Appendix) provides suggestions for improving college readiness skills.

Code Name	N	Average ACT Scores				
		English	Mathematics	Reading	Science	Composite
142970 MONMOUTH-ROSEVILLE HS UNIT 238	0	--	--	--	--	--
143010 MORTON HIGH SCHOOL	0	--	--	--	--	--
143230 OAK LAWN COMMUNITY HIGH SCHOOL	2	--	--	--	--	--
141870 PRAIRIE CENTRAL HIGH SCHOOL	0	--	--	--	--	--
144093 ROCKRIDGE HIGH SCHOOL	0	--	--	--	--	--
143830 SANDWICH CMTY HIGH SCHOOL	1	--	--	--	--	--
144245 VIRGINIA HIGH SCHOOL	0	--	--	--	--	--
144400 WILLIAMSVILLE HIGH SCHOOL	2	--	--	--	--	--
142645 YORKWOOD JR-SR HIGH SCHOOL	0	--	--	--	--	--
140003 ADDISON TRAIL HIGH SCHOOL	0	--	--	--	--	--
140070 ANTIOCH COMMUNITY HIGH SCHOOL	0	--	--	--	--	--
140335 BLOOMINGTON HIGH SCHOOL	0	--	--	--	--	--
142912 BREMEN HIGH SCHOOL	0	--	--	--	--	--
141520 CUBA MIDDLE-SENIOR HIGH SCHOOL	0	--	--	--	--	--
141016 CURIE METROPOLITAN HS	1	--	--	--	--	--
143700 EAST HIGH SCHOOL	0	--	--	--	--	--
141810 ELMWOOD HIGH SCHOOL	1	--	--	--	--	--
141945 GRANT COMMUNITY HIGH SCHOOL	1	--	--	--	--	--
142185 HAMPSHIRE HIGH SCHOOL	1	--	--	--	--	--
143228 HAROLD L RICHARDS HIGH SCHOOL	1	--	--	--	--	--
142831 JOHNSBURG HIGH SCHOOL	1	--	--	--	--	--
142520 LAKE FOREST HIGH SCHOOL	1	--	--	--	--	--
141772 LARKIN HIGH SCHOOL	3	--	--	--	--	--
142834 MCHENRY EAST HIGH SCHOOL	1	--	--	--	--	--
142890 METAMORA TOWNSHIP HIGH SCHOOL	0	--	--	--	--	--
142735 MIDWEST CENTRAL HIGH SCHOOL	1	--	--	--	--	--
141057 N LAWNSDALE COL PREP-CHRISTIANA	2	--	--	--	--	--
144430 NEW TRIER TOWNSHIP HIGH SCHOOL	2	--	--	--	--	--
143200 NORMAL COMMUNITY HIGH SCHOOL	0	--	--	--	--	--
143320 ORION HIGH SCHOOL	3	--	--	--	--	--
143490 PITTSFIELD HIGH SCHOOL	1	--	--	--	--	--

**Addendum Table 1: Average ACT Scores for Your Students Who Were Assigned to Developmental Coursework in Language Arts**

**Remarks:** Colleges have different standards for assigning incoming freshmen to developmental coursework. Generally, lower ACT scores are associated with students assigned to developmental courses. ACT recommends all students take rigorous courses in high school to reduce the risk of being assigned to developmental courses in college. This table shows the number of students that were assigned to developmental coursework in reading at each postsecondary institution. The content of courses taken in high school should be designed to help build readiness skills to take college level courses. The "College Readiness Standards" (referenced in the Appendix) provides suggestions for improving college readiness skills.

Code Name	N	Average ACT Scores				
		English	Mathematics	Reading	Science	Composite
143565 PRINCEVILLE HIGH SCHOOL	1	--	--	--	--	--
142820 PROVISO EAST HIGH SCHOOL	2	--	--	--	--	--
142130 PUTNAM COUNTY HIGH SCHOOL	0	--	--	--	--	--
143293 RICH CENTRAL HIGH SCHOOL	1	--	--	--	--	--
142657 ROMEVILLE HIGH SCHOOL	0	--	--	--	--	--
143712 THOMAS JEFFERSON HIGH SCHOOL	2	--	--	--	--	--
142547 THORNTON FRACTIONAL SOUTH HS	1	--	--	--	--	--
142215 THORNTON TOWNSHIP HIGH SCHOOL	5	--	--	--	--	--
143939 THORNWOOD HIGH SCHOOL	4	--	--	--	--	--
140605 TRIOPIA JR SR HIGH SCHOOL	1	--	--	--	--	--
144275 WARSAW HIGH SCHOOL	2	--	--	--	--	--
141383 WHITNEY M YOUNG MAGNET HS	0	--	--	--	--	--
143450 WOODRUFF HIGH SCHOOL	0	--	--	--	--	--
144470 WOODSTOCK HIGH SCHOOL	1	--	--	--	--	--
144505 YORKVILLE HIGH SCHOOL	1	--	--	--	--	--
140000 ABINGDON HIGH SCHOOL	1	--	--	--	--	--
144455 ALWOOD HIGH SCHOOL	0	--	--	--	--	--
140055 AMBOY HIGH SCHOOL	0	--	--	--	--	--
140160 AUBURN HIGH SCHOOL	0	--	--	--	--	--
140195 AVON HIGH SCHOOL	0	--	--	--	--	--
141387 BOGAN HIGH SCHOOL	2	--	--	--	--	--
140410 BRIMFIELD HIGH SCHOOL	0	--	--	--	--	--
140454 CENTRAL HIGH SCHOOL	0	--	--	--	--	--
141445 COAL CITY HIGH SCHOOL	0	--	--	--	--	--
141465 COLLINSVILLE HIGH SCHOOL	1	--	--	--	--	--
142695 DEER CREEK MACKINAW HS	0	--	--	--	--	--
141570 DEERFIELD HIGH SCHOOL	0	--	--	--	--	--
140785 DUNBAR VOCATIONAL CAREER ACAD	2	--	--	--	--	--
141960 EAST LEYDEN HIGH SCHOOL	1	--	--	--	--	--
141735 EDWARDSVILLE SENIOR HS	0	--	--	--	--	--
140795 EDWIN G FOREMAN HIGH SCHOOL	2	--	--	--	--	--

**Addendum Table 1: Average ACT Scores for Your Students Who Were Assigned to Developmental Coursework in Language Arts**

**Remarks:** Colleges have different standards for assigning incoming freshmen to developmental coursework. Generally, lower ACT scores are associated with students assigned to developmental courses. ACT recommends all students take rigorous courses in high school to reduce the risk of being assigned to developmental courses in college. This table shows the number of students that were assigned to developmental coursework in reading at each postsecondary institution. The content of courses taken in high school should be designed to help build readiness skills to take college level courses. The "College Readiness Standards" (referenced in the Appendix) provides suggestions for improving college readiness skills.

Code Name	N	Average ACT Scores				
		English	Mathematics	Reading	Science	Composite
141770 ELGIN HIGH SCHOOL	1	--	--	--	--	--
141860 EVANSTON TOWNSHIP HIGH SCHOOL	1	--	--	--	--	--
141980 FULTON HIGH SCHOOL	0	--	--	--	--	--
142005 GALVA HIGH SCHOOL	0	--	--	--	--	--
142170 GRIGGSVILLE-PERRY HIGH SCHOOL	0	--	--	--	--	--
142260 HEYWORTH HIGH SCHOOL	0	--	--	--	--	--
142280 HILLSBORO HIGH SCHOOL	0	--	--	--	--	--
142295 HINCKLEY-BIG ROCK HIGH SCHOOL	0	--	--	--	--	--
142810 ILLINI CENTRAL HIGH SCHOOL	1	--	--	--	--	--
143880 INDIAN CREEK HIGH SCHOOL	0	--	--	--	--	--
142360 JERSEY COMMUNITY HIGH SCHOOL	0	--	--	--	--	--
142760 KANELAND HIGH SCHOOL	0	--	--	--	--	--
142524 LAKES COMMUNITY HIGH SCHOOL	1	--	--	--	--	--
143960 LANPHIER HIGH SCHOOL	2	--	--	--	--	--
142720 MAHOMET-SEYMOUR HIGH SCHOOL	0	--	--	--	--	--
142880 MENDOTA TWP HIGH SCHOOL	1	--	--	--	--	--
143927 NILES NORTH HIGH SCHOOL	0	--	--	--	--	--
143201 NORMAL COMMUNITY WEST HS	0	--	--	--	--	--
144390 NORTH GREENE HIGH SCHOOL	0	--	--	--	--	--
143515 PLEASANT PLAINS HIGH SCHOOL	1	--	--	--	--	--
141077 PROSSER CAREER ACADEMY	3	--	--	--	--	--
143235 REAVIS HIGH SCHOOL	0	--	--	--	--	--
143540 RIVERDALE SENIOR HIGH SCHOOL	1	--	--	--	--	--
143745 ROSEVILLE HIGH SCHOOL	0	--	--	--	--	--
141380 SIMEON CAREER ACADEMY	1	--	--	--	--	--
143784 SOUTH ELGIN HIGH SCHOOL	1	--	--	--	--	--
143955 SPRINGFIELD SOUTHEAST HS	1	--	--	--	--	--
143995 STAUNTON COMMUNITY HIGH SCHOOL	0	--	--	--	--	--
143205 UNIVERSITY HIGH SCHOOL	2	--	--	--	--	--
140655 AMUNDSEN HIGH SCHOOL	2	--	--	--	--	--
140140 ATHENS COMMUNITY HIGH SCHOOL	0	--	--	--	--	--

**Addendum Table 1: Average ACT Scores for Your Students Who Were Assigned to Developmental Coursework in Language Arts**

**Remarks:** Colleges have different standards for assigning incoming freshmen to developmental coursework. Generally, lower ACT scores are associated with students assigned to developmental courses. ACT recommends all students take rigorous courses in high school to reduce the risk of being assigned to developmental courses in college. This table shows the number of students that were assigned to developmental coursework in reading at each postsecondary institution. The content of courses taken in high school should be designed to help build readiness skills to take college level courses. The "College Readiness Standards" (referenced in the Appendix) provides suggestions for improving college readiness skills.

Code Name	N	Average ACT Scores				
		English	Mathematics	Reading	Science	Composite
140225 BEARDSTOWN SENIOR HIGH SCHOOL	1	--	--	--	--	--
140844 BOWEN GLOBAL VISIONS ACAD HS	3	--	--	--	--	--
140480 CAMBRIDGE JR-SR HIGH SCHOOL	1	--	--	--	--	--
140520 CARLINVILLE HIGH SCHOOL	0	--	--	--	--	--
141505 CRETE-MONEE HIGH SCHOOL	1	--	--	--	--	--
141645 DUNLAP HIGH SCHOOL	0	--	--	--	--	--
141665 DWIGHT TOWNSHIP HIGH SCHOOL	1	--	--	--	--	--
141725 EAST SAINT LOUIS SENIOR HS	1	--	--	--	--	--
141558 EISENHOWER HIGH SCHOOL	0	--	--	--	--	--
141815 ELMWOOD PARK HIGH SCHOOL	1	--	--	--	--	--
140800 EMIL G HIRSCH METRO HS OF COMM	2	--	--	--	--	--
141940 FORRESTON HIGH SCHOOL	0	--	--	--	--	--
141950 FRANKLIN HIGH SCHOOL	1	--	--	--	--	--
142045 GILLESPIE HIGH SCHOOL	0	--	--	--	--	--
141297 GWENDOLYN BROOKS COLL PREP ACA	0	--	--	--	--	--
142180 HAMILTON HIGH SCHOOL	0	--	--	--	--	--
140898 HARLAN COMMUNITY ACADEMY HS	1	--	--	--	--	--
142210 HARVARD COMMUNITY HIGH SCHOOL	0	--	--	--	--	--
142255 HERSCHER HIGH SCHOOL	0	--	--	--	--	--
142385 JOLIET CENTRAL HIGH SCHOOL	1	--	--	--	--	--
142418 KANKAKEE HIGH SCHOOL	1	--	--	--	--	--
140930 LAKE VIEW HIGH SCHOOL	2	--	--	--	--	--
142595 LENA-WINSLOW HIGH SCHOOL	0	--	--	--	--	--
142605 LEWISTOWN COMMUNITY HS	0	--	--	--	--	--
142775 MARION HIGH SCHOOL	0	--	--	--	--	--
142805 MASCOUTAH HIGH SCHOOL	2	--	--	--	--	--
142960 MOMENCE COMMUNITY HIGH SCHOOL	0	--	--	--	--	--
142980 MONTICELLO HIGH SCHOOL	1	--	--	--	--	--
143115 NAUVOO-COLUSA HIGH SCHOOL	0	--	--	--	--	--
143220 NORTH CHICAGO COMMUNITY HS	2	--	--	--	--	--
143270 OFALLON TOWNSHIP HIGH SCHOOL	2	--	--	--	--	--

**Addendum Table 1: Average ACT Scores for Your Students Who Were Assigned to Developmental Coursework in Language Arts**

**Remarks:** Colleges have different standards for assigning incoming freshmen to developmental coursework. Generally, lower ACT scores are associated with students assigned to developmental courses. ACT recommends all students take rigorous courses in high school to reduce the risk of being assigned to developmental courses in college. This table shows the number of students that were assigned to developmental coursework in reading at each postsecondary institution. The content of courses taken in high school should be designed to help build readiness skills to take college level courses. The "College Readiness Standards" (referenced in the Appendix) provides suggestions for improving college readiness skills.

Code Name	N	Average ACT Scores				
		English	Mathematics	Reading	Science	Composite
143310 ORANGEVILLE HIGH SCHOOL	0	--	--	--	--	--
143331 OSWEGO EAST HIGH SCHOOL	0	--	--	--	--	--
143400 PAYSON SEYMOUR HIGH SCHOOL	0	--	--	--	--	--
143455 PEOTONE HIGH SCHOOL	0	--	--	--	--	--
143530 POLO COMMUNITY HIGH SCHOOL	0	--	--	--	--	--
143374 RICH SOUTH HIGH SCHOOL	1	--	--	--	--	--
141775 RIVER RIDGE HIGH SCHOOL	0	--	--	--	--	--
143930 SOMONAUK HIGH SCHOOL	0	--	--	--	--	--
141880 SPOON RIVER VALLEY JR-SR HS	0	--	--	--	--	--
144065 SYCAMORE HIGH SCHOOL	1	--	--	--	--	--
141315 THOMAS KELLY HIGH SCHOOL	2	--	--	--	--	--
142875 UNITY HIGH SCHOOL	1	--	--	--	--	--
144230 VILLA GROVE HIGH SCHOOL	0	--	--	--	--	--
141382 WALTER PAYTON COLLEGE PREP	0	--	--	--	--	--
144265 WARREN HIGH SCHOOL	0	--	--	--	--	--
144322 WAUKEGAN HIGH SCHOOL	1	--	--	--	--	--
142395 WESTMER JR-SR HIGH SCHOOL	0	--	--	--	--	--
142445 WETHERSFIELD HIGH SCHOOL	0	--	--	--	--	--
144425 WINNEBAGO HIGH SCHOOL	0	--	--	--	--	--
140125 ASHTON FRANKLIN CENTER HIGH SC	0	--	--	--	--	--
140135 ASTORIA HIGH SCHOOL	0	--	--	--	--	--
140210 BARRY COMMUNITY HIGH SCHOOL	1	--	--	--	--	--
140593 CENTENNIAL HIGH SCHOOL	0	--	--	--	--	--
140190 CENTRAL COMMUNITY HIGH SCHOOL	0	--	--	--	--	--
140723 CHICAGO AGR SCI HIGH A24	0	--	--	--	--	--
140735 CHICAGO VOCATIONAL CAREER ACAD	1	--	--	--	--	--
140745 CHRISTIAN FENGER ACADEMY HS	2	--	--	--	--	--
141535 DAKOTA JR-SR HIGH SCHOOL	0	--	--	--	--	--
141550 DANVILLE HIGH SCHOOL	0	--	--	--	--	--
141575 DEKALB HIGH SCHOOL	0	--	--	--	--	--
141580 DELAND-WELDON HIGH SCHOOL	0	--	--	--	--	--

**Addendum Table 1: Average ACT Scores for Your Students Who Were Assigned to Developmental Coursework in Language Arts**

**Remarks:** Colleges have different standards for assigning incoming freshmen to developmental coursework. Generally, lower ACT scores are associated with students assigned to developmental courses. ACT recommends all students take rigorous courses in high school to reduce the risk of being assigned to developmental courses in college. This table shows the number of students that were assigned to developmental coursework in reading at each postsecondary institution. The content of courses taken in high school should be designed to help build readiness skills to take college level courses. The "College Readiness Standards" (referenced in the Appendix) provides suggestions for improving college readiness skills.

Code Name	N	Average ACT Scores				
		English	Mathematics	Reading	Science	Composite
141585 DELAVAN HIGH SCHOOL	0	--	--	--	--	--
140345 DWIGHT D EISENHOWER HS	1	--	--	--	--	--
141680 EAST DUBUQUE HIGH SCHOOL	0	--	--	--	--	--
141740 EFFINGHAM HIGH SCHOOL	0	--	--	--	--	--
142025 GENOA-KINGSTON HIGH SCHOOL	0	--	--	--	--	--
142055 GIRARD JUNIOR SENIOR HS	1	--	--	--	--	--
142126 GRAYSLAKE NORTH HIGH SCHOOL	0	--	--	--	--	--
142155 GREENVIEW JUNIOR-SENIOR HS	0	--	--	--	--	--
142265 HIGHLAND HIGH SCHOOL	1	--	--	--	--	--
142310 HOOPESTON AREA HIGH SCHOOL	2	--	--	--	--	--
140880 HYDE PARK CAREER ACADEMY	1	--	--	--	--	--
141410 J S MORTON HIGH SCHOOL EAST	0	--	--	--	--	--
140899 JOHN HANCOCK HIGH SCHOOL	1	--	--	--	--	--
140917 KENWOOD ACADEMY	1	--	--	--	--	--
142555 LA SALLE-PERU TOWNSHIP HS	0	--	--	--	--	--
142600 LE ROY HIGH SCHOOL	0	--	--	--	--	--
142615 LIBERTY HIGH SCHOOL	0	--	--	--	--	--
141100 LINCOLN PARK HIGH SCHOOL	0	--	--	--	--	--
142640 LITCHFIELD SENIOR HIGH SCHOOL	0	--	--	--	--	--
141595 MAINE TOWNSHIP HS EAST	1	--	--	--	--	--
142755 MANTENO SENIOR HIGH SCHOOL	0	--	--	--	--	--
142710 MERIDIAN HIGH SCHOOL	0	--	--	--	--	--
143040 MOUNT CARMEL HIGH SCHOOL	1	--	--	--	--	--
143085 MOUNT ZION HIGH SCHOOL	0	--	--	--	--	--
143926 NILES TOWNSHIP WEST HS	0	--	--	--	--	--
141342 NORTHSIDE COLLEGE PREP HS	0	--	--	--	--	--
140696 ORR ACADEMY HIGH SCHOOL	1	--	--	--	--	--
141070 PAUL ROBESON HIGH SCHOOL	2	--	--	--	--	--
143410 PECATONICA HIGH SCHOOL	1	--	--	--	--	--
141073 PERCY L JULIAN HIGH SCHOOL	1	--	--	--	--	--
141078 PHOENIX MILITARY ACADEMY	1	--	--	--	--	--



**Addendum Table 1: Average ACT Scores for Your Students Who Were Assigned to Developmental Coursework in Language Arts**

**Remarks:** Colleges have different standards for assigning incoming freshmen to developmental coursework. Generally, lower ACT scores are associated with students assigned to developmental courses. ACT recommends all students take rigorous courses in high school to reduce the risk of being assigned to developmental courses in college. This table shows the number of students that were assigned to developmental coursework in reading at each postsecondary institution. The content of courses taken in high school should be designed to help build readiness skills to take college level courses. The "College Readiness Standards" (referenced in the Appendix) provides suggestions for improving college readiness skills.

Code Name	N	Average ACT Scores				
		English	Mathematics	Reading	Science	Composite
143497 PLAINFIELD NORTH HIGH SCHOOL	1	--	--	--	--	--
143500 PLANO HIGH SCHOOL	1	--	--	--	--	--
143510 PLEASANT HILL HIGH SCHOOL	0	--	--	--	--	--
143600 RANTOUL TOWNSHIP HIGH SCHOOL	0	--	--	--	--	--
141460 RIDGEVIEW HIGH SCHOOL	0	--	--	--	--	--
143685 ROCHESTER HIGH SCHOOL	0	--	--	--	--	--
141310 ROGER SULLIVAN HIGH SCHOOL	1	--	--	--	--	--
143865 SENECA HIGH SCHOOL	0	--	--	--	--	--
141307 STEPHEN T MATHER HIGH SCHOOL	0	--	--	--	--	--
144040 STREATOR TOWNSHIP HIGH SCHOOL	0	--	--	--	--	--
141635 TRI-VALLEY HIGH SCHOOL	1	--	--	--	--	--
144130 UNITY HIGH SCHOOL	0	--	--	--	--	--
144325 WAVERLY HIGH SCHOOL	0	--	--	--	--	--
144160 WESCLIN JR-SR HIGH SCHOOL	0	--	--	--	--	--
143223 WEST LEYDEN HIGH SCHOOL	0	--	--	--	--	--
140843 WESTINGHOUSE CAREER ACADEMY	2	--	--	--	--	--
140629 AC COMMUNICATIONS-TECH CHARTER	0	--	--	--	--	--
140065 ANNAWAN HIGH SCHOOL	0	--	--	--	--	--
143693 AUBURN HIGH SCHOOL	0	--	--	--	--	--
140170 AURORA EAST HIGH SCHOOL	0	--	--	--	--	--
140240 BEECHER HIGH SCHOOL	0	--	--	--	--	--
140252 BELLEVILLE EAST HIGH SCHOOL	0	--	--	--	--	--
140265 BELLEVILLE WEST HIGH SCHOOL	0	--	--	--	--	--
140325 BISMARCK-HENNING HIGH SCHOOL	0	--	--	--	--	--
141391 BLOOM TRAIL HIGH SCHOOL	0	--	--	--	--	--
140380 BRADLEY BOURBONNAIS CMTY HS	0	--	--	--	--	--
143070 BROWN COUNTY HIGH SCHOOL	0	--	--	--	--	--
140450 BUNKER HILL HIGH SCHOOL	0	--	--	--	--	--
141710 CAHOKIA HIGH SCHOOL	1	--	--	--	--	--
140840 CARVER MILITARY ACADEMY	1	--	--	--	--	--
140595 CHAMPAIGN CENTRAL HIGH SCHOOL	0	--	--	--	--	--

**Addendum Table 1: Average ACT Scores for Your Students Who Were Assigned to Developmental Coursework in Language Arts**

**Remarks:** Colleges have different standards for assigning incoming freshmen to developmental coursework. Generally, lower ACT scores are associated with students assigned to developmental courses. ACT recommends all students take rigorous courses in high school to reduce the risk of being assigned to developmental courses in college. This table shows the number of students that were assigned to developmental coursework in reading at each postsecondary institution. The content of courses taken in high school should be designed to help build readiness skills to take college level courses. The "College Readiness Standards" (referenced in the Appendix) provides suggestions for improving college readiness skills.

Code Name	N	Average ACT Scores				
		English	Mathematics	Reading	Science	Composite
140625 CHESTER HIGH SCHOOL	0	--	--	--	--	--
140689 CHICAGO MIL ACAD BRONZEVILLE	0	--	--	--	--	--
140630 CICS-LONGWOOD	1	--	--	--	--	--
141425 CISSNA PARK HIGH SCHOOL	0	--	--	--	--	--
141440 CLINTON COMMUNITY HIGH SCHOOL	0	--	--	--	--	--
141470 COLUMBIA HIGH SCHOOL	0	--	--	--	--	--
140760 CRANE TECH PREP COMMON SCHOOL	0	--	--	--	--	--
144125 CUMBERLAND HIGH SCHOOL	0	--	--	--	--	--
143668 DELTA LEARNING CENTER	0	--	--	--	--	--
141590 DEPUE HIGH SCHOOL	0	--	--	--	--	--
140562 DEVRY ADVANTAGE ACADEMY	0	--	--	--	--	--
141562 DOUGLAS MACARTHUR HIGH SCHOOL	0	--	--	--	--	--
141650 DUPO SENIOR HIGH SCHOOL	0	--	--	--	--	--
141660 DURAND HIGH SCHOOL	0	--	--	--	--	--
144465 EAST ALTON WOOD RIVER HS	0	--	--	--	--	--
142540 EASTLAND HIGH SCHOOL	0	--	--	--	--	--
141821 EL PASO-GRIDLEY HIGH SCHOOL	0	--	--	--	--	--
141990 GALENA HIGH SCHOOL	0	--	--	--	--	--
142010 GARDNER S WILMINGTON HIGH SCH	0	--	--	--	--	--
142030 GEORGETOWN RIDGE FARM HS	1	--	--	--	--	--
143214 GLENBROOK EVENING HIGH SCHOOL	0	--	--	--	--	--
143985 HALL HIGH SCHOOL	0	--	--	--	--	--
142340 INDUSTRY HIGH SCHOOL	0	--	--	--	--	--
142050 IROQUOIS WEST HIGH SCHOOL	0	--	--	--	--	--
140892 JANE ADDAMS HIGH SCHOOL	0	--	--	--	--	--
140901 JOHN HOPE COLLEGE PREP HS	0	--	--	--	--	--
141020 JOHN MARSHALL HIGH SCHOOL	0	--	--	--	--	--
140825 KING COLLEGE PREP	0	--	--	--	--	--
142535 LA MOILLE HIGH SCHOOL	0	--	--	--	--	--
143605 LINCOLNWOOD HIGH SCHOOL	0	--	--	--	--	--
141014 MANLEY CAREER ACADEMY HS	1	--	--	--	--	--

**Addendum Table 1: Average ACT Scores for Your Students Who Were Assigned to Developmental Coursework in Language Arts**

**Remarks:** Colleges have different standards for assigning incoming freshmen to developmental coursework. Generally, lower ACT scores are associated with students assigned to developmental courses. ACT recommends all students take rigorous courses in high school to reduce the risk of being assigned to developmental courses in college. This table shows the number of students that were assigned to developmental coursework in reading at each postsecondary institution. The content of courses taken in high school should be designed to help build readiness skills to take college level courses. The "College Readiness Standards" (referenced in the Appendix) provides suggestions for improving college readiness skills.

Code Name	N	Average ACT Scores				
		English	Mathematics	Reading	Science	Composite
143430 MANUAL HIGH SCHOOL	0	--	--	--	--	--
142885 MEREDOSIA CHAMBERSBURG HS	1	--	--	--	--	--
144205 MIDLAND HIGH SCHOOL	0	--	--	--	--	--
143060 MOUNT OLIVE HIGH SCHOOL	0	--	--	--	--	--
143065 MOUNT PULASKI HIGH SCHOOL	0	--	--	--	--	--
143095 MULBERRY GROVE HIGH SCHOOL	0	--	--	--	--	--
143145 NEW ATHENS HIGH SCHOOL	0	--	--	--	--	--
143155 NEW BERLIN JR SR HIGH SCHOOL	0	--	--	--	--	--
143140 NEWARK HIGH SCHOOL	0	--	--	--	--	--
141009 NOBLE ST CHARTER-COLLEGE PREP	0	--	--	--	--	--
143355 NORTHWESTERN HIGH SCHOOL	0	--	--	--	--	--
142942 OLYMPIA HIGH SCHOOL	0	--	--	--	--	--
143405 PEARL CITY HIGH SCHOOL	0	--	--	--	--	--
143453 PEORIA HEIGHTS HIGH SCHOOL	0	--	--	--	--	--
140385 REED-CUSTER HIGH SCHOOL	0	--	--	--	--	--
143665 ROANOKE-BENSON HIGH SCHOOL	0	--	--	--	--	--
143675 ROBINSON HIGH SCHOOL	0	--	--	--	--	--
143760 ROUND LAKE SENIOR HIGH SCHOOL	0	--	--	--	--	--
143305 ROWVA HIGH SCHOOL	0	--	--	--	--	--
143765 ROXANA SENIOR HIGH SCHOOL	0	--	--	--	--	--
143785 SAINT ANNE COMMUNITY HS	1	--	--	--	--	--
143815 SAINT JOSEPH-OGDEN HIGH SCHOOL	0	--	--	--	--	--
143186 SANGAMON VALLEY HIGH SCHOOL	0	--	--	--	--	--
143855 SCALES MOUND HIGH SCHOOL	0	--	--	--	--	--
141055 SENN HIGH SCHOOL	0	--	--	--	--	--
144050 SOUTHERN HIGH SCHOOL	0	--	--	--	--	--
141305 STEINMETZ ACADEMY CENTRE HS	0	--	--	--	--	--
144020 STILLMAN VALLEY HIGH SCHOOL	1	--	--	--	--	--
144030 STOCKTON HIGH SCHOOL	0	--	--	--	--	--
140810 TEAM ENGLEWOOD COMMUNITY ACAD	0	--	--	--	--	--
140475 THORNTON FRACTIONAL TWP N HS	0	--	--	--	--	--

**Addendum Table 1: Average ACT Scores for Your Students Who Were Assigned to Developmental Coursework in Language Arts**

**Remarks:** Colleges have different standards for assigning incoming freshmen to developmental coursework. Generally, lower ACT scores are associated with students assigned to developmental courses. ACT recommends all students take rigorous courses in high school to reduce the risk of being assigned to developmental courses in college. This table shows the number of students that were assigned to developmental coursework in reading at each postsecondary institution. The content of courses taken in high school should be designed to help build readiness skills to take college level courses. The "College Readiness Standards" (referenced in the Appendix) provides suggestions for improving college readiness skills.

Code Name	N	Average ACT Scores				
		English	Mathematics	Reading	Science	Composite
141320 TILDEN CAREER COMMUNITY ACAD	0	--	--	--	--	--
140445 TRI-CITY HIGH SCHOOL	0	--	--	--	--	--
144270 WARRENSBURG-LATHAM HIGH SCHOOL	0	--	--	--	--	--
144290 WATERLOO HIGH SCHOOL	0	--	--	--	--	--
144305 WATSEKA COMMUNITY HIGH SCHOOL	0	--	--	--	--	--
140365 WEBBER TOWNSHIP HIGH SCHOOL	0	--	--	--	--	--
141370 WELLS COMMUNITY ACADEMY	1	--	--	--	--	--
141385 WILLIAM H TAFT HIGH SCHOOL	0	--	--	--	--	--
144410 WILMINGTON HIGH SCHOOL	0	--	--	--	--	--
---- All Other High Schools	0	--	--	--	--	--
999999 All High Schools	472	17.6	18.9	18.5	19.3	18.7

Addendum Chart 2: Local and Statewide Average ACT Scores for Students Assigned to Developmental Coursework in Mathematics Across Test Subjects

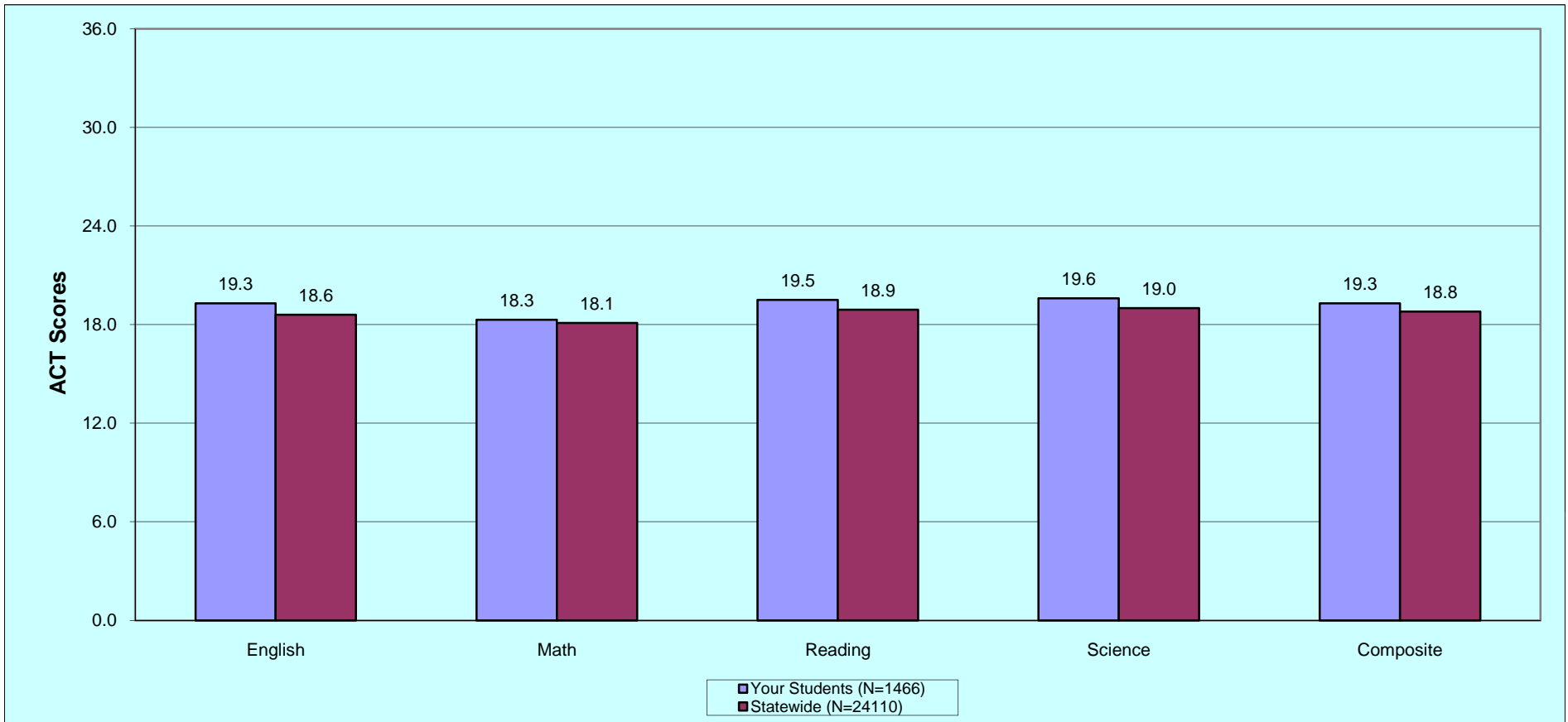

**What This Chart Tells You:**

Students who were assigned to developmental coursework in mathematics tend to earn lower ACT scores than those of all freshmen and are less likely to have taken the recommended rigorous coursework in high school. Comparisons by high school are shown in Addendum Table 2.

**Addendum Table 2: Average ACT Scores for Your Students Who Were Assigned to Developmental Coursework in Mathematics**

**Remarks:** Colleges have different standards for assigning incoming freshmen to developmental coursework. Generally, lower ACT scores are associated with students assigned to developmental courses. ACT recommends all students take rigorous courses in high school to reduce the risk of being assigned to developmental courses in college. This table shows the number of students that were assigned to developmental coursework in mathematics at each postsecondary institution. The content of courses taken in high school should be designed to help build readiness skills to take college level courses. The "College Readiness Standards" (referenced in the Appendix) provides suggestions for improving college readiness skills.

Code Name	N	Average ACT Scores				
		English	Mathematics	Reading	Science	Composite
140447 BUFFALO GROVE HIGH SCHOOL	31	20.0	19.5	20.0	19.7	19.9
143105 NAPERVILLE CENTRAL HIGH SCHOOL	31	20.1	19.1	19.8	20.0	19.8
143108 NEUQUA VALLEY HIGH SCHOOL	20	21.5	18.9	20.3	20.3	20.4
142705 MACOMB HIGH SCHOOL	12	20.8	18.3	19.4	19.6	19.7
143106 NAPERVILLE NORTH HIGH SCHOOL	16	19.8	19.7	18.3	20.4	19.6
141631 COMMUNITY HS DIST 99 SOUTH HS	11	19.5	18.5	19.2	19.6	19.3
141948 LINCOLN-WAY EAST HIGH SCHOOL	13	19.8	18.4	18.9	18.9	19.0
143775 RUSHVILLE-INDUSTRY HIGH SCHOOL	20	18.8	18.6	19.6	20.5	19.6
141428 HINSDALE SOUTH HIGH SCHOOL	11	19.0	18.5	18.0	19.2	18.6
143550 ADLAI E STEVENSON HIGH SCHOOL	11	19.5	19.4	17.5	18.9	19.0
140212 BATAVIA HIGH SCHOOL	14	19.1	18.5	19.4	18.9	19.1
142015 GENESEO HIGH SCHOOL	11	19.7	19.5	19.9	19.5	19.7
143585 QUINCY SENIOR HIGH SCHOOL	13	17.5	17.3	17.8	18.8	18.0
140184 WAUBONSIE VALLEY HIGH SCHOOL	15	20.5	18.7	21.5	19.5	20.2
143857 SCHAUMBURG HIGH SCHOOL	11	18.7	18.2	20.5	20.1	19.6
143347 WILLIAM FREMD HIGH SCHOOL	13	18.8	19.3	19.2	20.3	19.5
143495 PLAINFIELD HIGH SCHOOL CENTRAL	11	20.0	17.8	19.8	18.3	19.1
143796 SAINT CHARLES NORTH HIGH SCH	15	18.2	17.4	19.7	19.3	18.7
144117 VICTOR J ANDREW HIGH SCHOOL	12	18.8	19.9	18.1	19.9	19.4
140563 CARY-GROVE HIGH SCHOOL	11	19.5	19.7	19.5	20.9	19.9
143735 HONONEGAH COMM HIGH SCHOOL	8	--	--	--	--	--
142530 LAKE ZURICH SENIOR HIGH SCHOOL	10	17.6	18.9	19.1	19.2	18.7
143062 PROSPECT HIGH SCHOOL	17	19.6	18.1	19.4	19.9	19.5
143345 PALATINE HIGH SCHOOL	9	--	--	--	--	--
142078 GLENBROOK SOUTH HIGH SCHOOL	11	21.4	18.2	18.9	19.2	19.5
142483 LYONS TOWNSHIP HIGH SCHOOL	9	--	--	--	--	--
141630 COMMUNITY HS DIST 99 NORTH HS	11	21.3	19.4	22.2	20.5	21.0
140027 HARRY D JACOBS HIGH SCHOOL	14	18.9	17.4	20.6	19.9	19.4
141597 MAINE WEST HIGH SCHOOL	5	--	--	--	--	--
142175 WARREN TOWNSHIP HIGH SCHOOL	8	--	--	--	--	--
143859 WEST PRAIRIE HIGH SCHOOL	5	--	--	--	--	--

**Addendum Table 2: Average ACT Scores for Your Students Who Were Assigned to Developmental Coursework in Mathematics**

**Remarks:** Colleges have different standards for assigning incoming freshmen to developmental coursework. Generally, lower ACT scores are associated with students assigned to developmental courses. ACT recommends all students take rigorous courses in high school to reduce the risk of being assigned to developmental courses in college. This table shows the number of students that were assigned to developmental coursework in mathematics at each postsecondary institution. The content of courses taken in high school should be designed to help build readiness skills to take college level courses. The "College Readiness Standards" (referenced in the Appendix) provides suggestions for improving college readiness skills.

Code Name	N	Average ACT Scores				
		English	Mathematics	Reading	Science	Composite
142000 GALESBURG HIGH SCHOOL	4	--	--	--	--	--
143170 LINCOLN-WAY CENTRAL HS	10	17.1	18.1	18.1	19.9	18.4
144118 TINLEY PARK HIGH SCHOOL	13	19.3	18.1	21.4	20.4	20.1
141517 CRYSTAL LAKE SOUTH HIGH SCHOOL	8	--	--	--	--	--
142590 LEMONT TOWNSHIP HIGH SCHOOL	12	18.3	18.7	18.7	18.9	18.8
144214 VERNON HILLS HIGH SCHOOL	10	18.6	19.8	16.5	18.7	18.5
140185 AURORA WEST HIGH SCHOOL	7	--	--	--	--	--
143325 CARL SANDBURG HIGH SCHOOL	8	--	--	--	--	--
143343 JAMES B CONANT HIGH SCHOOL	4	--	--	--	--	--
143097 MUNDELEIN HIGH SCHOOL	11	19.7	19.7	21.7	19.6	20.2
141690 UNITED TOWNSHIP HIGH SCHOOL	9	--	--	--	--	--
144380 WHEATON-WARRENVILLE SOUTH HS	12	18.7	18.7	20.0	20.6	19.7
140213 BARTLETT HIGH SCHOOL	7	--	--	--	--	--
140495 CANTON HIGH SCHOOL	5	--	--	--	--	--
142307 HOMEWOOD FLOSSMOOR CMTY HS	4	--	--	--	--	--
142350 JACKSONVILLE HIGH SCHOOL	11	19.4	16.6	20.5	20.0	19.2
140640 LANE TECHNICAL HIGH SCHOOL	10	21.2	18.4	20.1	17.9	19.5
142955 MOLINE SENIOR HIGH SCHOOL	10	19.3	19.6	19.4	19.8	19.7
143245 OAK PARK-RIVER FOREST HS	9	--	--	--	--	--
143330 OSWEGO HIGH SCHOOL	7	--	--	--	--	--
140455 BUSHNELL PRAIRIE CITY HS	4	--	--	--	--	--
141778 ELK GROVE HIGH SCHOOL	7	--	--	--	--	--
144070 V I T HIGH SCHOOL	4	--	--	--	--	--
144232 WILLOWBROOK HIGH SCHOOL	8	--	--	--	--	--
140275 BELVIDERE HIGH SCHOOL	7	--	--	--	--	--
144350 COMMUNITY HIGH SCHOOL	5	--	--	--	--	--
140534 GLENBARD NORTH HIGH SCHOOL	8	--	--	--	--	--
143215 GLENBROOK NORTH HIGH SCHOOL	7	--	--	--	--	--
140612 GLENWOOD SENIOR HIGH SCHOOL	3	--	--	--	--	--
140097 JOHN HERSEY HIGH SCHOOL	5	--	--	--	--	--
142625 LINCOLN COMMUNITY HIGH SCHOOL	5	--	--	--	--	--

**Addendum Table 2: Average ACT Scores for Your Students Who Were Assigned to Developmental Coursework in Mathematics**

**Remarks:** Colleges have different standards for assigning incoming freshmen to developmental coursework. Generally, lower ACT scores are associated with students assigned to developmental courses. ACT recommends all students take rigorous courses in high school to reduce the risk of being assigned to developmental courses in college. This table shows the number of students that were assigned to developmental coursework in mathematics at each postsecondary institution. The content of courses taken in high school should be designed to help build readiness skills to take college level courses. The "College Readiness Standards" (referenced in the Appendix) provides suggestions for improving college readiness skills.

Code Name	N	Average ACT Scores				
		English	Mathematics	Reading	Science	Composite
142655 LOCKPORT TWP HIGH SCHOOL	7	--	--	--	--	--
143496 PLAINFIELD SOUTH HIGH SCHOOL	7	--	--	--	--	--
140205 BARRINGTON COMMUNITY HS	6	--	--	--	--	--
142300 HINSDALE TOWNSHIP HS CENTRAL	8	--	--	--	--	--
143736 ROLLING MEADOWS HIGH SCHOOL	7	--	--	--	--	--
143795 SAINT CHARLES EAST HIGH SCHOOL	8	--	--	--	--	--
140367 BOLINGBROOK HIGH SCHOOL	6	--	--	--	--	--
142020 GENEVA COMMUNITY HIGH SCHOOL	7	--	--	--	--	--
143415 PEKIN COMMUNITY HIGH SCHOOL	7	--	--	--	--	--
143910 SHERRARD HIGH SCHOOL	10	20.7	19.6	21.3	20.3	20.6
143357 AMOS ALONZO STAGG HIGH SCHOOL	2	--	--	--	--	--
141865 EVERGREEN PARK COMMUNITY HS	7	--	--	--	--	--
142662 GLENBARD EAST HIGH SCHOOL	4	--	--	--	--	--
142075 GLENBARD WEST HIGH SCHOOL	6	--	--	--	--	--
142135 GRAYSLAKE CENTRAL HIGH SCHOOL	7	--	--	--	--	--
143703 GUILFORD HIGH SCHOOL	8	--	--	--	--	--
143705 HARLEM SENIOR HIGH SCHOOL	5	--	--	--	--	--
142852 LAKE PARK HIGH SCHOOL	5	--	--	--	--	--
141035 MORGAN PARK HIGH SCHOOL	10	17.4	17.2	17.4	17.6	17.6
143315 OREGON HIGH SCHOOL	3	--	--	--	--	--
141519 PRAIRIE RIDGE HIGH SCHOOL	5	--	--	--	--	--
144386 WHEATON NORTH HIGH SCHOOL	8	--	--	--	--	--
144387 WHEELING HIGH SCHOOL	7	--	--	--	--	--
140015 ALEDO HIGH SCHOOL	5	--	--	--	--	--
141493 HILLCREST HIGH SCHOOL	5	--	--	--	--	--
142301 HOFFMAN ESTATES HIGH SCHOOL	5	--	--	--	--	--
142440 KEWANEE HIGH SCHOOL	8	--	--	--	--	--
143425 LIMESTONE COMMUNITY HS	6	--	--	--	--	--
143377 MAINE TOWNSHIP HS SOUTH	6	--	--	--	--	--
143224 OAK FOREST HIGH SCHOOL	7	--	--	--	--	--
143452 RICHWOODS HIGH SCHOOL	6	--	--	--	--	--



**Addendum Table 2: Average ACT Scores for Your Students Who Were Assigned to Developmental Coursework in Mathematics**

**Remarks:** Colleges have different standards for assigning incoming freshmen to developmental coursework. Generally, lower ACT scores are associated with students assigned to developmental courses. ACT recommends all students take rigorous courses in high school to reduce the risk of being assigned to developmental courses in college. This table shows the number of students that were assigned to developmental coursework in mathematics at each postsecondary institution. The content of courses taken in high school should be designed to help build readiness skills to take college level courses. The "College Readiness Standards" (referenced in the Appendix) provides suggestions for improving college readiness skills.

Code Name	N	Average ACT Scores				
		English	Mathematics	Reading	Science	Composite
143725 ROCK ISLAND HIGH SCHOOL	5	--	--	--	--	--
144515 ZION BENTON TOWNSHIP HS	4	--	--	--	--	--
140490 CAMP POINT CENTRAL HIGH SCHOOL	5	--	--	--	--	--
141515 CRYSTAL LAKE CENTRAL HS	4	--	--	--	--	--
142220 HAVANA HIGH SCHOOL	6	--	--	--	--	--
142950 MINOOKA COMMUNITY HIGH SCHOOL	1	--	--	--	--	--
143000 MORRISON COMMUNITY HIGH SCHOOL	5	--	--	--	--	--
143535 PONTIAC TOWNSHIP HIGH SCHOOL	4	--	--	--	--	--
143560 PRINCETON HIGH SCHOOL	7	--	--	--	--	--
140165 SOUTHEASTERN HIGH SCHOOL	2	--	--	--	--	--
142740 BUREAU VALLEY HIGH SCHOOL	6	--	--	--	--	--
140460 BYRON HIGH SCHOOL	5	--	--	--	--	--
140560 CARTHAGE HIGH SCHOOL	3	--	--	--	--	--
140536 DUNDEE-CROWN HIGH SCHOOL	4	--	--	--	--	--
141700 EAST PEORIA COMMUNITY HS	2	--	--	--	--	--
141395 ILLINOIS VALLEY CENTRAL HS	5	--	--	--	--	--
140303 J S MORTON HIGH SCHOOL WEST	4	--	--	--	--	--
142373 JOLIET TOWNSHIP HS WEST	4	--	--	--	--	--
142475 KNOXVILLE HIGH SCHOOL	5	--	--	--	--	--
142620 LIBERTYVILLE HIGH SCHOOL	4	--	--	--	--	--
142830 MCHENRY WEST HIGH SCHOOL	2	--	--	--	--	--
142990 MORRIS COMMUNITY HIGH SCHOOL	3	--	--	--	--	--
143340 OTTAWA TOWNSHIP HIGH SCHOOL	3	--	--	--	--	--
143475 PORTA HIGH SCHOOL	6	--	--	--	--	--
143375 RICH EAST HIGH SCHOOL	8	--	--	--	--	--
143630 RICHMOND-BURTON COMMUNITY HS	5	--	--	--	--	--
143655 RIVERSIDE BROOKFIELD HS	6	--	--	--	--	--
143680 ROCHELLE TOWNSHIP HIGH SCHOOL	3	--	--	--	--	--
143690 ROCK FALLS TOWNSHIP HS	5	--	--	--	--	--
144010 STERLING HIGH SCHOOL	7	--	--	--	--	--
144285 WASHINGTON COMMUNITY HS	2	--	--	--	--	--

**Addendum Table 2: Average ACT Scores for Your Students Who Were Assigned to Developmental Coursework in Mathematics**

**Remarks:** Colleges have different standards for assigning incoming freshmen to developmental coursework. Generally, lower ACT scores are associated with students assigned to developmental courses. ACT recommends all students take rigorous courses in high school to reduce the risk of being assigned to developmental courses in college. This table shows the number of students that were assigned to developmental coursework in mathematics at each postsecondary institution. The content of courses taken in high school should be designed to help build readiness skills to take college level courses. The "College Readiness Standards" (referenced in the Appendix) provides suggestions for improving college readiness skills.

Code Name	N	Average ACT Scores				
		English	Mathematics	Reading	Science	Composite
144415 WINCHESTER HIGH SCHOOL	4	--	--	--	--	--
143356 ALAN B SHEPARD HIGH SCHOOL	2	--	--	--	--	--
140040 ALTON HIGH SCHOOL	4	--	--	--	--	--
140090 ARGO COMMUNITY HIGH SCHOOL	3	--	--	--	--	--
141390 BLOOM HIGH SCHOOL	6	--	--	--	--	--
142195 CALHOUN HIGH SCHOOL	6	--	--	--	--	--
140545 CARROLLTON HIGH SCHOOL	5	--	--	--	--	--
141615 DIXON HIGH SCHOOL	2	--	--	--	--	--
140290 FENTON HIGH SCHOOL	3	--	--	--	--	--
142073 GLENBARD SOUTH HIGH SCHOOL	3	--	--	--	--	--
142275 HIGHLAND PARK HIGH SCHOOL	5	--	--	--	--	--
142320 HUNTLEY HIGH SCHOOL	4	--	--	--	--	--
142505 LA HARPE HIGH SCHOOL	4	--	--	--	--	--
143435 PEORIA HIGH SCHOOL	3	--	--	--	--	--
142286 PROVISO WEST HIGH SCHOOL	6	--	--	--	--	--
143975 SPRINGFIELD HIGH SCHOOL	3	--	--	--	--	--
144145 STARK COUNTY HIGH SCHOOL	6	--	--	--	--	--
144038 STREAMWOOD HIGH SCHOOL	4	--	--	--	--	--
144095 TAYLORVILLE HIGH SCHOOL	2	--	--	--	--	--
142973 UNITED HIGH SCHOOL	2	--	--	--	--	--
144310 WAUCONDA HIGH SCHOOL	3	--	--	--	--	--
143847 WEST CARROLL HIGH SCHOOL	4	--	--	--	--	--
140316 WEST CENTRAL HIGH SCHOOL	4	--	--	--	--	--
144363 WESTMONT HIGH SCHOOL	2	--	--	--	--	--
141805 YORK COMMUNITY HIGH SCHOOL	3	--	--	--	--	--
140115 A C CENTRAL HIGH SCHOOL	2	--	--	--	--	--
140305 CIVIC MEMORIAL HIGH SCHOOL	3	--	--	--	--	--
141835 ERIE HIGH SCHOOL	3	--	--	--	--	--
141900 FARMINGTON CENTRAL HS	3	--	--	--	--	--
141975 FREEPORT SENIOR HIGH SCHOOL	3	--	--	--	--	--
142065 ILLINI BLUFFS HIGH SCHOOL	4	--	--	--	--	--

**Addendum Table 2: Average ACT Scores for Your Students Who Were Assigned to Developmental Coursework in Mathematics**

**Remarks:** Colleges have different standards for assigning incoming freshmen to developmental coursework. Generally, lower ACT scores are associated with students assigned to developmental courses. ACT recommends all students take rigorous courses in high school to reduce the risk of being assigned to developmental courses in college. This table shows the number of students that were assigned to developmental coursework in mathematics at each postsecondary institution. The content of courses taken in high school should be designed to help build readiness skills to take college level courses. The "College Readiness Standards" (referenced in the Appendix) provides suggestions for improving college readiness skills.

Code Name	N	Average ACT Scores				
		English	Mathematics	Reading	Science	Composite
142970 MONMOUTH-ROSEVILLE HS UNIT 238	0	--	--	--	--	--
143010 MORTON HIGH SCHOOL	2	--	--	--	--	--
143230 OAK LAWN COMMUNITY HIGH SCHOOL	3	--	--	--	--	--
141870 PRAIRIE CENTRAL HIGH SCHOOL	2	--	--	--	--	--
144093 ROCKRIDGE HIGH SCHOOL	4	--	--	--	--	--
143830 SANDWICH CMTY HIGH SCHOOL	2	--	--	--	--	--
144245 VIRGINIA HIGH SCHOOL	4	--	--	--	--	--
144400 WILLIAMSVILLE HIGH SCHOOL	1	--	--	--	--	--
142645 YORKWOOD JR-SR HIGH SCHOOL	3	--	--	--	--	--
140003 ADDISON TRAIL HIGH SCHOOL	3	--	--	--	--	--
140070 ANTIOCH COMMUNITY HIGH SCHOOL	4	--	--	--	--	--
140335 BLOOMINGTON HIGH SCHOOL	3	--	--	--	--	--
142912 BREMEN HIGH SCHOOL	2	--	--	--	--	--
141520 CUBA MIDDLE-SENIOR HIGH SCHOOL	2	--	--	--	--	--
141016 CURIE METROPOLITAN HS	4	--	--	--	--	--
143700 EAST HIGH SCHOOL	3	--	--	--	--	--
141810 ELMWOOD HIGH SCHOOL	2	--	--	--	--	--
141945 GRANT COMMUNITY HIGH SCHOOL	2	--	--	--	--	--
142185 HAMPSHIRE HIGH SCHOOL	4	--	--	--	--	--
143228 HAROLD L RICHARDS HIGH SCHOOL	3	--	--	--	--	--
142831 JOHNSBURG HIGH SCHOOL	2	--	--	--	--	--
142520 LAKE FOREST HIGH SCHOOL	2	--	--	--	--	--
141772 LARKIN HIGH SCHOOL	2	--	--	--	--	--
142834 MCHENRY EAST HIGH SCHOOL	3	--	--	--	--	--
142890 METAMORA TOWNSHIP HIGH SCHOOL	2	--	--	--	--	--
142735 MIDWEST CENTRAL HIGH SCHOOL	4	--	--	--	--	--
141057 N LAWNDALE COL PREP-CHRISTIANA	3	--	--	--	--	--
144430 NEW TRIER TOWNSHIP HIGH SCHOOL	2	--	--	--	--	--
143200 NORMAL COMMUNITY HIGH SCHOOL	1	--	--	--	--	--
143320 ORION HIGH SCHOOL	3	--	--	--	--	--
143490 PITTSFIELD HIGH SCHOOL	2	--	--	--	--	--

**Addendum Table 2: Average ACT Scores for Your Students Who Were Assigned to Developmental Coursework in Mathematics**

**Remarks:** Colleges have different standards for assigning incoming freshmen to developmental coursework. Generally, lower ACT scores are associated with students assigned to developmental courses. ACT recommends all students take rigorous courses in high school to reduce the risk of being assigned to developmental courses in college. This table shows the number of students that were assigned to developmental coursework in mathematics at each postsecondary institution. The content of courses taken in high school should be designed to help build readiness skills to take college level courses. The "College Readiness Standards" (referenced in the Appendix) provides suggestions for improving college readiness skills.

Code Name	N	Average ACT Scores				
		English	Mathematics	Reading	Science	Composite
143565 PRINCEVILLE HIGH SCHOOL	2	--	--	--	--	--
142820 PROVISO EAST HIGH SCHOOL	5	--	--	--	--	--
142130 PUTNAM COUNTY HIGH SCHOOL	3	--	--	--	--	--
143293 RICH CENTRAL HIGH SCHOOL	4	--	--	--	--	--
142657 ROMEVILLE HIGH SCHOOL	3	--	--	--	--	--
143712 THOMAS JEFFERSON HIGH SCHOOL	2	--	--	--	--	--
142547 THORNTON FRACTIONAL SOUTH HS	1	--	--	--	--	--
142215 THORNTON TOWNSHIP HIGH SCHOOL	4	--	--	--	--	--
143939 THORNWOOD HIGH SCHOOL	4	--	--	--	--	--
140605 TRIPIA JR SR HIGH SCHOOL	3	--	--	--	--	--
144275 WARSAW HIGH SCHOOL	0	--	--	--	--	--
141383 WHITNEY M YOUNG MAGNET HS	1	--	--	--	--	--
143450 WOODRUFF HIGH SCHOOL	2	--	--	--	--	--
144470 WOODSTOCK HIGH SCHOOL	0	--	--	--	--	--
144505 YORKVILLE HIGH SCHOOL	3	--	--	--	--	--
140000 ABINGDON HIGH SCHOOL	1	--	--	--	--	--
144455 ALWOOD HIGH SCHOOL	2	--	--	--	--	--
140055 AMBOY HIGH SCHOOL	0	--	--	--	--	--
140160 AUBURN HIGH SCHOOL	1	--	--	--	--	--
140195 AVON HIGH SCHOOL	1	--	--	--	--	--
141387 BOGAN HIGH SCHOOL	3	--	--	--	--	--
140410 BRIMFIELD HIGH SCHOOL	3	--	--	--	--	--
140454 CENTRAL HIGH SCHOOL	3	--	--	--	--	--
141445 COAL CITY HIGH SCHOOL	3	--	--	--	--	--
141465 COLLINSVILLE HIGH SCHOOL	2	--	--	--	--	--
142695 DEER CREEK MACKINAW HS	2	--	--	--	--	--
141570 DEERFIELD HIGH SCHOOL	3	--	--	--	--	--
140785 DUNBAR VOCATIONAL CAREER ACAD	3	--	--	--	--	--
141960 EAST LEYDEN HIGH SCHOOL	3	--	--	--	--	--
141735 EDWARDSVILLE SENIOR HS	2	--	--	--	--	--
140795 EDWIN G FOREMAN HIGH SCHOOL	2	--	--	--	--	--

**Addendum Table 2: Average ACT Scores for Your Students Who Were Assigned to Developmental Coursework in Mathematics**

**Remarks:** Colleges have different standards for assigning incoming freshmen to developmental coursework. Generally, lower ACT scores are associated with students assigned to developmental courses. ACT recommends all students take rigorous courses in high school to reduce the risk of being assigned to developmental courses in college. This table shows the number of students that were assigned to developmental coursework in mathematics at each postsecondary institution. The content of courses taken in high school should be designed to help build readiness skills to take college level courses. The "College Readiness Standards" (referenced in the Appendix) provides suggestions for improving college readiness skills.

Code Name	N	Average ACT Scores				
		English	Mathematics	Reading	Science	Composite
141770 ELGIN HIGH SCHOOL	1	--	--	--	--	--
141860 EVANSTON TOWNSHIP HIGH SCHOOL	3	--	--	--	--	--
141980 FULTON HIGH SCHOOL	2	--	--	--	--	--
142005 GALVA HIGH SCHOOL	1	--	--	--	--	--
142170 GRIGGSVILLE-PERRY HIGH SCHOOL	2	--	--	--	--	--
142260 HEYWORTH HIGH SCHOOL	2	--	--	--	--	--
142280 HILLSBORO HIGH SCHOOL	1	--	--	--	--	--
142295 HINCKLEY-BIG ROCK HIGH SCHOOL	2	--	--	--	--	--
142810 ILLINI CENTRAL HIGH SCHOOL	1	--	--	--	--	--
143880 INDIAN CREEK HIGH SCHOOL	3	--	--	--	--	--
142360 JERSEY COMMUNITY HIGH SCHOOL	1	--	--	--	--	--
142760 KANELAND HIGH SCHOOL	2	--	--	--	--	--
142524 LAKES COMMUNITY HIGH SCHOOL	1	--	--	--	--	--
143960 LANPHIER HIGH SCHOOL	2	--	--	--	--	--
142720 MAHOMET-SEYMOUR HIGH SCHOOL	3	--	--	--	--	--
142880 MENDOTA TWP HIGH SCHOOL	1	--	--	--	--	--
143927 NILES NORTH HIGH SCHOOL	4	--	--	--	--	--
143201 NORMAL COMMUNITY WEST HS	0	--	--	--	--	--
144390 NORTH GREENE HIGH SCHOOL	2	--	--	--	--	--
143515 PLEASANT PLAINS HIGH SCHOOL	2	--	--	--	--	--
141077 PROSSER CAREER ACADEMY	2	--	--	--	--	--
143235 REAVIS HIGH SCHOOL	3	--	--	--	--	--
143540 RIVERDALE SENIOR HIGH SCHOOL	2	--	--	--	--	--
143745 ROSEVILLE HIGH SCHOOL	2	--	--	--	--	--
141380 SIMEON CAREER ACADEMY	3	--	--	--	--	--
143784 SOUTH ELGIN HIGH SCHOOL	2	--	--	--	--	--
143955 SPRINGFIELD SOUTHEAST HS	3	--	--	--	--	--
143995 STAUNTON COMMUNITY HIGH SCHOOL	1	--	--	--	--	--
143205 UNIVERSITY HIGH SCHOOL	0	--	--	--	--	--
140655 AMUNDSEN HIGH SCHOOL	1	--	--	--	--	--
140140 ATHENS COMMUNITY HIGH SCHOOL	2	--	--	--	--	--

**Addendum Table 2: Average ACT Scores for Your Students Who Were Assigned to Developmental Coursework in Mathematics**

**Remarks:** Colleges have different standards for assigning incoming freshmen to developmental coursework. Generally, lower ACT scores are associated with students assigned to developmental courses. ACT recommends all students take rigorous courses in high school to reduce the risk of being assigned to developmental courses in college. This table shows the number of students that were assigned to developmental coursework in mathematics at each postsecondary institution. The content of courses taken in high school should be designed to help build readiness skills to take college level courses. The "College Readiness Standards" (referenced in the Appendix) provides suggestions for improving college readiness skills.

Code Name	N	Average ACT Scores				
		English	Mathematics	Reading	Science	Composite
140225 BEARDSTOWN SENIOR HIGH SCHOOL	0	--	--	--	--	--
140844 BOWEN GLOBAL VISIONS ACAD HS	3	--	--	--	--	--
140480 CAMBRIDGE JR-SR HIGH SCHOOL	2	--	--	--	--	--
140520 CARLINVILLE HIGH SCHOOL	1	--	--	--	--	--
141505 CRETE-MONEE HIGH SCHOOL	2	--	--	--	--	--
141645 DUNLAP HIGH SCHOOL	0	--	--	--	--	--
141665 DWIGHT TOWNSHIP HIGH SCHOOL	1	--	--	--	--	--
141725 EAST SAINT LOUIS SENIOR HS	2	--	--	--	--	--
141558 EISENHOWER HIGH SCHOOL	1	--	--	--	--	--
141815 ELMWOOD PARK HIGH SCHOOL	1	--	--	--	--	--
140800 EMIL G HIRSCH METRO HS OF COMM	3	--	--	--	--	--
141940 FORRESTON HIGH SCHOOL	0	--	--	--	--	--
141950 FRANKLIN HIGH SCHOOL	2	--	--	--	--	--
142045 GILLESPIE HIGH SCHOOL	0	--	--	--	--	--
141297 GWENDOLYN BROOKS COLL PREP ACA	3	--	--	--	--	--
142180 HAMILTON HIGH SCHOOL	0	--	--	--	--	--
140898 HARLAN COMMUNITY ACADEMY HS	3	--	--	--	--	--
142210 HARVARD COMMUNITY HIGH SCHOOL	1	--	--	--	--	--
142255 HERSCHER HIGH SCHOOL	2	--	--	--	--	--
142385 JOLIET CENTRAL HIGH SCHOOL	1	--	--	--	--	--
142418 KANKAKEE HIGH SCHOOL	2	--	--	--	--	--
140930 LAKE VIEW HIGH SCHOOL	3	--	--	--	--	--
142595 LENA-WINSLOW HIGH SCHOOL	0	--	--	--	--	--
142605 LEWISTOWN COMMUNITY HS	1	--	--	--	--	--
142775 MARION HIGH SCHOOL	2	--	--	--	--	--
142805 MASCOUTAH HIGH SCHOOL	1	--	--	--	--	--
142960 MOMENCE COMMUNITY HIGH SCHOOL	2	--	--	--	--	--
142980 MONTICELLO HIGH SCHOOL	2	--	--	--	--	--
143115 NAUVOO-COLUSA HIGH SCHOOL	0	--	--	--	--	--
143220 NORTH CHICAGO COMMUNITY HS	3	--	--	--	--	--
143270 OFALLON TOWNSHIP HIGH SCHOOL	2	--	--	--	--	--

**Addendum Table 2: Average ACT Scores for Your Students Who Were Assigned to Developmental Coursework in Mathematics**

**Remarks:** Colleges have different standards for assigning incoming freshmen to developmental coursework. Generally, lower ACT scores are associated with students assigned to developmental courses. ACT recommends all students take rigorous courses in high school to reduce the risk of being assigned to developmental courses in college. This table shows the number of students that were assigned to developmental coursework in mathematics at each postsecondary institution. The content of courses taken in high school should be designed to help build readiness skills to take college level courses. The "College Readiness Standards" (referenced in the Appendix) provides suggestions for improving college readiness skills.

Code Name	N	Average ACT Scores				
		English	Mathematics	Reading	Science	Composite
143310 ORANGEVILLE HIGH SCHOOL	1	--	--	--	--	--
143331 OSWEGO EAST HIGH SCHOOL	1	--	--	--	--	--
143400 PAYSON SEYMOUR HIGH SCHOOL	0	--	--	--	--	--
143455 PEOTONE HIGH SCHOOL	1	--	--	--	--	--
143530 POLO COMMUNITY HIGH SCHOOL	1	--	--	--	--	--
143374 RICH SOUTH HIGH SCHOOL	1	--	--	--	--	--
141775 RIVER RIDGE HIGH SCHOOL	0	--	--	--	--	--
143930 SOMONAUK HIGH SCHOOL	3	--	--	--	--	--
141880 SPOON RIVER VALLEY JR-SR HS	0	--	--	--	--	--
144065 SYCAMORE HIGH SCHOOL	3	--	--	--	--	--
141315 THOMAS KELLY HIGH SCHOOL	1	--	--	--	--	--
142875 UNITY HIGH SCHOOL	2	--	--	--	--	--
144230 VILLA GROVE HIGH SCHOOL	1	--	--	--	--	--
141382 WALTER PAYTON COLLEGE PREP	0	--	--	--	--	--
144265 WARREN HIGH SCHOOL	2	--	--	--	--	--
144322 WAUKEGAN HIGH SCHOOL	2	--	--	--	--	--
142395 WESTMER JR-SR HIGH SCHOOL	3	--	--	--	--	--
142445 WETHERSFIELD HIGH SCHOOL	2	--	--	--	--	--
144425 WINNEBAGO HIGH SCHOOL	1	--	--	--	--	--
140125 ASHTON FRANKLIN CENTER HIGH SC	1	--	--	--	--	--
140135 ASTORIA HIGH SCHOOL	0	--	--	--	--	--
140210 BARRY COMMUNITY HIGH SCHOOL	0	--	--	--	--	--
140593 CENTENNIAL HIGH SCHOOL	1	--	--	--	--	--
140190 CENTRAL COMMUNITY HIGH SCHOOL	2	--	--	--	--	--
140723 CHICAGO AGR SCI HIGH A24	0	--	--	--	--	--
140735 CHICAGO VOCATIONAL CAREER ACAD	2	--	--	--	--	--
140745 CHRISTIAN FENGER ACADEMY HS	1	--	--	--	--	--
141535 DAKOTA JR-SR HIGH SCHOOL	1	--	--	--	--	--
141550 DANVILLE HIGH SCHOOL	1	--	--	--	--	--
141575 DEKALB HIGH SCHOOL	1	--	--	--	--	--
141580 DELAND-WELDON HIGH SCHOOL	1	--	--	--	--	--

**Addendum Table 2: Average ACT Scores for Your Students Who Were Assigned to Developmental Coursework in Mathematics**

**Remarks:** Colleges have different standards for assigning incoming freshmen to developmental coursework. Generally, lower ACT scores are associated with students assigned to developmental courses. ACT recommends all students take rigorous courses in high school to reduce the risk of being assigned to developmental courses in college. This table shows the number of students that were assigned to developmental coursework in mathematics at each postsecondary institution. The content of courses taken in high school should be designed to help build readiness skills to take college level courses. The "College Readiness Standards" (referenced in the Appendix) provides suggestions for improving college readiness skills.

Code Name	N	Average ACT Scores				
		English	Mathematics	Reading	Science	Composite
141585 DELAVAN HIGH SCHOOL	1	--	--	--	--	--
140345 DWIGHT D EISENHOWER HS	1	--	--	--	--	--
141680 EAST DUBUQUE HIGH SCHOOL	0	--	--	--	--	--
141740 EFFINGHAM HIGH SCHOOL	0	--	--	--	--	--
142025 GENOA-KINGSTON HIGH SCHOOL	1	--	--	--	--	--
142055 GIRARD JUNIOR SENIOR HS	1	--	--	--	--	--
142126 GRAYSLAKE NORTH HIGH SCHOOL	0	--	--	--	--	--
142155 GREENVIEW JUNIOR-SENIOR HS	1	--	--	--	--	--
142265 HIGHLAND HIGH SCHOOL	2	--	--	--	--	--
142310 HOOPESTON AREA HIGH SCHOOL	2	--	--	--	--	--
140880 HYDE PARK CAREER ACADEMY	1	--	--	--	--	--
141410 J S MORTON HIGH SCHOOL EAST	2	--	--	--	--	--
140899 JOHN HANCOCK HIGH SCHOOL	2	--	--	--	--	--
140917 KENWOOD ACADEMY	1	--	--	--	--	--
142555 LA SALLE-PERU TOWNSHIP HS	0	--	--	--	--	--
142600 LE ROY HIGH SCHOOL	0	--	--	--	--	--
142615 LIBERTY HIGH SCHOOL	0	--	--	--	--	--
141100 LINCOLN PARK HIGH SCHOOL	2	--	--	--	--	--
142640 LITCHFIELD SENIOR HIGH SCHOOL	0	--	--	--	--	--
141595 MAINE TOWNSHIP HS EAST	1	--	--	--	--	--
142755 MANTENO SENIOR HIGH SCHOOL	2	--	--	--	--	--
142710 MERIDIAN HIGH SCHOOL	0	--	--	--	--	--
143040 MOUNT CARMEL HIGH SCHOOL	0	--	--	--	--	--
143085 MOUNT ZION HIGH SCHOOL	1	--	--	--	--	--
143926 NILES TOWNSHIP WEST HS	1	--	--	--	--	--
141342 NORTHSIDE COLLEGE PREP HS	1	--	--	--	--	--
140696 ORR ACADEMY HIGH SCHOOL	2	--	--	--	--	--
141070 PAUL ROBESON HIGH SCHOOL	2	--	--	--	--	--
143410 PECATONICA HIGH SCHOOL	2	--	--	--	--	--
141073 PERCY L JULIAN HIGH SCHOOL	1	--	--	--	--	--
141078 PHOENIX MILITARY ACADEMY	1	--	--	--	--	--



**Addendum Table 2: Average ACT Scores for Your Students Who Were Assigned to Developmental Coursework in Mathematics**

**Remarks:** Colleges have different standards for assigning incoming freshmen to developmental coursework. Generally, lower ACT scores are associated with students assigned to developmental courses. ACT recommends all students take rigorous courses in high school to reduce the risk of being assigned to developmental courses in college. This table shows the number of students that were assigned to developmental coursework in mathematics at each postsecondary institution. The content of courses taken in high school should be designed to help build readiness skills to take college level courses. The "College Readiness Standards" (referenced in the Appendix) provides suggestions for improving college readiness skills.

Code Name	N	Average ACT Scores				
		English	Mathematics	Reading	Science	Composite
143497 PLAINFIELD NORTH HIGH SCHOOL	2	--	--	--	--	--
143500 PLANO HIGH SCHOOL	1	--	--	--	--	--
143510 PLEASANT HILL HIGH SCHOOL	2	--	--	--	--	--
143600 RANTOUL TOWNSHIP HIGH SCHOOL	1	--	--	--	--	--
141460 RIDGEVIEW HIGH SCHOOL	1	--	--	--	--	--
143685 ROCHESTER HIGH SCHOOL	0	--	--	--	--	--
141310 ROGER SULLIVAN HIGH SCHOOL	0	--	--	--	--	--
143865 SENECA HIGH SCHOOL	2	--	--	--	--	--
141307 STEPHEN T MATHER HIGH SCHOOL	2	--	--	--	--	--
144040 STREATOR TOWNSHIP HIGH SCHOOL	1	--	--	--	--	--
141635 TRI-VALLEY HIGH SCHOOL	1	--	--	--	--	--
144130 UNITY HIGH SCHOOL	2	--	--	--	--	--
144325 WAVERLY HIGH SCHOOL	1	--	--	--	--	--
144160 WESCLIN JR-SR HIGH SCHOOL	1	--	--	--	--	--
143223 WEST LEYDEN HIGH SCHOOL	2	--	--	--	--	--
140843 WESTINGHOUSE CAREER ACADEMY	2	--	--	--	--	--
140629 AC COMMUNICATIONS-TECH CHARTER	0	--	--	--	--	--
140065 ANNAWAN HIGH SCHOOL	0	--	--	--	--	--
143693 AUBURN HIGH SCHOOL	0	--	--	--	--	--
140170 AURORA EAST HIGH SCHOOL	0	--	--	--	--	--
140240 BEECHER HIGH SCHOOL	1	--	--	--	--	--
140252 BELLEVILLE EAST HIGH SCHOOL	0	--	--	--	--	--
140265 BELLEVILLE WEST HIGH SCHOOL	0	--	--	--	--	--
140325 BISMARCK-HENNING HIGH SCHOOL	0	--	--	--	--	--
141391 BLOOM TRAIL HIGH SCHOOL	1	--	--	--	--	--
140380 BRADLEY BOURBONNAIS CMTY HS	0	--	--	--	--	--
143070 BROWN COUNTY HIGH SCHOOL	0	--	--	--	--	--
140450 BUNKER HILL HIGH SCHOOL	0	--	--	--	--	--
141710 CAHOKIA HIGH SCHOOL	0	--	--	--	--	--
140840 CARVER MILITARY ACADEMY	1	--	--	--	--	--
140595 CHAMPAIGN CENTRAL HIGH SCHOOL	0	--	--	--	--	--

**Addendum Table 2: Average ACT Scores for Your Students Who Were Assigned to Developmental Coursework in Mathematics**

**Remarks:** Colleges have different standards for assigning incoming freshmen to developmental coursework. Generally, lower ACT scores are associated with students assigned to developmental courses. ACT recommends all students take rigorous courses in high school to reduce the risk of being assigned to developmental courses in college. This table shows the number of students that were assigned to developmental coursework in mathematics at each postsecondary institution. The content of courses taken in high school should be designed to help build readiness skills to take college level courses. The "College Readiness Standards" (referenced in the Appendix) provides suggestions for improving college readiness skills.

Code Name	N	Average ACT Scores				
		English	Mathematics	Reading	Science	Composite
140625 CHESTER HIGH SCHOOL	0	--	--	--	--	--
140689 CHICAGO MIL ACAD BRONZEVILLE	1	--	--	--	--	--
140630 CICS-LONGWOOD	1	--	--	--	--	--
141425 CISSNA PARK HIGH SCHOOL	0	--	--	--	--	--
141440 CLINTON COMMUNITY HIGH SCHOOL	1	--	--	--	--	--
141470 COLUMBIA HIGH SCHOOL	0	--	--	--	--	--
140760 CRANE TECH PREP COMMON SCHOOL	1	--	--	--	--	--
144125 CUMBERLAND HIGH SCHOOL	0	--	--	--	--	--
143668 DELTA LEARNING CENTER	1	--	--	--	--	--
141590 DEPUE HIGH SCHOOL	0	--	--	--	--	--
140562 DEVRY ADVANTAGE ACADEMY	1	--	--	--	--	--
141562 DOUGLAS MACARTHUR HIGH SCHOOL	0	--	--	--	--	--
141650 DUPO SENIOR HIGH SCHOOL	1	--	--	--	--	--
141660 DURAND HIGH SCHOOL	0	--	--	--	--	--
144465 EAST ALTON WOOD RIVER HS	0	--	--	--	--	--
142540 EASTLAND HIGH SCHOOL	0	--	--	--	--	--
141821 EL PASO-GRIDLEY HIGH SCHOOL	0	--	--	--	--	--
141990 GALENA HIGH SCHOOL	0	--	--	--	--	--
142010 GARDNER S WILMINGTON HIGH SCH	0	--	--	--	--	--
142030 GEORGETOWN RIDGE FARM HS	0	--	--	--	--	--
143214 GLENBROOK EVENING HIGH SCHOOL	1	--	--	--	--	--
143985 HALL HIGH SCHOOL	1	--	--	--	--	--
142340 INDUSTRY HIGH SCHOOL	1	--	--	--	--	--
142050 IROQUOIS WEST HIGH SCHOOL	1	--	--	--	--	--
140892 JANE ADDAMS HIGH SCHOOL	1	--	--	--	--	--
140901 JOHN HOPE COLLEGE PREP HS	1	--	--	--	--	--
141020 JOHN MARSHALL HIGH SCHOOL	0	--	--	--	--	--
140825 KING COLLEGE PREP	0	--	--	--	--	--
142535 LA MOILLE HIGH SCHOOL	0	--	--	--	--	--
143605 LINCOLNWOOD HIGH SCHOOL	1	--	--	--	--	--
141014 MANLEY CAREER ACADEMY HS	0	--	--	--	--	--

**Addendum Table 2: Average ACT Scores for Your Students Who Were Assigned to Developmental Coursework in Mathematics**

**Remarks:** Colleges have different standards for assigning incoming freshmen to developmental coursework. Generally, lower ACT scores are associated with students assigned to developmental courses. ACT recommends all students take rigorous courses in high school to reduce the risk of being assigned to developmental courses in college. This table shows the number of students that were assigned to developmental coursework in mathematics at each postsecondary institution. The content of courses taken in high school should be designed to help build readiness skills to take college level courses. The "College Readiness Standards" (referenced in the Appendix) provides suggestions for improving college readiness skills.

Code Name	N	Average ACT Scores				
		English	Mathematics	Reading	Science	Composite
143430 MANUAL HIGH SCHOOL	0	--	--	--	--	--
142885 MEREDOSIA CHAMBERSBURG HS	1	--	--	--	--	--
144205 MIDLAND HIGH SCHOOL	0	--	--	--	--	--
143060 MOUNT OLIVE HIGH SCHOOL	1	--	--	--	--	--
143065 MOUNT PULASKI HIGH SCHOOL	1	--	--	--	--	--
143095 MULBERRY GROVE HIGH SCHOOL	0	--	--	--	--	--
143145 NEW ATHENS HIGH SCHOOL	1	--	--	--	--	--
143155 NEW BERLIN JR SR HIGH SCHOOL	1	--	--	--	--	--
143140 NEWARK HIGH SCHOOL	0	--	--	--	--	--
141009 NOBLE ST CHARTER-COLLEGE PREP	0	--	--	--	--	--
143355 NORTHWESTERN HIGH SCHOOL	0	--	--	--	--	--
142942 OLYMPIA HIGH SCHOOL	1	--	--	--	--	--
143405 PEARL CITY HIGH SCHOOL	0	--	--	--	--	--
143453 PEORIA HEIGHTS HIGH SCHOOL	1	--	--	--	--	--
140385 REED-CUSTER HIGH SCHOOL	0	--	--	--	--	--
143665 ROANOKE-BENSON HIGH SCHOOL	0	--	--	--	--	--
143675 ROBINSON HIGH SCHOOL	1	--	--	--	--	--
143760 ROUND LAKE SENIOR HIGH SCHOOL	0	--	--	--	--	--
143305 ROWVA HIGH SCHOOL	0	--	--	--	--	--
143765 ROXANA SENIOR HIGH SCHOOL	1	--	--	--	--	--
143785 SAINT ANNE COMMUNITY HS	1	--	--	--	--	--
143815 SAINT JOSEPH-OGDEN HIGH SCHOOL	0	--	--	--	--	--
143186 SANGAMON VALLEY HIGH SCHOOL	1	--	--	--	--	--
143855 SCALES MOUND HIGH SCHOOL	0	--	--	--	--	--
141055 SENN HIGH SCHOOL	0	--	--	--	--	--
144050 SOUTHERN HIGH SCHOOL	1	--	--	--	--	--
141305 STEINMETZ ACADEMY CENTRE HS	1	--	--	--	--	--
144020 STILLMAN VALLEY HIGH SCHOOL	0	--	--	--	--	--
144030 STOCKTON HIGH SCHOOL	0	--	--	--	--	--
140810 TEAM ENGLEWOOD COMMUNITY ACAD	1	--	--	--	--	--
140475 THORNTON FRACTIONAL TWP N HS	1	--	--	--	--	--

**Addendum Table 2: Average ACT Scores for Your Students Who Were Assigned to Developmental Coursework in Mathematics**

**Remarks:** Colleges have different standards for assigning incoming freshmen to developmental coursework. Generally, lower ACT scores are associated with students assigned to developmental courses. ACT recommends all students take rigorous courses in high school to reduce the risk of being assigned to developmental courses in college. This table shows the number of students that were assigned to developmental coursework in mathematics at each postsecondary institution. The content of courses taken in high school should be designed to help build readiness skills to take college level courses. The "College Readiness Standards" (referenced in the Appendix) provides suggestions for improving college readiness skills.

Code Name	N	Average ACT Scores				
		English	Mathematics	Reading	Science	Composite
141320 TILDEN CAREER COMMUNITY ACAD	0	--	--	--	--	--
140445 TRI-CITY HIGH SCHOOL	0	--	--	--	--	--
144270 WARRENSBURG-LATHAM HIGH SCHOOL	0	--	--	--	--	--
144290 WATERLOO HIGH SCHOOL	1	--	--	--	--	--
144305 WATSEKA COMMUNITY HIGH SCHOOL	1	--	--	--	--	--
140365 WEBBER TOWNSHIP HIGH SCHOOL	1	--	--	--	--	--
141370 WELLS COMMUNITY ACADEMY	1	--	--	--	--	--
141385 WILLIAM H TAFT HIGH SCHOOL	1	--	--	--	--	--
144410 WILMINGTON HIGH SCHOOL	1	--	--	--	--	--
---- All Other High Schools	0	--	--	--	--	--
999999 All High Schools	1466	19.3	18.3	19.5	19.6	19.3

Addendum Chart 3a: Local and Statewide Students Enrolled in Public Postsecondary Institutions Who Did/Did Not Return to Any Public Institution for Year 2  
- First Year College GPA

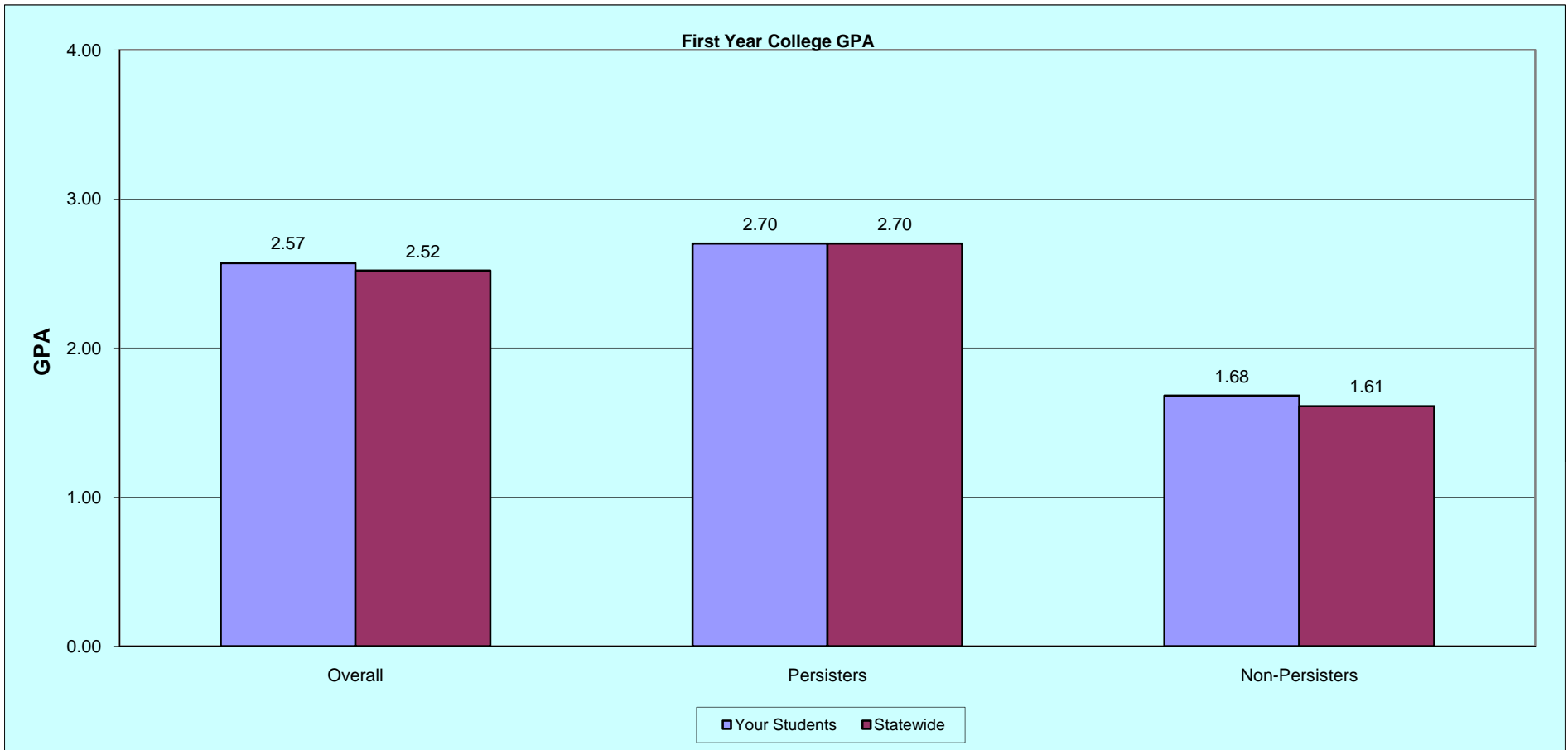

**What This Chart Tells You:**

This chart enables staff to compare your students to students statewide using first year GPA. Comparisons can be made for those who persisted into year 2, as well as those who did not return for year 2. Comparisons by campus are shown in Addendum Table 3.

Addendum Chart 3b: Local and Statewide Students Enrolled in Public Postsecondary Institutions Who Did/Did Not Return to Any Public Institution for Year 2  
- ACT Composite Scores and High School GPA

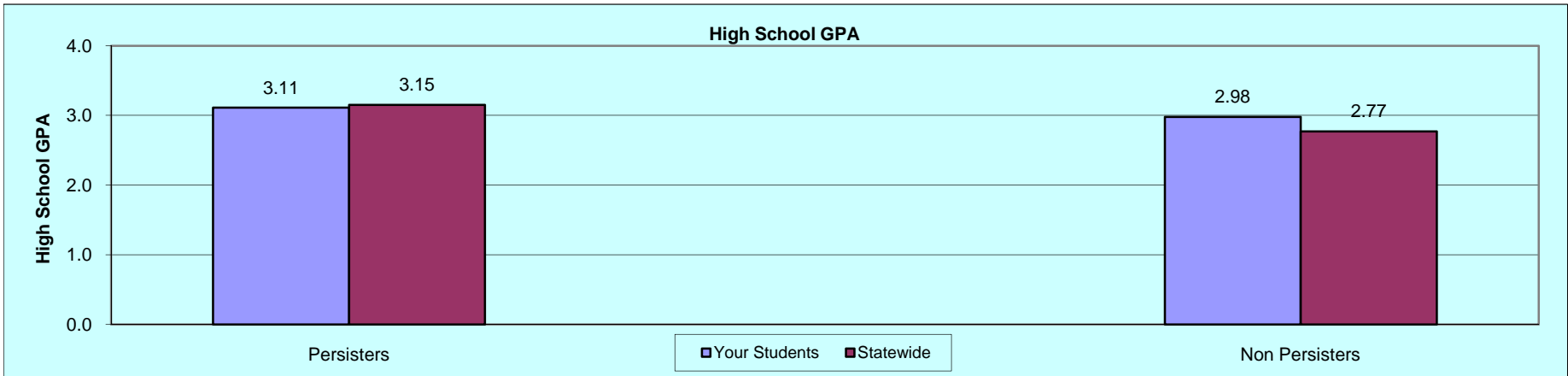
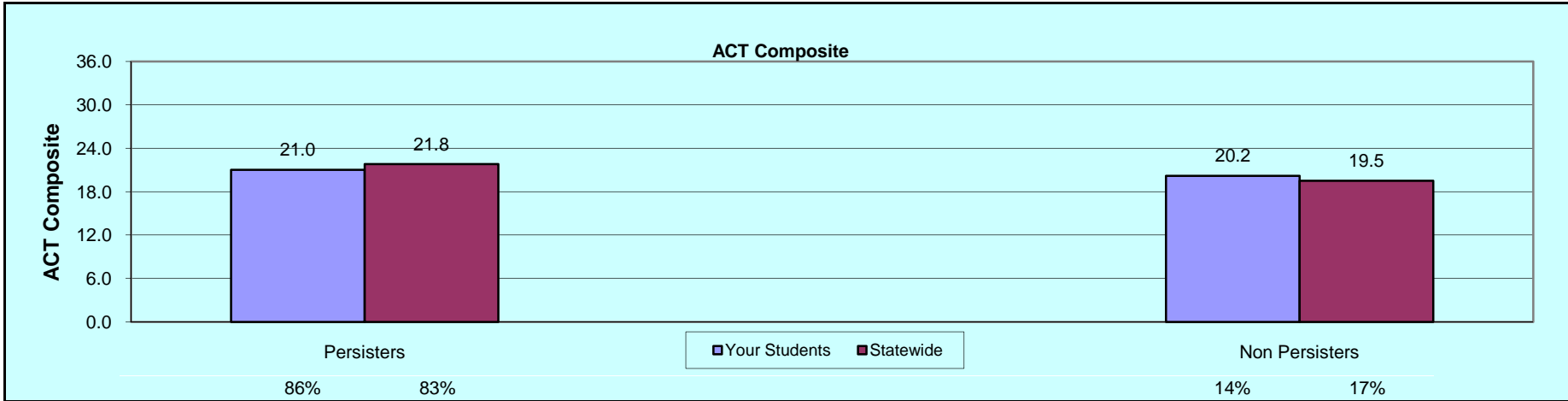

**What This Chart Tells You:**

Students who completed the freshman year of college and who returned for the second year tend to have higher ACT scores and higher high school grades than those who did not return for year 2. Comparisons by campus are shown in Addendum Table 3.

**Addendum Table 3: Summary Statistics for Your ACT-tested Students Who Did/Did Not Return to Any Public Institution for Year 2**

**Remarks:** Nationally about 25% of first-term college students do not return to the same college in year 2. Persisters tend to have higher ACT scores, higher high school grades, and higher first-year college grades. To increase a student's chances of staying in college, all students need to take rigorous coursework in high school. Such academic preparation leads to higher test scores, better grades, and better college-readiness skills. Suggestions for the proper courses to take in high school and the recommended content covered in those courses are referenced in "College Readiness Standards" referenced in the Appendix.

Code	Name	N	Persisters				Non-Persisters					
			% Meeting All Four Benchmarks	HS GPA	Average Cum GPA	ACT Comp	N	% Meeting All Four Benchmarks	HS GPA	Average Cum GPA	ACT Comp	
140447	BUFFALO GROVE HIGH SCHOOL	52	48	10	2.84	2.45	21.0	4	--	--	--	--
143105	NAPERVILLE CENTRAL HIGH SCHOOL	52	46	15	2.80	2.99	21.5	6	--	--	--	--
143108	NEUQUA VALLEY HIGH SCHOOL	46	37	22	2.77	2.56	21.6	9	--	--	--	--
142705	MACOMB HIGH SCHOOL	44	39	26	3.45	2.93	23.4	5	--	--	--	--
143106	NAPERVILLE NORTH HIGH SCHOOL	36	28	11	2.95	2.71	22.2	8	--	--	--	--
141631	COMMUNITY HS DIST 99 SOUTH HS	34	26	12	2.86	2.50	21.4	8	--	--	--	--
141948	LINCOLN-WAY EAST HIGH SCHOOL	33	32	28	2.88	2.81	21.1	1	--	--	--	--
143775	RUSHVILLE-INDUSTRY HIGH SCHOOL	33	30	10	3.63	2.71	21.0	3	--	--	--	--
141428	HINSDALE SOUTH HIGH SCHOOL	31	25	20	2.85	2.48	20.5	6	--	--	--	--
143550	ADLAI E STEVENSON HIGH SCHOOL	30	23	13	2.85	2.52	21.1	7	--	--	--	--
140212	BATAVIA HIGH SCHOOL	29	23	0	2.90	2.39	20.3	6	--	--	--	--
142015	GENESEO HIGH SCHOOL	28	28	25	3.34	2.78	22.4	0	--	--	--	--
143585	QUINCY SENIOR HIGH SCHOOL	28	23	22	3.37	2.94	21.0	5	--	--	--	--
140184	WAUBONSIE VALLEY HIGH SCHOOL	28	27	19	2.89	2.65	21.3	1	--	--	--	--
143857	SCHAUMBURG HIGH SCHOOL	27	25	12	2.67	2.56	20.0	2	--	--	--	--
143347	WILLIAM FREMD HIGH SCHOOL	27	25	16	3.08	2.72	21.0	2	--	--	--	--
143495	PLAINFIELD HIGH SCHOOL CENTRAL	26	22	18	3.08	2.42	21.6	4	--	--	--	--
143796	SAINT CHARLES NORTH HIGH SCH	26	20	10	2.87	2.14	20.3	6	--	--	--	--
144117	VICTOR J ANDREW HIGH SCHOOL	25	23	9	3.01	2.68	20.8	2	--	--	--	--
140563	CARY-GROVE HIGH SCHOOL	24	16	25	3.30	3.06	22.4	8	--	--	--	--
143735	HONONEGAH COMM HIGH SCHOOL	24	23	17	3.04	2.64	22.0	1	--	--	--	--
142530	LAKE ZURICH SENIOR HIGH SCHOOL	24	21	14	2.94	2.80	20.7	3	--	--	--	--
143062	PROSPECT HIGH SCHOOL	24	22	23	2.62	2.59	20.9	2	--	--	--	--
143345	PALATINE HIGH SCHOOL	23	17	18	3.09	2.85	20.5	6	--	--	--	--
142078	GLENBROOK SOUTH HIGH SCHOOL	22	18	6	2.86	2.59	19.4	4	--	--	--	--
142483	LYONS TOWNSHIP HIGH SCHOOL	22	21	14	2.97	2.72	22.6	1	--	--	--	--
141630	COMMUNITY HS DIST 99 NORTH HS	21	18	6	2.93	2.78	21.4	3	--	--	--	--
140027	HARRY D JACOBS HIGH SCHOOL	21	19	11	3.14	2.64	20.4	2	--	--	--	--
141597	MAINE WEST HIGH SCHOOL	21	18	39	3.03	3.00	22.4	3	--	--	--	--

**Addendum Table 3: Summary Statistics for Your ACT-tested Students Who Did/Did Not Return to Any Public Institution for Year 2**

**Remarks:** Nationally about 25% of first-term college students do not return to the same college in year 2. Persisters tend to have higher ACT scores, higher high school grades, and higher first-year college grades. To increase a student's chances of staying in college, all students need to take rigorous coursework in high school. Such academic preparation leads to higher test scores, better grades, and better college-readiness skills. Suggestions for the proper courses to take in high school and the recommended content covered in those courses are referenced in "College Readiness Standards" referenced in the Appendix.

Code	Name	N	Persisters				Non-Persisters					
			% Meeting All Four Benchmarks	HS GPA	Average Cum GPA	ACT Comp	N	% Meeting All Four Benchmarks	HS GPA	Average Cum GPA	ACT Comp	
142175	WARREN TOWNSHIP HIGH SCHOOL	21	21	5	3.01	2.79	20.6	0	--	--	--	--
143859	WEST PRAIRIE HIGH SCHOOL	21	19	26	3.30	2.63	23.6	2	--	--	--	--
142000	GALESBURG HIGH SCHOOL	19	16	31	3.24	2.46	22.5	3	--	--	--	--
143170	LINCOLN-WAY CENTRAL HS	19	17	18	2.86	2.87	20.6	2	--	--	--	--
144118	TINLEY PARK HIGH SCHOOL	19	18	6	2.89	2.70	20.0	1	--	--	--	--
141517	CRYSTAL LAKE SOUTH HIGH SCHOOL	18	14	0	3.26	2.69	20.1	4	--	--	--	--
142590	LEMONT TOWNSHIP HIGH SCHOOL	18	13	0	2.96	2.24	19.0	5	--	--	--	--
144214	VERNON HILLS HIGH SCHOOL	18	17	12	2.71	2.49	20.4	1	--	--	--	--
140185	AURORA WEST HIGH SCHOOL	17	15	20	2.96	2.73	21.3	2	--	--	--	--
143325	CARL SANDBURG HIGH SCHOOL	17	16	13	3.01	2.54	21.0	1	--	--	--	--
143343	JAMES B CONANT HIGH SCHOOL	17	14	7	2.72	2.90	20.0	3	--	--	--	--
143097	MUNDELEIN HIGH SCHOOL	17	14	0	3.09	2.27	20.6	3	--	--	--	--
141690	UNITED TOWNSHIP HIGH SCHOOL	17	15	0	3.02	2.97	18.6	2	--	--	--	--
144380	WHEATON-WARRENVILLE SOUTH HS	17	15	27	2.74	2.64	21.3	2	--	--	--	--
140213	BARTLETT HIGH SCHOOL	16	13	15	2.92	2.27	20.9	3	--	--	--	--
140495	CANTON HIGH SCHOOL	16	12	25	3.34	3.02	23.2	4	--	--	--	--
142307	HOMEWOOD FLOSSMOOR CMTY HS	16	15	20	2.97	2.48	20.9	1	--	--	--	--
142350	JACKSONVILLE HIGH SCHOOL	16	14	7	3.11	2.82	20.0	2	--	--	--	--
140640	LANE TECHNICAL HIGH SCHOOL	16	15	7	2.72	2.45	20.5	1	--	--	--	--
142955	MOLINE SENIOR HIGH SCHOOL	16	12	17	3.28	2.69	20.3	4	--	--	--	--
143245	OAK PARK-RIVER FOREST HS	16	14	0	2.90	2.78	18.2	2	--	--	--	--
143330	OSWEGO HIGH SCHOOL	16	15	13	3.18	2.41	20.7	1	--	--	--	--
140455	BUSHNELL PRAIRIE CITY HS	15	11	18	3.64	3.50	21.8	4	--	--	--	--
141778	ELK GROVE HIGH SCHOOL	15	15	27	3.36	2.71	21.9	0	--	--	--	--
144070	V I T HIGH SCHOOL	15	13	31	3.48	3.29	24.3	2	--	--	--	--
144232	WILLOWBROOK HIGH SCHOOL	15	13	15	3.27	2.48	20.4	2	--	--	--	--
140275	BELVIDERE HIGH SCHOOL	14	13	23	3.35	2.71	22.1	1	--	--	--	--
144350	COMMUNITY HIGH SCHOOL	14	12	33	3.37	2.92	20.2	2	--	--	--	--
140534	GLENBARD NORTH HIGH SCHOOL	14	14	7	2.92	2.54	20.4	0	--	--	--	--



**Addendum Table 3: Summary Statistics for Your ACT-tested Students Who Did/Did Not Return to Any Public Institution for Year 2**

**Remarks:** Nationally about 25% of first-term college students do not return to the same college in year 2. Persisters tend to have higher ACT scores, higher high school grades, and higher first-year college grades. To increase a student's chances of staying in college, all students need to take rigorous coursework in high school. Such academic preparation leads to higher test scores, better grades, and better college-readiness skills. Suggestions for the proper courses to take in high school and the recommended content covered in those courses are referenced in "College Readiness Standards" referenced in the Appendix.

Code	Name	N	Persisters				Non-Persisters					
			% Meeting All Four Benchmarks	HS GPA	Average Cum GPA	ACT Comp	N	% Meeting All Four Benchmarks	HS GPA	Average Cum GPA	ACT Comp	
143215	GLENBROOK NORTH HIGH SCHOOL	14	13	0	2.87	2.62	20.8	1	--	--	--	--
140612	GLENWOOD SENIOR HIGH SCHOOL	14	13	31	3.08	2.92	22.2	1	--	--	--	--
140097	JOHN HERSEY HIGH SCHOOL	14	12	8	2.65	2.23	22.2	2	--	--	--	--
142625	LINCOLN COMMUNITY HIGH SCHOOL	14	12	25	3.44	3.18	22.4	2	--	--	--	--
142655	LOCKPORT TWP HIGH SCHOOL	14	11	18	2.89	2.52	20.7	3	--	--	--	--
143496	PLAINFIELD SOUTH HIGH SCHOOL	14	11	9	2.83	2.19	20.1	3	--	--	--	--
140205	BARRINGTON COMMUNITY HS	13	12	8	2.99	2.65	20.7	1	--	--	--	--
142300	HINSDALE TOWNSHIP HS CENTRAL	13	10	0	2.76	2.63	20.4	3	--	--	--	--
143736	ROLLING MEADOWS HIGH SCHOOL	13	12	17	2.71	2.14	19.9	1	--	--	--	--
143795	SAINT CHARLES EAST HIGH SCHOOL	13	13	8	2.98	2.80	20.2	0	--	--	--	--
140367	BOLINGBROOK HIGH SCHOOL	12	11	27	3.15	2.75	22.6	1	--	--	--	--
142020	GENEVA COMMUNITY HIGH SCHOOL	12	11	27	2.90	2.68	21.8	1	--	--	--	--
143415	PEKIN COMMUNITY HIGH SCHOOL	12	11	9	3.23	2.87	19.9	1	--	--	--	--
143910	SHERRARD HIGH SCHOOL	12	12	8	3.19	2.93	20.4	0	--	--	--	--
143357	AMOS ALONZO STAGG HIGH SCHOOL	11	11	9	3.44	2.75	22.2	0	--	--	--	--
141865	EVERGREEN PARK COMMUNITY HS	11	6	--	--	--	--	5	--	--	--	--
142662	GLENBARD EAST HIGH SCHOOL	11	10	10	3.02	2.72	22.1	1	--	--	--	--
142075	GLENBARD WEST HIGH SCHOOL	11	11	0	2.80	2.75	19.7	0	--	--	--	--
142135	GRAYSLAKE CENTRAL HIGH SCHOOL	11	9	--	--	--	--	2	--	--	--	--
143703	GUILFORD HIGH SCHOOL	11	10	0	3.02	2.54	18.1	1	--	--	--	--
143705	HARLEM SENIOR HIGH SCHOOL	11	10	10	3.38	2.52	21.0	1	--	--	--	--
142852	LAKE PARK HIGH SCHOOL	11	9	--	--	--	--	2	--	--	--	--
141035	MORGAN PARK HIGH SCHOOL	11	11	9	3.00	2.87	18.3	0	--	--	--	--
143315	OREGON HIGH SCHOOL	11	8	--	--	--	--	3	--	--	--	--
141519	PRAIRIE RIDGE HIGH SCHOOL	11	8	--	--	--	--	3	--	--	--	--
144386	WHEATON NORTH HIGH SCHOOL	11	8	--	--	--	--	3	--	--	--	--
144387	WHEELING HIGH SCHOOL	11	10	10	2.71	2.49	21.0	1	--	--	--	--
140015	ALEDO HIGH SCHOOL	10	8	--	--	--	--	2	--	--	--	--
141493	HILLCREST HIGH SCHOOL	10	8	--	--	--	--	2	--	--	--	--

**Addendum Table 3: Summary Statistics for Your ACT-tested Students Who Did/Did Not Return to Any Public Institution for Year 2**

**Remarks:** Nationally about 25% of first-term college students do not return to the same college in year 2. Persisters tend to have higher ACT scores, higher high school grades, and higher first-year college grades. To increase a student's chances of staying in college, all students need to take rigorous coursework in high school. Such academic preparation leads to higher test scores, better grades, and better college-readiness skills. Suggestions for the proper courses to take in high school and the recommended content covered in those courses are referenced in "College Readiness Standards" referenced in the Appendix.

Code	Name	N	Persisters				Non-Persisters				
			% Meeting All Four Benchmarks	HS GPA	Average Cum GPA	ACT Comp	% Meeting All Four Benchmarks	HS GPA	Average Cum GPA	ACT Comp	
142301	HOFFMAN ESTATES HIGH SCHOOL	10	8	--	--	--	2	--	--	--	--
142440	KEWANEE HIGH SCHOOL	10	7	--	--	--	3	--	--	--	--
143425	LIMESTONE COMMUNITY HS	10	7	--	--	--	3	--	--	--	--
143377	MAINE TOWNSHIP HS SOUTH	10	9	--	--	--	1	--	--	--	--
143224	OAK FOREST HIGH SCHOOL	10	9	--	--	--	1	--	--	--	--
143452	RICHWOODS HIGH SCHOOL	10	9	--	--	--	1	--	--	--	--
143725	ROCK ISLAND HIGH SCHOOL	10	10	20	3.16	3.09	21.5	0	--	--	--
144515	ZION BENTON TOWNSHIP HS	10	8	--	--	--	2	--	--	--	--
140490	CAMP POINT CENTRAL HIGH SCHOOL	9	9	--	--	--	0	--	--	--	--
141515	CRYSTAL LAKE CENTRAL HS	9	8	--	--	--	1	--	--	--	--
142220	HAVANA HIGH SCHOOL	9	7	--	--	--	2	--	--	--	--
142950	MINOOKA COMMUNITY HIGH SCHOOL	9	7	--	--	--	2	--	--	--	--
143000	MORRISON COMMUNITY HIGH SCHOOL	9	8	--	--	--	1	--	--	--	--
143535	PONTIAC TOWNSHIP HIGH SCHOOL	9	9	--	--	--	0	--	--	--	--
143560	PRINCETON HIGH SCHOOL	9	7	--	--	--	2	--	--	--	--
140165	SOUTHEASTERN HIGH SCHOOL	9	8	--	--	--	1	--	--	--	--
142740	BUREAU VALLEY HIGH SCHOOL	8	7	--	--	--	1	--	--	--	--
140460	BYRON HIGH SCHOOL	8	8	--	--	--	0	--	--	--	--
140560	CARTHAGE HIGH SCHOOL	8	7	--	--	--	1	--	--	--	--
140536	DUNDEE-CROWN HIGH SCHOOL	8	7	--	--	--	1	--	--	--	--
141700	EAST PEORIA COMMUNITY HS	8	5	--	--	--	3	--	--	--	--
141395	ILLINOIS VALLEY CENTRAL HS	8	7	--	--	--	1	--	--	--	--
140303	J S MORTON HIGH SCHOOL WEST	8	5	--	--	--	3	--	--	--	--
142373	JOLIET TOWNSHIP HS WEST	8	8	--	--	--	0	--	--	--	--
142475	KNOXVILLE HIGH SCHOOL	8	8	--	--	--	0	--	--	--	--
142620	LIBERTYVILLE HIGH SCHOOL	8	7	--	--	--	1	--	--	--	--
142830	MCHENRY WEST HIGH SCHOOL	8	7	--	--	--	1	--	--	--	--
142990	MORRIS COMMUNITY HIGH SCHOOL	8	8	--	--	--	0	--	--	--	--
143340	OTTAWA TOWNSHIP HIGH SCHOOL	8	8	--	--	--	0	--	--	--	--

**Addendum Table 3: Summary Statistics for Your ACT-tested Students Who Did/Did Not Return to Any Public Institution for Year 2**

**Remarks:** Nationally about 25% of first-term college students do not return to the same college in year 2. Persisters tend to have higher ACT scores, higher high school grades, and higher first-year college grades. To increase a student's chances of staying in college, all students need to take rigorous coursework in high school. Such academic preparation leads to higher test scores, better grades, and better college-readiness skills. Suggestions for the proper courses to take in high school and the recommended content covered in those courses are referenced in "College Readiness Standards" referenced in the Appendix.

Code	Name	N	Persisters				Non-Persisters				
			% Meeting All Four Benchmarks	HS GPA	Average Cum GPA	ACT Comp	% Meeting All Four Benchmarks	HS GPA	Average Cum GPA	ACT Comp	
143475	PORTA HIGH SCHOOL	8	6	--	--	--	2	--	--	--	--
143375	RICH EAST HIGH SCHOOL	8	8	--	--	--	0	--	--	--	--
143630	RICHMOND-BURTON COMMUNITY HS	8	6	--	--	--	2	--	--	--	--
143655	RIVERSIDE BROOKFIELD HS	8	7	--	--	--	1	--	--	--	--
143680	ROCHELLE TOWNSHIP HIGH SCHOOL	8	8	--	--	--	0	--	--	--	--
143690	ROCK FALLS TOWNSHIP HS	8	5	--	--	--	3	--	--	--	--
144010	STERLING HIGH SCHOOL	8	7	--	--	--	1	--	--	--	--
144285	WASHINGTON COMMUNITY HS	8	7	--	--	--	1	--	--	--	--
144415	WINCHESTER HIGH SCHOOL	8	6	--	--	--	2	--	--	--	--
143356	ALAN B SHEPARD HIGH SCHOOL	7	7	--	--	--	0	--	--	--	--
140040	ALTON HIGH SCHOOL	7	5	--	--	--	2	--	--	--	--
140090	ARGO COMMUNITY HIGH SCHOOL	7	6	--	--	--	1	--	--	--	--
141390	BLOOM HIGH SCHOOL	7	4	--	--	--	3	--	--	--	--
142195	CALHOUN HIGH SCHOOL	7	6	--	--	--	1	--	--	--	--
140545	CARROLLTON HIGH SCHOOL	7	5	--	--	--	2	--	--	--	--
141615	DIXON HIGH SCHOOL	7	7	--	--	--	0	--	--	--	--
140290	FENTON HIGH SCHOOL	7	6	--	--	--	1	--	--	--	--
142073	GLENBARD SOUTH HIGH SCHOOL	7	7	--	--	--	0	--	--	--	--
142275	HIGHLAND PARK HIGH SCHOOL	7	6	--	--	--	1	--	--	--	--
142320	HUNTLEY HIGH SCHOOL	7	6	--	--	--	1	--	--	--	--
142505	LA HARPE HIGH SCHOOL	7	7	--	--	--	0	--	--	--	--
143435	PEORIA HIGH SCHOOL	7	6	--	--	--	1	--	--	--	--
142286	PROVISO WEST HIGH SCHOOL	7	5	--	--	--	2	--	--	--	--
143975	SPRINGFIELD HIGH SCHOOL	7	5	--	--	--	2	--	--	--	--
144145	STARK COUNTY HIGH SCHOOL	7	7	--	--	--	0	--	--	--	--
144038	STREAMWOOD HIGH SCHOOL	7	6	--	--	--	1	--	--	--	--
144095	TAYLORVILLE HIGH SCHOOL	7	5	--	--	--	2	--	--	--	--
142973	UNITED HIGH SCHOOL	7	7	--	--	--	0	--	--	--	--
144310	WAUCONDA HIGH SCHOOL	7	7	--	--	--	0	--	--	--	--

**Addendum Table 3: Summary Statistics for Your ACT-tested Students Who Did/Did Not Return to Any Public Institution for Year 2**

**Remarks:** Nationally about 25% of first-term college students do not return to the same college in year 2. Persisters tend to have higher ACT scores, higher high school grades, and higher first-year college grades. To increase a student's chances of staying in college, all students need to take rigorous coursework in high school. Such academic preparation leads to higher test scores, better grades, and better college-readiness skills. Suggestions for the proper courses to take in high school and the recommended content covered in those courses are referenced in "College Readiness Standards" referenced in the Appendix.

Code	Name	N	Persisters				Non-Persisters				
			% Meeting All Four Benchmarks	HS GPA	Average Cum GPA	ACT Comp	% Meeting All Four Benchmarks	HS GPA	Average Cum GPA	ACT Comp	
143847	WEST CARROLL HIGH SCHOOL	7	5	--	--	--	2	--	--	--	--
140316	WEST CENTRAL HIGH SCHOOL	7	4	--	--	--	3	--	--	--	--
144363	WESTMONT HIGH SCHOOL	7	7	--	--	--	0	--	--	--	--
141805	YORK COMMUNITY HIGH SCHOOL	7	7	--	--	--	0	--	--	--	--
140115	A C CENTRAL HIGH SCHOOL	6	5	--	--	--	1	--	--	--	--
140305	CIVIC MEMORIAL HIGH SCHOOL	6	6	--	--	--	0	--	--	--	--
141835	ERIE HIGH SCHOOL	6	6	--	--	--	0	--	--	--	--
141900	FARMINGTON CENTRAL HS	6	6	--	--	--	0	--	--	--	--
141975	FREEPORT SENIOR HIGH SCHOOL	6	5	--	--	--	1	--	--	--	--
142065	ILLINI BLUFFS HIGH SCHOOL	6	6	--	--	--	0	--	--	--	--
142970	MONMOUTH-ROSEVILLE HS UNIT 238	6	5	--	--	--	1	--	--	--	--
143010	MORTON HIGH SCHOOL	6	6	--	--	--	0	--	--	--	--
143230	OAK LAWN COMMUNITY HIGH SCHOOL	6	6	--	--	--	0	--	--	--	--
141870	PRAIRIE CENTRAL HIGH SCHOOL	6	6	--	--	--	0	--	--	--	--
144093	ROCKRIDGE HIGH SCHOOL	6	6	--	--	--	0	--	--	--	--
143830	SANDWICH CMTY HIGH SCHOOL	6	6	--	--	--	0	--	--	--	--
144245	VIRGINIA HIGH SCHOOL	6	5	--	--	--	1	--	--	--	--
144400	WILLIAMSVILLE HIGH SCHOOL	6	5	--	--	--	1	--	--	--	--
142645	YORKWOOD JR-SR HIGH SCHOOL	6	4	--	--	--	2	--	--	--	--
140003	ADDISON TRAIL HIGH SCHOOL	5	4	--	--	--	1	--	--	--	--
140070	ANTIOCH COMMUNITY HIGH SCHOOL	5	3	--	--	--	2	--	--	--	--
140335	BLOOMINGTON HIGH SCHOOL	5	4	--	--	--	1	--	--	--	--
142912	BREMEN HIGH SCHOOL	5	4	--	--	--	1	--	--	--	--
141520	CUBA MIDDLE-SENIOR HIGH SCHOOL	5	3	--	--	--	2	--	--	--	--
141016	CURIE METROPOLITAN HS	5	3	--	--	--	2	--	--	--	--
143700	EAST HIGH SCHOOL	5	5	--	--	--	0	--	--	--	--
141810	ELMWOOD HIGH SCHOOL	5	4	--	--	--	1	--	--	--	--
141945	GRANT COMMUNITY HIGH SCHOOL	5	2	--	--	--	3	--	--	--	--
142185	HAMPSHIRE HIGH SCHOOL	5	2	--	--	--	3	--	--	--	--

**Addendum Table 3: Summary Statistics for Your ACT-tested Students Who Did/Did Not Return to Any Public Institution for Year 2**

**Remarks:** Nationally about 25% of first-term college students do not return to the same college in year 2. Persisters tend to have higher ACT scores, higher high school grades, and higher first-year college grades. To increase a student's chances of staying in college, all students need to take rigorous coursework in high school. Such academic preparation leads to higher test scores, better grades, and better college-readiness skills. Suggestions for the proper courses to take in high school and the recommended content covered in those courses are referenced in "College Readiness Standards" referenced in the Appendix.

Code	Name	N	Persisters				Non-Persisters				
			% Meeting All Four Benchmarks	HS GPA	Average Cum GPA	ACT Comp	% Meeting All Four Benchmarks	HS GPA	Average Cum GPA	ACT Comp	
143228	HAROLD L RICHARDS HIGH SCHOOL	5	4	--	--	--	1	--	--	--	--
142831	JOHNSBURG HIGH SCHOOL	5	4	--	--	--	1	--	--	--	--
142520	LAKE FOREST HIGH SCHOOL	5	4	--	--	--	1	--	--	--	--
141772	LARKIN HIGH SCHOOL	5	5	--	--	--	0	--	--	--	--
142834	MCHENRY EAST HIGH SCHOOL	5	5	--	--	--	0	--	--	--	--
142890	METAMORA TOWNSHIP HIGH SCHOOL	5	4	--	--	--	1	--	--	--	--
142735	MIDWEST CENTRAL HIGH SCHOOL	5	3	--	--	--	2	--	--	--	--
141057	N LAWNDALE COL PREP-CHRISTIANA	5	3	--	--	--	2	--	--	--	--
144430	NEW TRIER TOWNSHIP HIGH SCHOOL	5	4	--	--	--	1	--	--	--	--
143200	NORMAL COMMUNITY HIGH SCHOOL	5	5	--	--	--	0	--	--	--	--
143320	ORION HIGH SCHOOL	5	3	--	--	--	2	--	--	--	--
143490	PITTSFIELD HIGH SCHOOL	5	5	--	--	--	0	--	--	--	--
143565	PRINCEVILLE HIGH SCHOOL	5	5	--	--	--	0	--	--	--	--
142820	PROVISO EAST HIGH SCHOOL	5	5	--	--	--	0	--	--	--	--
142130	PUTNAM COUNTY HIGH SCHOOL	5	5	--	--	--	0	--	--	--	--
143293	RICH CENTRAL HIGH SCHOOL	5	4	--	--	--	1	--	--	--	--
142657	ROMEDEVILLE HIGH SCHOOL	5	4	--	--	--	1	--	--	--	--
143712	THOMAS JEFFERSON HIGH SCHOOL	5	4	--	--	--	1	--	--	--	--
142547	THORNTON FRACTIONAL SOUTH HS	5	4	--	--	--	1	--	--	--	--
142215	THORNTON TOWNSHIP HIGH SCHOOL	5	2	--	--	--	3	--	--	--	--
143939	THORNWOOD HIGH SCHOOL	5	2	--	--	--	3	--	--	--	--
140605	TRIOPIA JR SR HIGH SCHOOL	5	4	--	--	--	1	--	--	--	--
144275	WARSAW HIGH SCHOOL	5	4	--	--	--	1	--	--	--	--
141383	WHITNEY M YOUNG MAGNET HS	5	5	--	--	--	0	--	--	--	--
143450	WOODRUFF HIGH SCHOOL	5	3	--	--	--	2	--	--	--	--
144470	WOODSTOCK HIGH SCHOOL	5	4	--	--	--	1	--	--	--	--
144505	YORKVILLE HIGH SCHOOL	5	5	--	--	--	0	--	--	--	--
140000	ABINGDON HIGH SCHOOL	4	4	--	--	--	0	--	--	--	--
144455	ALWOOD HIGH SCHOOL	4	4	--	--	--	0	--	--	--	--

**Addendum Table 3: Summary Statistics for Your ACT-tested Students Who Did/Did Not Return to Any Public Institution for Year 2**

**Remarks:** Nationally about 25% of first-term college students do not return to the same college in year 2. Persisters tend to have higher ACT scores, higher high school grades, and higher first-year college grades. To increase a student's chances of staying in college, all students need to take rigorous coursework in high school. Such academic preparation leads to higher test scores, better grades, and better college-readiness skills. Suggestions for the proper courses to take in high school and the recommended content covered in those courses are referenced in "College Readiness Standards" referenced in the Appendix.

Code	Name	N	Persisters				Non-Persisters			
			% Meeting All Four Benchmarks	HS GPA	Average Cum GPA	ACT Comp	% Meeting All Four Benchmarks	HS GPA	Average Cum GPA	ACT Comp
140055	AMBOY HIGH SCHOOL	4	4	--	--	--	0	--	--	--
140160	AUBURN HIGH SCHOOL	4	2	--	--	--	2	--	--	--
140195	AVON HIGH SCHOOL	4	2	--	--	--	2	--	--	--
141387	BOGAN HIGH SCHOOL	4	4	--	--	--	0	--	--	--
140410	BRIMFIELD HIGH SCHOOL	4	4	--	--	--	0	--	--	--
140454	CENTRAL HIGH SCHOOL	4	4	--	--	--	0	--	--	--
141445	COAL CITY HIGH SCHOOL	4	4	--	--	--	0	--	--	--
141465	COLLINSVILLE HIGH SCHOOL	4	2	--	--	--	2	--	--	--
142695	DEER CREEK MACKINAW HS	4	4	--	--	--	0	--	--	--
141570	DEERFIELD HIGH SCHOOL	4	3	--	--	--	1	--	--	--
140785	DUNBAR VOCATIONAL CAREER ACAD	4	1	--	--	--	3	--	--	--
141960	EAST LEYDEN HIGH SCHOOL	4	3	--	--	--	1	--	--	--
141735	EDWARDSVILLE SENIOR HS	4	4	--	--	--	0	--	--	--
140795	EDWIN G FOREMAN HIGH SCHOOL	4	4	--	--	--	0	--	--	--
141770	ELGIN HIGH SCHOOL	4	3	--	--	--	1	--	--	--
141860	EVANSTON TOWNSHIP HIGH SCHOOL	4	4	--	--	--	0	--	--	--
141980	FULTON HIGH SCHOOL	4	3	--	--	--	1	--	--	--
142005	GALVA HIGH SCHOOL	4	4	--	--	--	0	--	--	--
142170	GRIGGSVILLE-PERRY HIGH SCHOOL	4	3	--	--	--	1	--	--	--
142260	HEYWORTH HIGH SCHOOL	4	2	--	--	--	2	--	--	--
142280	HILLSBORO HIGH SCHOOL	4	3	--	--	--	1	--	--	--
142295	HINCKLEY-BIG ROCK HIGH SCHOOL	4	4	--	--	--	0	--	--	--
142810	ILLINI CENTRAL HIGH SCHOOL	4	4	--	--	--	0	--	--	--
143880	INDIAN CREEK HIGH SCHOOL	4	4	--	--	--	0	--	--	--
142360	JERSEY COMMUNITY HIGH SCHOOL	4	3	--	--	--	1	--	--	--
142760	KANELAND HIGH SCHOOL	4	4	--	--	--	0	--	--	--
142524	LAKES COMMUNITY HIGH SCHOOL	4	4	--	--	--	0	--	--	--
143960	LANPHIER HIGH SCHOOL	4	4	--	--	--	0	--	--	--
142720	MAHOMET-SEYMOUR HIGH SCHOOL	4	3	--	--	--	1	--	--	--

**Addendum Table 3: Summary Statistics for Your ACT-tested Students Who Did/Did Not Return to Any Public Institution for Year 2**

**Remarks:** Nationally about 25% of first-term college students do not return to the same college in year 2. Persisters tend to have higher ACT scores, higher high school grades, and higher first-year college grades. To increase a student's chances of staying in college, all students need to take rigorous coursework in high school. Such academic preparation leads to higher test scores, better grades, and better college-readiness skills. Suggestions for the proper courses to take in high school and the recommended content covered in those courses are referenced in "College Readiness Standards" referenced in the Appendix.

Code	Name	N	Persisters				Non-Persisters				
			% Meeting All Four Benchmarks	HS GPA	Average Cum GPA	ACT Comp	N	% Meeting All Four Benchmarks	HS GPA	Average Cum GPA	ACT Comp
142880	MENDOTA TWP HIGH SCHOOL	4	3	--	--	--	1	--	--	--	--
143927	NILES NORTH HIGH SCHOOL	4	3	--	--	--	1	--	--	--	--
143201	NORMAL COMMUNITY WEST HS	4	4	--	--	--	0	--	--	--	--
144390	NORTH GREENE HIGH SCHOOL	4	3	--	--	--	1	--	--	--	--
143515	PLEASANT PLAINS HIGH SCHOOL	4	3	--	--	--	1	--	--	--	--
141077	PROSSER CAREER ACADEMY	4	2	--	--	--	2	--	--	--	--
143235	REAVIS HIGH SCHOOL	4	3	--	--	--	1	--	--	--	--
143540	RIVERDALE SENIOR HIGH SCHOOL	4	2	--	--	--	2	--	--	--	--
143745	ROSEVILLE HIGH SCHOOL	4	3	--	--	--	1	--	--	--	--
141380	SIMEON CAREER ACADEMY	4	4	--	--	--	0	--	--	--	--
143784	SOUTH ELGIN HIGH SCHOOL	4	3	--	--	--	1	--	--	--	--
143955	SPRINGFIELD SOUTHEAST HS	4	3	--	--	--	1	--	--	--	--
143995	STAUNTON COMMUNITY HIGH SCHOOL	4	3	--	--	--	1	--	--	--	--
143205	UNIVERSITY HIGH SCHOOL	4	4	--	--	--	0	--	--	--	--
140655	AMUNDSEN HIGH SCHOOL	3	2	--	--	--	1	--	--	--	--
140140	ATHENS COMMUNITY HIGH SCHOOL	3	2	--	--	--	1	--	--	--	--
140225	BEARDSTOWN SENIOR HIGH SCHOOL	3	3	--	--	--	0	--	--	--	--
140844	BOWEN GLOBAL VISIONS ACAD HS	3	3	--	--	--	0	--	--	--	--
140480	CAMBRIDGE JR-SR HIGH SCHOOL	3	3	--	--	--	0	--	--	--	--
140520	CARLINVILLE HIGH SCHOOL	3	3	--	--	--	0	--	--	--	--
141505	CRETE-MONEE HIGH SCHOOL	3	3	--	--	--	0	--	--	--	--
141645	DUNLAP HIGH SCHOOL	3	3	--	--	--	0	--	--	--	--
141665	DWIGHT TOWNSHIP HIGH SCHOOL	3	3	--	--	--	0	--	--	--	--
141725	EAST SAINT LOUIS SENIOR HS	3	3	--	--	--	0	--	--	--	--
141558	EISENHOWER HIGH SCHOOL	3	2	--	--	--	1	--	--	--	--
141815	ELMWOOD PARK HIGH SCHOOL	3	3	--	--	--	0	--	--	--	--
140800	EMIL G HIRSCH METRO HS OF COMM	3	3	--	--	--	0	--	--	--	--
141940	FORRESTON HIGH SCHOOL	3	3	--	--	--	0	--	--	--	--
141950	FRANKLIN HIGH SCHOOL	3	2	--	--	--	1	--	--	--	--

**Addendum Table 3: Summary Statistics for Your ACT-tested Students Who Did/Did Not Return to Any Public Institution for Year 2**

**Remarks:** Nationally about 25% of first-term college students do not return to the same college in year 2. Persisters tend to have higher ACT scores, higher high school grades, and higher first-year college grades. To increase a student's chances of staying in college, all students need to take rigorous coursework in high school. Such academic preparation leads to higher test scores, better grades, and better college-readiness skills. Suggestions for the proper courses to take in high school and the recommended content covered in those courses are referenced in "College Readiness Standards" referenced in the Appendix.

Code	Name	N	Persisters				Non-Persisters				
			% Meeting All Four Benchmarks	HS GPA	Average Cum GPA	ACT Comp	% Meeting All Four Benchmarks	HS GPA	Average Cum GPA	ACT Comp	
142045	GILLESPIE HIGH SCHOOL	3	1	--	--	--	2	--	--	--	--
141297	GWENDOLYN BROOKS COLL PREP ACA	3	1	--	--	--	2	--	--	--	--
142180	HAMILTON HIGH SCHOOL	3	2	--	--	--	1	--	--	--	--
140898	HARLAN COMMUNITY ACADEMY HS	3	2	--	--	--	1	--	--	--	--
142210	HARVARD COMMUNITY HIGH SCHOOL	3	3	--	--	--	0	--	--	--	--
142255	HERSCHER HIGH SCHOOL	3	3	--	--	--	0	--	--	--	--
142385	JOLIET CENTRAL HIGH SCHOOL	3	2	--	--	--	1	--	--	--	--
142418	KANKAKEE HIGH SCHOOL	3	3	--	--	--	0	--	--	--	--
140930	LAKE VIEW HIGH SCHOOL	3	2	--	--	--	1	--	--	--	--
142595	LENA-WINSLOW HIGH SCHOOL	3	3	--	--	--	0	--	--	--	--
142605	LEWISTOWN COMMUNITY HS	3	2	--	--	--	1	--	--	--	--
142775	MARION HIGH SCHOOL	3	3	--	--	--	0	--	--	--	--
142805	MASCOUTAH HIGH SCHOOL	3	3	--	--	--	0	--	--	--	--
142960	MOMENCE COMMUNITY HIGH SCHOOL	3	2	--	--	--	1	--	--	--	--
142980	MONTICELLO HIGH SCHOOL	3	1	--	--	--	2	--	--	--	--
143115	NAUVOO-COLUSA HIGH SCHOOL	3	3	--	--	--	0	--	--	--	--
143220	NORTH CHICAGO COMMUNITY HS	3	3	--	--	--	0	--	--	--	--
143270	OFALLON TOWNSHIP HIGH SCHOOL	3	3	--	--	--	0	--	--	--	--
143310	ORANGEVILLE HIGH SCHOOL	3	3	--	--	--	0	--	--	--	--
143331	OSWEGO EAST HIGH SCHOOL	3	2	--	--	--	1	--	--	--	--
143400	PAYSON SEYMOUR HIGH SCHOOL	3	2	--	--	--	1	--	--	--	--
143455	PEOTONE HIGH SCHOOL	3	2	--	--	--	1	--	--	--	--
143530	POLO COMMUNITY HIGH SCHOOL	3	2	--	--	--	1	--	--	--	--
143374	RICH SOUTH HIGH SCHOOL	3	2	--	--	--	1	--	--	--	--
141775	RIVER RIDGE HIGH SCHOOL	3	3	--	--	--	0	--	--	--	--
143930	SOMONAUK HIGH SCHOOL	3	2	--	--	--	1	--	--	--	--
141880	SPOON RIVER VALLEY JR-SR HS	3	3	--	--	--	0	--	--	--	--
144065	SYCAMORE HIGH SCHOOL	3	3	--	--	--	0	--	--	--	--
141315	THOMAS KELLY HIGH SCHOOL	3	3	--	--	--	0	--	--	--	--



**Addendum Table 3: Summary Statistics for Your ACT-tested Students Who Did/Did Not Return to Any Public Institution for Year 2**

**Remarks:** Nationally about 25% of first-term college students do not return to the same college in year 2. Persisters tend to have higher ACT scores, higher high school grades, and higher first-year college grades. To increase a student's chances of staying in college, all students need to take rigorous coursework in high school. Such academic preparation leads to higher test scores, better grades, and better college-readiness skills. Suggestions for the proper courses to take in high school and the recommended content covered in those courses are referenced in "College Readiness Standards" referenced in the Appendix.

Code	Name	N	Persisters				Non-Persisters				
			% Meeting All Four Benchmarks	HS GPA	Average Cum GPA	ACT Comp	% Meeting All Four Benchmarks	HS GPA	Average Cum GPA	ACT Comp	
142875	UNITY HIGH SCHOOL	3	2	--	--	--	1	--	--	--	--
144230	VILLA GROVE HIGH SCHOOL	3	2	--	--	--	1	--	--	--	--
141382	WALTER PAYTON COLLEGE PREP	3	1	--	--	--	2	--	--	--	--
144265	WARREN HIGH SCHOOL	3	3	--	--	--	0	--	--	--	--
144322	WAUKEGAN HIGH SCHOOL	3	2	--	--	--	1	--	--	--	--
142395	WESTMER JR-SR HIGH SCHOOL	3	2	--	--	--	1	--	--	--	--
142445	WETHERSFIELD HIGH SCHOOL	3	3	--	--	--	0	--	--	--	--
144425	WINNEBAGO HIGH SCHOOL	3	3	--	--	--	0	--	--	--	--
140125	ASHTON FRANKLIN CENTER HIGH SC	2	2	--	--	--	0	--	--	--	--
140135	ASTORIA HIGH SCHOOL	2	2	--	--	--	0	--	--	--	--
140210	BARRY COMMUNITY HIGH SCHOOL	2	2	--	--	--	0	--	--	--	--
140593	CENTENNIAL HIGH SCHOOL	2	2	--	--	--	0	--	--	--	--
140190	CENTRAL COMMUNITY HIGH SCHOOL	2	2	--	--	--	0	--	--	--	--
140723	CHICAGO AGR SCI HIGH A24	2	2	--	--	--	0	--	--	--	--
140735	CHICAGO VOCATIONAL CAREER ACAD	2	1	--	--	--	1	--	--	--	--
140745	CHRISTIAN FENGER ACADEMY HS	2	2	--	--	--	0	--	--	--	--
141535	DAKOTA JR-SR HIGH SCHOOL	2	2	--	--	--	0	--	--	--	--
141550	DANVILLE HIGH SCHOOL	2	2	--	--	--	0	--	--	--	--
141575	DEKALB HIGH SCHOOL	2	1	--	--	--	1	--	--	--	--
141580	DELAND-WELDON HIGH SCHOOL	2	2	--	--	--	0	--	--	--	--
141585	DELAVAN HIGH SCHOOL	2	1	--	--	--	1	--	--	--	--
140345	DWIGHT D EISENHOWER HS	2	1	--	--	--	1	--	--	--	--
141680	EAST DUBUQUE HIGH SCHOOL	2	2	--	--	--	0	--	--	--	--
141740	EFFINGHAM HIGH SCHOOL	2	2	--	--	--	0	--	--	--	--
142025	GENOA-KINGSTON HIGH SCHOOL	2	2	--	--	--	0	--	--	--	--
142055	GIRARD JUNIOR SENIOR HS	2	2	--	--	--	0	--	--	--	--
142126	GRAYSLAKE NORTH HIGH SCHOOL	2	1	--	--	--	1	--	--	--	--
142155	GREENVIEW JUNIOR-SENIOR HS	2	1	--	--	--	1	--	--	--	--
142265	HIGHLAND HIGH SCHOOL	2	1	--	--	--	1	--	--	--	--

**Addendum Table 3: Summary Statistics for Your ACT-tested Students Who Did/Did Not Return to Any Public Institution for Year 2**

**Remarks:** Nationally about 25% of first-term college students do not return to the same college in year 2. Persisters tend to have higher ACT scores, higher high school grades, and higher first-year college grades. To increase a student's chances of staying in college, all students need to take rigorous coursework in high school. Such academic preparation leads to higher test scores, better grades, and better college-readiness skills. Suggestions for the proper courses to take in high school and the recommended content covered in those courses are referenced in "College Readiness Standards" referenced in the Appendix.

Code	Name	N	Persisters				Non-Persisters				
			% Meeting All Four Benchmarks	HS GPA	Average Cum GPA	ACT Comp	% Meeting All Four Benchmarks	HS GPA	Average Cum GPA	ACT Comp	
142310	HOOPESTON AREA HIGH SCHOOL	2	2	--	--	--	0	--	--	--	--
140880	HYDE PARK CAREER ACADEMY	2	0	--	--	--	2	--	--	--	--
141410	J S MORTON HIGH SCHOOL EAST	2	2	--	--	--	0	--	--	--	--
140899	JOHN HANCOCK HIGH SCHOOL	2	2	--	--	--	0	--	--	--	--
140917	KENWOOD ACADEMY	2	2	--	--	--	0	--	--	--	--
142555	LA SALLE-PERU TOWNSHIP HS	2	2	--	--	--	0	--	--	--	--
142600	LE ROY HIGH SCHOOL	2	1	--	--	--	1	--	--	--	--
142615	LIBERTY HIGH SCHOOL	2	2	--	--	--	0	--	--	--	--
141100	LINCOLN PARK HIGH SCHOOL	2	2	--	--	--	0	--	--	--	--
142640	LITCHFIELD SENIOR HIGH SCHOOL	2	2	--	--	--	0	--	--	--	--
141595	MAINE TOWNSHIP HS EAST	2	1	--	--	--	1	--	--	--	--
142755	MANTENO SENIOR HIGH SCHOOL	2	2	--	--	--	0	--	--	--	--
142710	MERIDIAN HIGH SCHOOL	2	2	--	--	--	0	--	--	--	--
143040	MOUNT CARMEL HIGH SCHOOL	2	2	--	--	--	0	--	--	--	--
143085	MOUNT ZION HIGH SCHOOL	2	2	--	--	--	0	--	--	--	--
143926	NILES TOWNSHIP WEST HS	2	2	--	--	--	0	--	--	--	--
141342	NORTHSIDE COLLEGE PREP HS	2	2	--	--	--	0	--	--	--	--
140696	ORR ACADEMY HIGH SCHOOL	2	2	--	--	--	0	--	--	--	--
141070	PAUL ROBESON HIGH SCHOOL	2	2	--	--	--	0	--	--	--	--
143410	PECATONICA HIGH SCHOOL	2	1	--	--	--	1	--	--	--	--
141073	PERCY L JULIAN HIGH SCHOOL	2	2	--	--	--	0	--	--	--	--
141078	PHOENIX MILITARY ACADEMY	2	0	--	--	--	2	--	--	--	--
143497	PLAINFIELD NORTH HIGH SCHOOL	2	2	--	--	--	0	--	--	--	--
143500	PLANO HIGH SCHOOL	2	2	--	--	--	0	--	--	--	--
143510	PLEASANT HILL HIGH SCHOOL	2	1	--	--	--	1	--	--	--	--
143600	RANTOUL TOWNSHIP HIGH SCHOOL	2	2	--	--	--	0	--	--	--	--
141460	RIDGEVIEW HIGH SCHOOL	2	1	--	--	--	1	--	--	--	--
143685	ROCHESTER HIGH SCHOOL	2	2	--	--	--	0	--	--	--	--
141310	ROGER SULLIVAN HIGH SCHOOL	2	1	--	--	--	1	--	--	--	--

**Addendum Table 3: Summary Statistics for Your ACT-tested Students Who Did/Did Not Return to Any Public Institution for Year 2**

**Remarks:** Nationally about 25% of first-term college students do not return to the same college in year 2. Persisters tend to have higher ACT scores, higher high school grades, and higher first-year college grades. To increase a student's chances of staying in college, all students need to take rigorous coursework in high school. Such academic preparation leads to higher test scores, better grades, and better college-readiness skills. Suggestions for the proper courses to take in high school and the recommended content covered in those courses are referenced in "College Readiness Standards" referenced in the Appendix.

Code	Name	N	Persisters				Non-Persisters				
			% Meeting All Four Benchmarks	HS GPA	Average Cum GPA	ACT Comp	% Meeting All Four Benchmarks	HS GPA	Average Cum GPA	ACT Comp	
143865	SENECA HIGH SCHOOL	2	2	--	--	--	0	--	--	--	--
141307	STEPHEN T MATHER HIGH SCHOOL	2	0	--	--	--	2	--	--	--	--
144040	STREATOR TOWNSHIP HIGH SCHOOL	2	2	--	--	--	0	--	--	--	--
141635	TRI-VALLEY HIGH SCHOOL	2	2	--	--	--	0	--	--	--	--
144130	UNITY HIGH SCHOOL	2	1	--	--	--	1	--	--	--	--
144325	WAVERLY HIGH SCHOOL	2	2	--	--	--	0	--	--	--	--
144160	WESCLIN JR-SR HIGH SCHOOL	2	1	--	--	--	1	--	--	--	--
143223	WEST LEYDEN HIGH SCHOOL	2	2	--	--	--	0	--	--	--	--
140843	WESTINGHOUSE CAREER ACADEMY	2	2	--	--	--	0	--	--	--	--
140629	AC COMMUNICATIONS-TECH CHARTER	1	1	--	--	--	0	--	--	--	--
140065	ANNAWAN HIGH SCHOOL	1	1	--	--	--	0	--	--	--	--
143693	AUBURN HIGH SCHOOL	1	1	--	--	--	0	--	--	--	--
140170	AURORA EAST HIGH SCHOOL	1	1	--	--	--	0	--	--	--	--
140240	BEECHER HIGH SCHOOL	1	1	--	--	--	0	--	--	--	--
140252	BELLEVILLE EAST HIGH SCHOOL	1	1	--	--	--	0	--	--	--	--
140265	BELLEVILLE WEST HIGH SCHOOL	1	1	--	--	--	0	--	--	--	--
140325	BISMARCK-HENNING HIGH SCHOOL	1	1	--	--	--	0	--	--	--	--
141391	BLOOM TRAIL HIGH SCHOOL	1	1	--	--	--	0	--	--	--	--
140380	BRADLEY BOURBONNAIS CMTY HS	1	1	--	--	--	0	--	--	--	--
143070	BROWN COUNTY HIGH SCHOOL	1	0	--	--	--	1	--	--	--	--
140450	BUNKER HILL HIGH SCHOOL	1	1	--	--	--	0	--	--	--	--
141710	CAHOKIA HIGH SCHOOL	1	1	--	--	--	0	--	--	--	--
140840	CARVER MILITARY ACADEMY	1	1	--	--	--	0	--	--	--	--
140595	CHAMPAIGN CENTRAL HIGH SCHOOL	1	1	--	--	--	0	--	--	--	--
140625	CHESTER HIGH SCHOOL	1	1	--	--	--	0	--	--	--	--
140689	CHICAGO MIL ACAD BRONZEVILLE	1	1	--	--	--	0	--	--	--	--
140630	CICS-LONGWOOD	1	1	--	--	--	0	--	--	--	--
141425	CISSNA PARK HIGH SCHOOL	1	1	--	--	--	0	--	--	--	--
141440	CLINTON COMMUNITY HIGH SCHOOL	1	1	--	--	--	0	--	--	--	--

**Addendum Table 3: Summary Statistics for Your ACT-tested Students Who Did/Did Not Return to Any Public Institution for Year 2**

**Remarks:** Nationally about 25% of first-term college students do not return to the same college in year 2. Persisters tend to have higher ACT scores, higher high school grades, and higher first-year college grades. To increase a student's chances of staying in college, all students need to take rigorous coursework in high school. Such academic preparation leads to higher test scores, better grades, and better college-readiness skills. Suggestions for the proper courses to take in high school and the recommended content covered in those courses are referenced in "College Readiness Standards" referenced in the Appendix.

Code	Name	N	Persisters				Non-Persisters				
			% Meeting All Four Benchmarks	HS GPA	Average Cum GPA	ACT Comp	% Meeting All Four Benchmarks	HS GPA	Average Cum GPA	ACT Comp	
141470	COLUMBIA HIGH SCHOOL	1	1	--	--	--	0	--	--	--	--
140760	CRANE TECH PREP COMMON SCHOOL	1	1	--	--	--	0	--	--	--	--
144125	CUMBERLAND HIGH SCHOOL	1	1	--	--	--	0	--	--	--	--
143668	DELTA LEARNING CENTER	1	1	--	--	--	0	--	--	--	--
141590	DEPUE HIGH SCHOOL	1	1	--	--	--	0	--	--	--	--
140562	DEVRY ADVANTAGE ACADEMY	1	0	--	--	--	1	--	--	--	--
141562	DOUGLAS MACARTHUR HIGH SCHOOL	1	1	--	--	--	0	--	--	--	--
141650	DUPO SENIOR HIGH SCHOOL	1	1	--	--	--	0	--	--	--	--
141660	DURAND HIGH SCHOOL	1	1	--	--	--	0	--	--	--	--
144465	EAST ALTON WOOD RIVER HS	1	1	--	--	--	0	--	--	--	--
142540	EASTLAND HIGH SCHOOL	1	1	--	--	--	0	--	--	--	--
141821	EL PASO-GRIDLEY HIGH SCHOOL	1	1	--	--	--	0	--	--	--	--
141990	GALENA HIGH SCHOOL	1	1	--	--	--	0	--	--	--	--
142010	GARDNER S WILMINGTON HIGH SCH	1	1	--	--	--	0	--	--	--	--
142030	GEORGETOWN RIDGE FARM HS	1	1	--	--	--	0	--	--	--	--
143214	GLENBROOK EVENING HIGH SCHOOL	1	1	--	--	--	0	--	--	--	--
143985	HALL HIGH SCHOOL	1	1	--	--	--	0	--	--	--	--
142340	INDUSTRY HIGH SCHOOL	1	1	--	--	--	0	--	--	--	--
142050	IROQUOIS WEST HIGH SCHOOL	1	1	--	--	--	0	--	--	--	--
140892	JANE ADDAMS HIGH SCHOOL	1	0	--	--	--	1	--	--	--	--
140901	JOHN HOPE COLLEGE PREP HS	1	1	--	--	--	0	--	--	--	--
141020	JOHN MARSHALL HIGH SCHOOL	1	0	--	--	--	1	--	--	--	--
140825	KING COLLEGE PREP	1	0	--	--	--	1	--	--	--	--
142535	LA MOILLE HIGH SCHOOL	1	1	--	--	--	0	--	--	--	--
143605	LINCOLNWOOD HIGH SCHOOL	1	1	--	--	--	0	--	--	--	--
141014	MANLEY CAREER ACADEMY HS	1	1	--	--	--	0	--	--	--	--
143430	MANUAL HIGH SCHOOL	1	0	--	--	--	1	--	--	--	--
142885	MEREDOSIA CHAMBERSBURG HS	1	1	--	--	--	0	--	--	--	--
144205	MIDLAND HIGH SCHOOL	1	1	--	--	--	0	--	--	--	--

**Addendum Table 3: Summary Statistics for Your ACT-tested Students Who Did/Did Not Return to Any Public Institution for Year 2**

**Remarks:** Nationally about 25% of first-term college students do not return to the same college in year 2. Persisters tend to have higher ACT scores, higher high school grades, and higher first-year college grades. To increase a student's chances of staying in college, all students need to take rigorous coursework in high school. Such academic preparation leads to higher test scores, better grades, and better college-readiness skills. Suggestions for the proper courses to take in high school and the recommended content covered in those courses are referenced in "College Readiness Standards" referenced in the Appendix.

Code	Name	N	Persisters				Non-Persisters			
			% Meeting All Four Benchmarks	HS GPA	Average Cum GPA	ACT Comp	% Meeting All Four Benchmarks	HS GPA	Average Cum GPA	ACT Comp
143060	MOUNT OLIVE HIGH SCHOOL	1	1	--	--	--	0	--	--	--
143065	MOUNT PULASKI HIGH SCHOOL	1	1	--	--	--	0	--	--	--
143095	MULBERRY GROVE HIGH SCHOOL	1	1	--	--	--	0	--	--	--
143145	NEW ATHENS HIGH SCHOOL	1	1	--	--	--	0	--	--	--
143155	NEW BERLIN JR SR HIGH SCHOOL	1	1	--	--	--	0	--	--	--
143140	NEWARK HIGH SCHOOL	1	0	--	--	--	1	--	--	--
141009	NOBLE ST CHARTER-COLLEGE PREP	1	1	--	--	--	0	--	--	--
143355	NORTHWESTERN HIGH SCHOOL	1	1	--	--	--	0	--	--	--
142942	OLYMPIA HIGH SCHOOL	1	1	--	--	--	0	--	--	--
143405	PEARL CITY HIGH SCHOOL	1	1	--	--	--	0	--	--	--
143453	PEORIA HEIGHTS HIGH SCHOOL	1	0	--	--	--	1	--	--	--
140385	REED-CUSTER HIGH SCHOOL	1	1	--	--	--	0	--	--	--
143665	ROANOKE-BENSON HIGH SCHOOL	1	1	--	--	--	0	--	--	--
143675	ROBINSON HIGH SCHOOL	1	1	--	--	--	0	--	--	--
143760	ROUND LAKE SENIOR HIGH SCHOOL	1	1	--	--	--	0	--	--	--
143305	ROWVA HIGH SCHOOL	1	1	--	--	--	0	--	--	--
143765	ROXANA SENIOR HIGH SCHOOL	1	1	--	--	--	0	--	--	--
143785	SAINT ANNE COMMUNITY HS	1	1	--	--	--	0	--	--	--
143815	SAINT JOSEPH-OGDEN HIGH SCHOOL	1	1	--	--	--	0	--	--	--
143186	SANGAMON VALLEY HIGH SCHOOL	1	1	--	--	--	0	--	--	--
143855	SCALES MOUND HIGH SCHOOL	1	1	--	--	--	0	--	--	--
141055	SENN HIGH SCHOOL	1	1	--	--	--	0	--	--	--
144050	SOUTHERN HIGH SCHOOL	1	1	--	--	--	0	--	--	--
141305	STEINMETZ ACADEMY CENTRE HS	1	1	--	--	--	0	--	--	--
144020	STILLMAN VALLEY HIGH SCHOOL	1	1	--	--	--	0	--	--	--
144030	STOCKTON HIGH SCHOOL	1	1	--	--	--	0	--	--	--
140810	TEAM ENGLEWOOD COMMUNITY ACAD	1	0	--	--	--	1	--	--	--
140475	THORNTON FRACTIONAL TWP N HS	1	1	--	--	--	0	--	--	--
141320	TILDEN CAREER COMMUNITY ACAD	1	1	--	--	--	0	--	--	--

**Addendum Table 3: Summary Statistics for Your ACT-tested Students Who Did/Did Not Return to Any Public Institution for Year 2**

**Remarks:** Nationally about 25% of first-term college students do not return to the same college in year 2. Persisters tend to have higher ACT scores, higher high school grades, and higher first-year college grades. To increase a student's chances of staying in college, all students need to take rigorous coursework in high school. Such academic preparation leads to higher test scores, better grades, and better college-readiness skills. Suggestions for the proper courses to take in high school and the recommended content covered in those courses are referenced in "College Readiness Standards" referenced in the Appendix.

Code	Name	N	Persisters				Non-Persisters					
			% Meeting All Four Benchmarks	HS GPA	Average Cum GPA	ACT Comp	% Meeting All Four Benchmarks	HS GPA	Average Cum GPA	ACT Comp		
140445	TRI-CITY HIGH SCHOOL	1	1	--	--	--	0	--	--	--	--	
144270	WARRENSBURG-LATHAM HIGH SCHOOL	1	1	--	--	--	0	--	--	--	--	
144290	WATERLOO HIGH SCHOOL	1	1	--	--	--	0	--	--	--	--	
144305	WATSEKA COMMUNITY HIGH SCHOOL	1	1	--	--	--	0	--	--	--	--	
140365	WEBBER TOWNSHIP HIGH SCHOOL	1	0	--	--	--	1	--	--	--	--	
141370	WELLS COMMUNITY ACADEMY	1	1	--	--	--	0	--	--	--	--	
141385	WILLIAM H TAFT HIGH SCHOOL	1	1	--	--	--	0	--	--	--	--	
144410	WILMINGTON HIGH SCHOOL	1	1	--	--	--	0	--	--	--	--	
----	All Other High Schools	0	0	--	--	--	0	--	--	--	--	
999999	All High Schools	3004	2569	15	3.11	2.70	21.0	435	10	2.98	1.68	20.2